

First Academic Procession Rhode Island College of Education, 1921

—Journal Photo

Rhode Island College of Education Bulletin 1922

TABLE OF CONTENTS

CALENDAR FOR 1922-1923.....	PAGE 2
BOARD OF TRUSTEES.....	PAGE 3
FACULTY	PAGE 3
PURPOSE	PAGE 7
COURSES OF STUDY.....	PAGE 9
REQUIREMENTS FOR ADMISSION.....	PAGE 11
HIGH SCHOOL COURSE OF STUDY RECOMMENDED.....	PAGE 12
REGULATIONS FOR FREE TUITION.....	PAGE 12
MILEAGE AND CAR FARES.....	PAGE 13
GENERAL INFORMATION.....	PAGE 13
COURSES OF INSTRUCTION.....	PAGE 14
THE HENRY BARNARD SCHOOL.....	PAGE 19
EXPERIMENTAL WORK.....	PAGE 19
THE TRAINING SCHOOLS.....	PAGE 20
THE SUMMER SESSION.....	PAGE 22
LIST OF STUDENTS.....	PAGE 22
SUMMARY	PAGE 38

CALENDAR FOR 1922-23

Summer Session, Monday, July 10, to Friday, August 18, 1922	
OPENING OF TERM.....	<i>Monday, September 11</i>
COLUMBUS DAY.....	<i>Thursday, October 12</i>
MEETING OF RHODE ISLAND INSTITUTE OF INSTRUCTION	
	<i>Thursday and Friday, October 26 and 27</i>
FIRST QUARTER ENDS.....	<i>Friday, November 17</i>
THANKSGIVING RECESS	
	<i>Thursday and Friday, November 30 and December 1</i>
CHRISTMAS RECESS.....	<i>December 23 to 30, inclusive</i>
FIRST TERM ENDS.....	<i>Friday, January 26</i>
<hr/>	
SECOND TERM BEGINS.....	<i>Thursday, February 1</i>
WASHINGTON'S BIRTHDAY.....	<i>Thursday, February 22</i>
GOOD FRIDAY.....	<i>Friday, March 30</i>
THIRD QUARTER ENDS.....	<i>Friday, April 6</i>
SPRING RECESS.....	<i>April 7 to 14, inclusive</i>
MEMORIAL DAY.....	<i>Wednesday, May 30</i>
CLOSING EXERCISES OF THE HENRY BARNARD SCHOOL	
	<i>Wednesday, June 20</i>
CLASS DAY.....	<i>Monday, June 25</i>
COMMENCEMENT.....	<i>Tuesday, June 26</i>
SUMMER SESSION.....	<i>Monday, July 1, to Friday, August 10</i>

HISTORICAL SKETCH

Established in Providence.....	1854
Removed to Bristol.....	1857
Discontinued	1865
Re-established in Providence.....	1871
Benefit Street Building occupied.....	1879
Training Schools for observation and practice established.....	1893
Present building occupied.....	1898
Preparatory course discontinued.....	1908
Library Training Course established.....	1918
Co-operation course with Rhode Island State College established.....	1919
Name changed to Rhode Island College of Education.....	1920
First degrees conferred.....	1922

BOARD OF TRUSTEES

HIS EXCELLENCY THE GOVERNOR

EMERY J. SAN SOUCI

HIS HONOR THE LIEUTENANT GOVERNOR

HAROLD J. GROSS

COMMISSIONER OF EDUCATION

WALTER E. RANGER, A. M., LL. D.

JOSEPH R. BOURGEOIS, B. D.....	Arctic
E. CHARLES FRANCIS.....	Woonsocket
FRANK HILL, A. B.....	Ashaway
FREDERICK RUECKERT, A. B., LL. D.....	Providence
FRANK E. THOMPSON, A. M., Ed. D.....	Newport
MIRA H. HOFFMAN.....	Nayatt

FACULTY

JOHN LINCOLN ALGER, A. M., Ed. D., President

CLARA ELIZABETH CRAIG, Ed. M., Director of Training

FACULTY OF GOVERNMENT

THE PRESIDENT AND DIRECTOR OF TRAINING, *ex-officio*

PROFESSOR ROBERT M. BROWN

PROFESSOR MARGARET H. IRONS

MISS EMILY J. ROTHWELL

MISS LINA F. BATES

FACULTY OF INSTRUCTION

Arranged by groups in the order of appointment.

- JOHN LINCOLN ALGER, A. M., Ed. D., Professor of Ethics and Education.
- CLARA ELIZABETH CRAIG, Ed. M., Professor of Practice and Director of Training.
- WILLIAM GOULD VINAL, A. M., Professor of Biology and Nature Study.
- ROBERT MARSHALL BROWN, A. M., Professor of Geology and Economic Geography.
Also Instructor in Geology, R. I. State College.
- GRACE ELECTRA BIRD, A. M., Ph. D., Professor of Educational Psychology.
Also Professor of Educational Psychology.
- CHARLES CARROLL, LL. B., A. M., Ph. D., Professor of Law, Government and Rhode Island Education.
Also Professor of School Law and Administration, R. I. State College.
- CHARLES ALBERTUS ADAMS, A. M., Professor of the History of Education.
- BENJAMIN GRAVES SINCLAIR, A. M., Professor of Economics and Sociology.
- MARGARET HILL IRONS, A. B., A. M., Professor of History.
- *ELMER SAMUEL HOSMER, A. M., Professor of Music.
- *FLORENCE MIRICK ROSS, M. D., Professor of Health Education.
- STEPHEN SHELDON COLVIN, Ph. D., Professor of Philosophy of Education.
Professor of Educational Psychology, Brown University.
- GEORGE WYLLYS BENEDICT, Ph. D., Lecturer in English Literature.
Associate Professor of English, Brown University.
- MARION DODGE WESTON, A. M., Ph. D., Professor of Botany and Elementary Science.
- ADELAIDE PATTERSON, B. L. I., Professor of Public Speaking.
- MARY ESTHER ROBBINS, Professor of Library Science.
- FLORENCE ELIZA GRISWOLD, Instructor in English Grammar and Rhetoric.
- MARY LOUISE BROWN, Instructor in English Composition and Literature.

*From July, 1922.

- BETRIDGE EMMELINE TUCKER, Instructor in Public School Singing.
ELIZABETH GILLESPIE WILLIAMS, Instructor in Cooking and Sewing.
MARION LUELLEA YOUNG, Instructor in Physical Education.
HARRIET LUCIA SHERMAN, Instructor in Art Education.
BEULAH FRANCES JONES, Instructor in Art Education.
NEVA LESLIE LANGWORTHY, Instructor in Physical Education.
AGNES EMILY BARLOW, Instructor in Physics and Chemistry.
AMY ANGELA DEMERY, Instructor in Mathematics.
MARY ELLEN MAKEPEACE, Librarian.
ANNIE SARAH KAUFMAN, Assistant Librarian.
ALFA LORETTA SMALL, Pianist.
DORIS DWINEL ALDRICH, Ph. B., Registrar.
JENNIE GLADYS STOCKING, Assistant Registrar.

TRAINING DEPARTMENT

- CLARA ELIZABETH CRAIG, Ed. M., Director.
EMMA JOSEPHINE CRAIG, Assistant Director.

HENRY BARNARD SCHOOL

- EMILY JANE ROTHWELL, Grade 8.
MARY AGNES McARDLE, Grade 7.
WINIFRED ELLEN GLEASON, Grade 6.
EMMA GRACE WHITEKNACT, Grade 5.
MABEL TILLINGHAST GARDNER, Grade 4.
LINA FINNEY BATES, Grade 3.
EMMA GRACE PIERCE, Grade 2.
THERESA BARONE, Grade 1.
MARY ANNIE LOUISE EASTON, Kindergarten.
MARY FRANCES MCGUINNESS, Kindergarten.
ESTHER MAY ANGELL, Assistant.
ANNIE SCANLON, Bristol.

STATE TRAINING SCHOOLS

- ELIZABETH MARY PICHE, Burrillville.
 ELLA LOUISE KING, Central Falls.
 ELIZABETH BROWNELL CARPENTER, Cranston.
 MARTHA ALTHEA CRANDALL, Newport.
 MARY ELIZABETH McCABE, Pawtucket.
 ESTELLA FRANCES SCOTT, Pawtucket.
 NELLIE MAE REED, East Providence.
 MRS. MARY MARGARET NUGENT, Warwick.
 GERTRUDE RICH, Westerly.
 ELIZABETH CECELIA McELINN, West Warwick.
 ELIZABETH MAY FORD, Woonsocket.
 EDITH GREENE FREEMAN, Bridgham Street, Providence.
 MINNIE ESTELLE NILES, Doyle Avenue, Providence.
 MARY ANN DONOVAN, Thayer Street, Providence.
 CATHERINE ELIZABETH McCORMACK, Regent Avenue, Providence.
 LUCY WOODRUFF HOUSE, Temple Street, Providence.
 MARGARET MADELINE COLTON, Grove Avenue, Providence.
 ANNIE TERESA TURNER, Willow Street, Providence.
 JENNIE TERESA COFFEE, Highland Avenue, Providence.
 MINNIE SUMNER WOODWARD, Vineyard Street, Providence.

SPECIAL INSTRUCTORS IN SUMMER SCHOOL

IN ADDITION TO MEMBERS OF THE REGULAR FACULTY

- WILLARD H. BACON, A. B., Superintendent of Schools, Westerly, R. I.
 Review in Essentials, School Management. 1921.
 GAETANO CAVICCHIA, A. B., Assistant Professor of Romance Languages,
 Brown University, Elementary Italian, Italian, Italian Conversa-
 tion. 1921 and 1922.
 AGNES M. BACON, State Director of Americanization.
 Americanization. 1921 and 1922.
 ROSE O'TOOLE RONDEAU, Author of "Practical English for Americans."
 Model Lessons in Americanization. 1921 and 1922.
 WILLIAM H. EDDY, Ph. D., Assistant Superintendent of Schools, Provi-
 dence. 1922.
 EDOUARD R. MASSEY, B es Lettres, Assistant Professor of Romance
 Languages and Literatures, Brown University. 1922.

Rhode Island College of Education

PURPOSE

Rhode Island College of Education is maintained for the purpose of providing efficient teachers for the schools of the State.

The Need for Trained Teachers

For many years this State has been training teachers in large numbers, and has been getting others from other states. It has learned the value of having efficient teachers in all its schools, and the folly of wasting the time and the birthright of the children through unskilled teaching. Now the country as a whole has been aroused to the fact that less than half of all the children are under the instruction of adequately trained teachers. The sudden demand from every section has meant increased salaries, in every state, inability to draw from other states, and an increased loss of excellent teachers from Rhode Island to all parts of the country. It will be many years before the need is adequately met.

To a well-trained teacher the field is open. Opportunity is offered for a life of greatest usefulness and for recognition in any part of the country as a professional educator.

The Practical Nature of an Education for Teaching

An education designed for the training of teachers is of necessity practical.

1. It is based on mastery of the fundamentals,—a mass of educative material usually accepted as the visible mark of an educated person, but too often neglected in the haste to enter new fields of learning.

2. It begins with an analysis of the process of learning. The student of the art of teaching becomes proficient also in the art of learning.

3. It is more than a study about something. It carries with it at all times the practical application of the study. Students must learn to do and to be as well as to think and to know.

4. Its subject matter has to do with the ideas and ideals of everyday life.

5. It develops initiative, resourcefulness, and leadership.

6. It gives an art that is essential in all professions. Whatever one wishes to accomplish with or through others, he is successful in securing the desired results in proportion as he knows how to teach.

7. It carries with it an assurance of success, not merely in the realm of study, but in making one's way in the world.

8. It gives a preparation for most significant usefulness in training the rising generation for citizenship, a profession that challenges the finest qualities of character and culture. No other calling offers greater opportunity for service to one's own generation and to the generations of the future.

Clinics and Laboratories

In order that the training may be as practical and thorough as possible, the College of Education maintains its educational clinics and laboratories, which are believed to be as important for its purposes as are the clinics and laboratories of the other professions.

The Henry Barnard School in the College Building, is used as a model school for purposes of observation and demonstration, and for the preliminary training of the student-teachers. In this school, from the beginning of their course to the end, students observe good teaching, and come into immediate contact with the children and with the details of their education. That this school is appreciated is shown by the fact that it has been visited by more than a thousand teachers and school officers each year for the past two years.

In all the cities of the State, and in most of the larger towns, training centers are maintained in which each student-teacher is given a regular school of full size, with an experienced critic teacher in charge of each group of two such rooms. Here the student remains to carry the pupils through the work of a full half-year.

Through no other part of the course does the student make such rapid strides as during the half-year of actual teaching in these schools. The system in use in Rhode Island differs to some extent from that in use in most of the other States. It is the result of progressive development through many years, and has been given high commendation by educational leaders throughout the country.

The Cost of an Education for Teaching

To residents of this State who give promise of becoming efficient teachers, Rhode Island offers, at a cost to itself of more than \$250 per student per year, free tuition, free textbooks and supplies, and a generous share of the cost of transportation to those living at a distance of more than five miles from the College of Education, in return for an agreement to teach for at least two years in the schools of the State. That this agreement has been fully met is evidenced by the fact that the graduates of the past have taught an average of

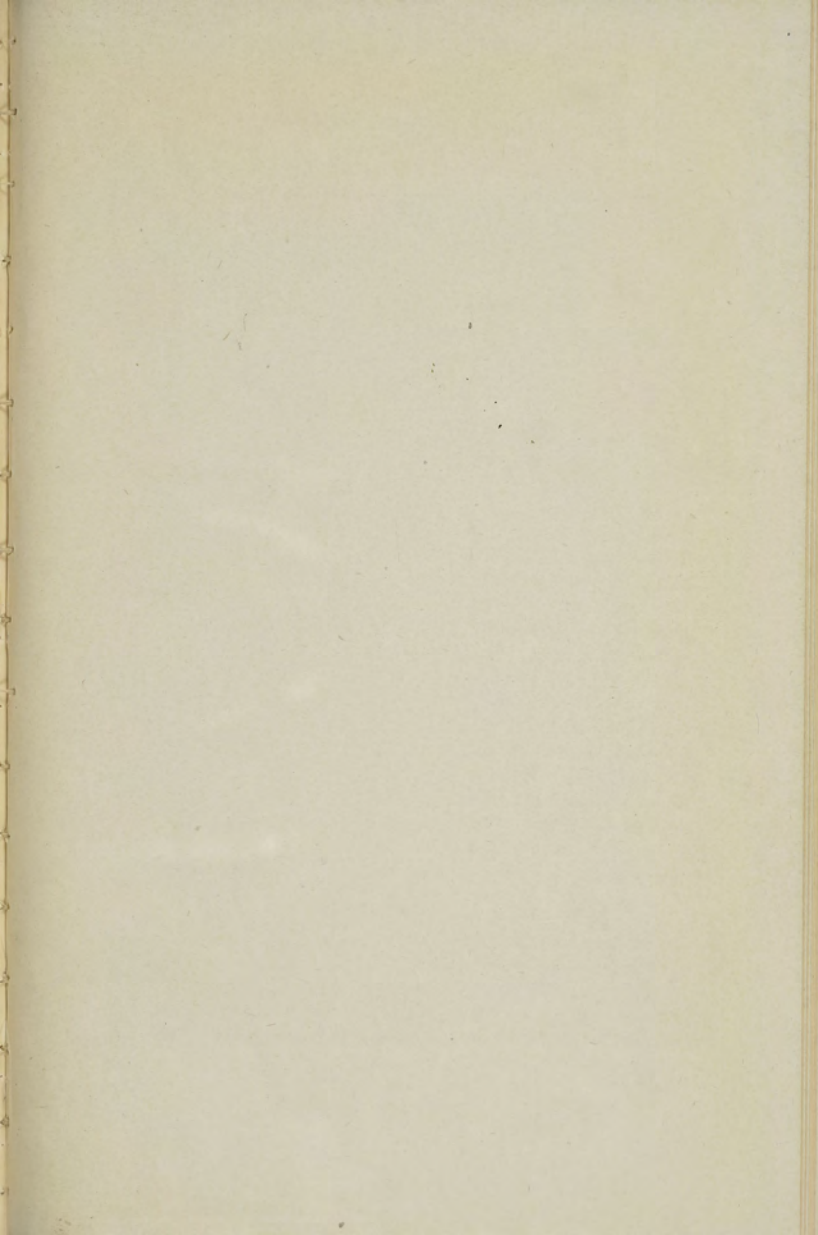

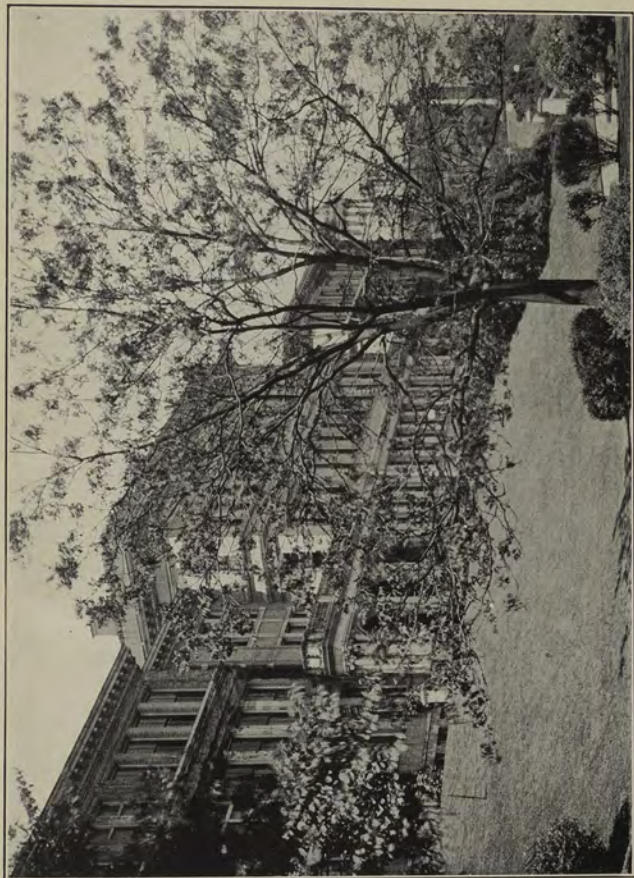

Rhode Island College of Education

much more than ten years each, a condition that could have been met only by a body of truly successful and contented teachers.

Specialization in Different Fields

Students at the College of Education may receive special preparation for positions in kindergartens and primary grades, in the elementary grades, in the upper grammar grades, as teachers of selected subjects in the high schools, as librarians, or as principals, supervisors, or superintendents.

The Courses of Study

Junior Course of Study—The Junior or general course of two and one-half years has been revised to establish even more definitely than in the past emphasis upon professional training for teaching. The distribution of instruction and study on a period or lecture basis is as follows:

I.	Educational Psychology.....	60	periods
	History of Education.....	40	"
	Principles of Education.....	40	"
	Elementary Education.....	40	"
	School or Class Management.....	40	"
	Rhode Island Education.....	40	"
	Professional Ethics.....	20	" —280 periods
II.	Observation and Demonstration.....	50	"
	Practice Teaching.....	100	"
	Conferences.....	30	" —180 periods
III.	Health and Physical Education.....	200	" —200 periods
IV.	English } Public Speaking.....	80	"
	} Grammar and Composition.....	60	"
	} Literature.....	60	"
	Mathematics.....	80	"
	History.....	80	"
	Geography.....	60	"
	Economic Geography.....	40	"
	Botany.....	40	"
	Biology.....	40	"
	Nature Study.....	40	"
	Law and Government.....	40	" —620 periods
V.	Music.....	60	"
	Art.....	60	"
	Manual Arts.....	60	" —180 periods
VI.	Electives:		
	Art, two courses.....	80	"
	Primary Methods.....	40	"
	Sewing, two courses.....	40	"
	Cooking, two courses.....	40	"
	Public Speaking, two courses.....	40	"
	Manual Art, two courses.....	40	"
	Geology, two courses.....	40	"
	History, two courses.....	40	"
	Library Economy.....	20	"
	Science, two courses.....	80	" —260 periods
VII.	Training, one-half school year.		

The Kindergarten-Primary Course.—Those who wish to teach only in the kindergarten or in the primary grades are given 500 periods in special preparation and kindergarten training in place of an equal amount of work in the regular course.

The Library Course.—Library students substitute 860 periods of library courses, as shown in the detailed outline, in place of an equivalent amount of work in the regular course.

The Co-operative Course.—Students may spend two years at the College of Education and two years at the State College, receiving at the end the degree Ed. B. from either institution. The two years at the College of Education will include all the regular courses in education and the half-year of practice teaching.

Course for College Graduates.—A one-year course leading to the degree of Bachelor of Education.

The Senior Course of Study.—Persons who have completed the junior course of study, including former graduates of Rhode Island Normal School, are eligible to entrance upon the new advanced or senior course of study leading on completion to graduation with the degree of Bachelor of Education. The combined junior and senior courses are planned for four years of regular attendance, although teachers having credit for summer school and extension courses may receive advanced standing, provided the credits are germane to requirements. Those who have completed the junior course, or who are graduates of normal schools elsewhere, should plan for a total of 320 hours for each semester needed to complete the four years required. Approximately one-half of the senior course consists of required work, distributed on an hour basis as follows:

Advanced educational psychology	80	hours
English literature	80	"
Economics	60	"
Sociology	60	"
Political science	60	"
Ethics	20	"
History of civilization	40	"
Health education	40	" —440 hours

The remainder of the senior course consists of elective studies, selection to be made after consultation with and subject to the approval of the President. The elective plan will permit either specialization with emphasis upon particular subjects, or a wider selection aiming at broader preparation for general teaching. The field of elective study is indicated in the following tentative list, readjustment and changes to be made as experience develops:

Theory and practice in the education of children from 3 to 7 years of age	80 hours
Genetic psychology	60 "
Mental diagnosis	60 "
History of American education	40 "
Comparative education	40 "
Story telling and dramatization	40 "
Advanced literature	40 "
Library science	40 "
Arithmetic of commerce	40 "
History of arithmetic and of the teaching of arithmetic.....	40 "
Mathematics	80 "
Geography of commerce and industry	60 "
Geographical literature	40 "
Geology	40 "
Mineralogy	20 "
Astronomy	40 "
Nature study	80 "
Physics, advanced	60 "
Chemistry, advanced	60 "
Modern European history	80 "
American history	120 "
Literature of history	40 "
Modern foreign language	120 "
Art appreciation, including history of art.....	40 "
Music appreciation, including history of music.....	40 "

REQUIREMENTS FOR ADMISSION

Candidates must be at least seventeen years old, or must reach the age of seventeen before the end of the term in which they enter.

Each must present a written testimonial of moral character, a physician's statement certifying to good health and freedom from serious physical defects, a declaration of intention to complete a course of professional education, and certificate of graduation from an approved course in an approved high school, or satisfactory evidence of an equivalent education.

For the past two years, owing to reduced numbers and to the great need for teachers, entrance examinations have been omitted. For the year 1921-22 the number of students entering the College has been double that of previous years. From the resultant crowded condition, together with the fact that no added facilities can be provided in time to care for students who enter in September of 1922, the Trustees have been led to authorize a limitation of numbers through the resumption of the entrance examination.

This examination will consist of a two-hour test, to be given at 10 o'clock on Monday, June 26. The test will be modern and scientific, covering the practical fundamentals of an education, and calling for the quickness and accuracy of mental response necessary for successful teaching. The test should eliminate from the beginning those who would later prove unable to keep up with the regular class work and would drop out or require extra time for the completion of the course.

As a result of this examination it is expected that the entire quota of students to be admitted in September will be accepted at this time, and no further examination will be given until January, 1923, when students will be given an opportunity to enter with the February group. Those who wish to enter in September must take the June examination.

HIGH SCHOOL COURSE OF STUDY RECOMMENDED

The high school course to be chosen should, in general, be such as would be accepted for admission to the New England colleges, and should include the following:

An equivalent of the college requirements in English.

Successful study of one foreign language for at least two years.

Laboratory courses in physics and chemistry sufficient for the college entrance requirements.

At least two years of work in history.

The usual course in high school mathematics.

A review of arithmetic, grammar, physiology, history of the United States and of Rhode Island, and geography.

Some elementary training in music.

An equivalent of at least two periods a week for two years in drawing. In this subject there should be a reasonable degree of proficiency along the following lines:

Appearance drawing of common objects, either from the object or from memory.

Nature drawing in pencil, ink or color.

Scales of color in values and intensities.

Design as applied to book covers and other simple constructions.

Lettering and working drawing, both free-hand and mechanical.

History of ancient and modern art.

Students who have not had the physics and chemistry must take courses in these subjects at the College of Education.

Those who have not had the specified work in drawing in the high schools must take this as extra work at the College of Education.

Those who cannot read music easily must take a special course in music during the first semester.

REGULATIONS FOR FREE TUITION

No one can be admitted who does not agree to teach for at least two years in this State.

Residents of Rhode Island may participate in the distribution of the special fund for mileage if living at a distance of five miles or more from the College, —and may under stated conditions receive traveling expenses while in the training schools.

Form of Students Agreement

In consideration of my admission as a student to the Rhode College of Education and of the professional training afforded me therein, I hereby agree to teach in the public schools of Rhode Island for at least two years after having attended said school, unless excused therefrom by the Board of Trustees of said college. I declare in good faith that I fully expect to complete one of the prescribed courses of study in said school and to follow teaching as a regular occupation.

Signature.....

Address.....

I HEREBY CONCUR in the above agreement.

(Parent or Guardian)

Place.....

Date.....

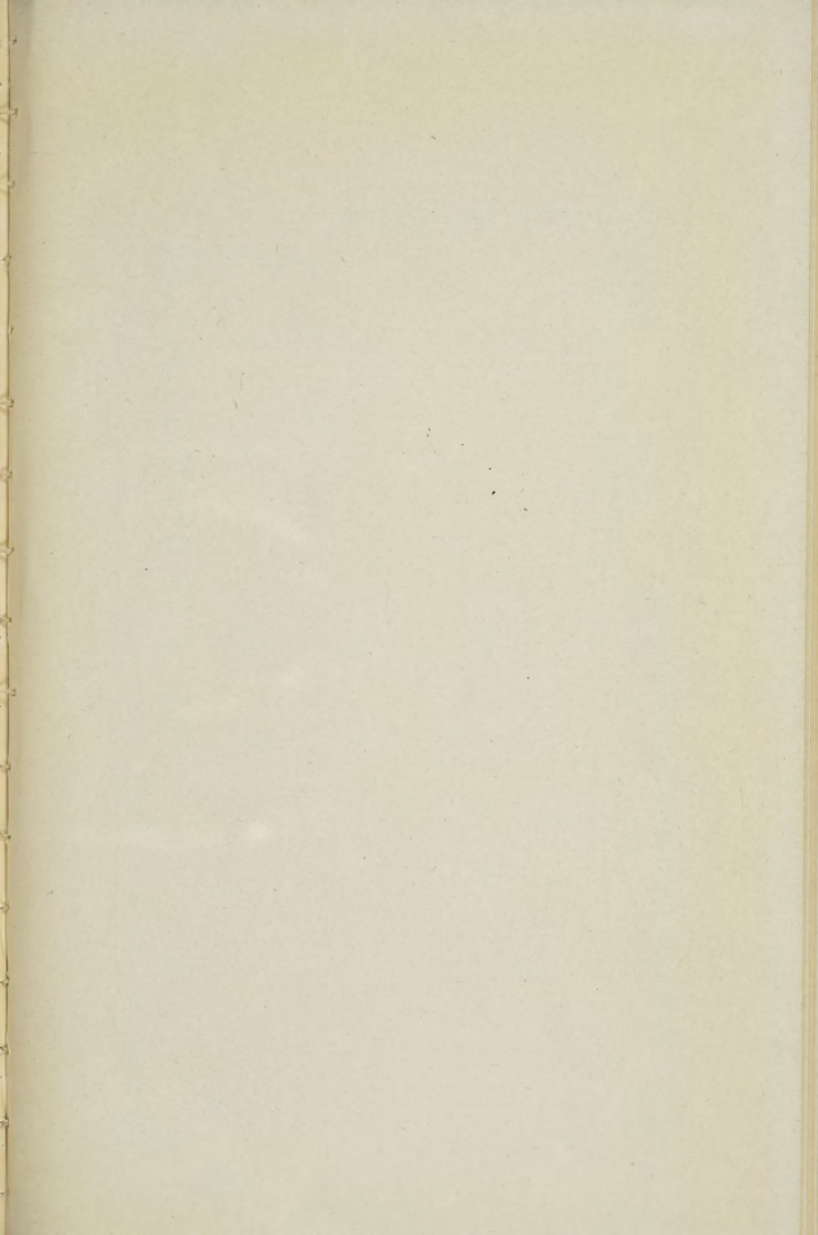

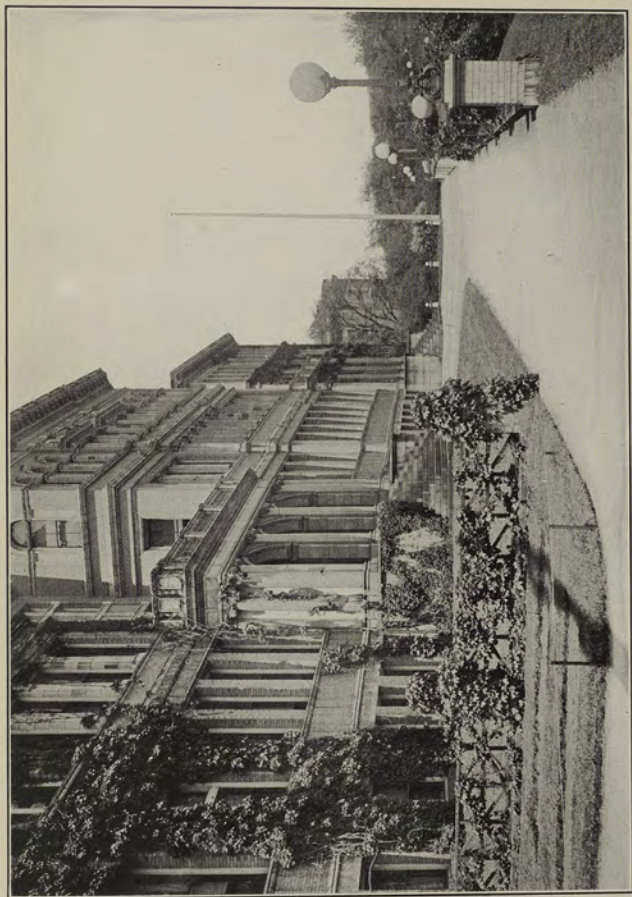

The Esplanade

MILEAGE AND CAR FARES

The special fund for mileage is distributed as indicated above among the residents of the State who are entitled to free tuition. The amount each receives, up to a maximum of \$80 a semester, is proportionate to the number of days attendance and to the distance the student must travel in coming from his home to the college. Students who reside less than five miles from the college are not entitled to mileage, unless this is ordered by the Committee on mileage for special reasons. One half of the annual appropriation for mileage is distributed at the end of each semester. Students boarding in Providence receive the same mileage as if they lived at home.

Student teachers assigned to training schools in places in which they reside receive no mileage, but may receive reimbursement for payment of car fares between their homes and Providence, or elsewhere, when such travel is required by the college.

Student teachers not residing in Providence and assigned to training schools in that city are entitled to mileage as when attending the college, but do not receive payment for car fares. Student teachers residing in Providence or the non-mileage zone and assigned to training schools in other towns are entitled to receive full remuneration for the payment of car fares between their homes and their training schools. Students whose assignments require them to come through Providence receive mileage as when attending the college and, in addition, are entitled to full remuneration for car fares from Providence to their training schools. It is expected that in other cases the student teachers will receive mileage or car fares not to exceed the cost of travel required by the college. No assignment can be made which will incur an expense of more than two dollars a week for car fares, exclusive of mileage, except by vote of the Trustees.

GENERAL INFORMATION

The college maintains no dormitory, but those who wish to board in the city will be aided in securing accommodations. Board usually costs from \$5.00 to \$8.00 per week. The president especially recommends the St. Maria Home on Governor Street and the Young Women's Christian Association on Washington Street. Students should consult the President before engaging board elsewhere, as they will be permitted to board only in places approved by him.

A school lunch room is maintained, subject to the general control of the President at which wholesome lunches may be obtained every school day. As part of the expense of the lunch room is borne by the college, the prices are kept at the lowest point consistent with good materials and efficient service.

Text-books and ordinary supplies are furnished to all students free.

EMPLOYMENT OF GRADUATES

The demand for professionally trained teachers is increasing, and, both for the good of the schools and for their own advantage, all who intend to teach in the public schools of Rhode Island are urged to prepare themselves in the Rhode Island College of Education. Graduates of this school easily find employment. The demand has always been greater than the supply.

School superintendents and members of school committees are cordially invited to visit the school and to consult with the President when in need of teachers for their schools.

SPECIAL ADVANTAGES

A limited amount of aid may be given to students in the upper classes through the students loan fund. This fund, amounting to about \$1200, has been given by graduating classes and alumni during the past few years. The fund is deposited with the State Treasurer.

The library facilities of Providence are unusually extensive. In addition to the large and carefully selected college library, there are at the service of the student the Providence Public Library, the Providence Athenaeum, the Library of the Rhode Island Historical Society, and the State Library.

The Providence Public Library offers to all students of the college, upon the same conditions as to the residents of the city, the use of its large and carefully chosen collection. Departments especially valuable to the college students are the Harris Collection on Slavery and the Civil War, the Educational Study-room, the "Standard Library" of best literature, the Reference Department, and the Children's Room. The library staff co-operates heartily in making known to the students the resources of the library, both by lectures to classes and by special assistance to individuals.

ADMISSION TO ADVANCED STANDING IN COLLEGE

Graduates from all courses in the Rhode Island College of Education may now secure admission to advanced standing in many colleges and universities, where they will receive due credit leading to degrees in education.

COURSES OF INSTRUCTION

Courses numbered from 1 to 30 are, unless otherwise stated, required of all students in the Junior Courses.

Numbers from 31 to 50 indicate required courses in the Senior Course.

Numbers above 50 are given to electives, a few of which may be taken either in the Junior or in the Senior Course.

Periods are 55 minutes in length.

ART

9, 10, 11. Regular work for the first three semesters. 1 hour a week.

52. Elective after the first semester. Largely given to charcoal and water color. 2 hours a week.

53. Advanced drawing. Figure work, composition and design. 2 hours a week.

54. Practical Art I. A course in lettering and the use of lettering pens, poster making, titles, design. Especially recommended for library students. 2 hours a week.

55. Practical Art II. Costume design and home decoration. The study of line, proportion, and color in their application to the figure and to dress design. House planning, color schemes, furniture, picture hanging, etc., as related to the beauty and utility of the home. 2 hours a week.

ECONOMICS

31. The principles which fundamentally determine the conditions of modern economic life. The relation of economic problems in present day American life to civic and social welfare. 3 hours a week.

EDUCATION

2, 14, 5 and 15. Conferences, observation and demonstration. 1 hour a week for the first four semesters. 30 hours of conferences, and 50 hours of observation and demonstration. A study of children from the kindergarten through the eighth grade with a view to understanding the work of the teacher and of the school in the light of facts observed. The application of principles and methods to the teaching of children.

4. Elementary Psychology. An introductory study of human behavior as a basis for work in educational psychology. 1 hour a week, second semester.

7. Rhode Island School Law and Administration. History of public education in Rhode Island. Analysis of the common and statute laws governing schools. Interpretation by courts and school officers. Principles of school law and administration. 2 hours, fourth semester.

9. Participation in the regular work of grades 1 to 8 with daily conferences with critic teachers. 5 hours a week, fourth semester.

11. Practical Training. A full semester in charge of a regular city or country schoolroom, under the direct supervision of a critic teacher. Full time, fifth semester.

13. School Management. A study of the means of securing conditions favorable to instruction. 2 hours, fourth semester.

16. History of Education. An elementary course leading to an understanding of present conditions. An introduction to the study of education. 2 hours a week, first semester.

17. Principles of Education. The fundamental laws of teaching. 2 hours, fourth semester.

18. Educational Psychology. An elementary course in the psychology of the learning process from the standpoint of the teacher. 2 hours, third semester.

19. Elementary Education. A study of the ideals, purposes, materials, and methods of the elementary schools. 2 hours, third semester.

31. Advanced Educational Psychology. A course in educational tests and measurements designed to give the student a working knowledge of instruments for measuring the child's progress. The psychology of mental endowment. 2 hours.

32. The Psychology of the School Subjects. An analysis of the school subjects to determine the mental processes and conditions of learning involved. A review of the results of experimental studies on methods of teaching and of learning the school subjects. 2 hours.

52. Mental Diagnosis. Practice in determining the mental and physical status of children by means of tests, examination, and the collection of other data. Attendance at the clinic. Three hours.

ENGLISH

2 and 9. Public Speaking. Two courses for developing ability in the use of the voice. Accurate moulding and placing of the speech elements, breath control, tone placing and tone projection. Drill in natural oral expression based upon the speaker's understanding of the subject matter, his emotional response, and his attitude toward the audience. 2 hours a week, first and second semesters.

4. Grammar and Rhetoric. A systematic review of the essential facts. Training for accuracy and effectiveness in speech. 2 hours, second semester.

10. Composition. Exercises for free and intelligent expression of ideas through oral and written language. 1 hour, third semester.

11. Literature. A general course for the purpose of securing a wider acquaintance with books and for developing a keener appreciation of literary qualities, and study of literature for children. 3 hours, third semester.

31. Advanced Literature. A review of the history of English and American Literature. A reading course, with reports and conferences. 2 hours.

32. Contemporary Literature. 2 hours.

51. Advanced Public Speaking. Story-Telling and Dramatization. The art of story-telling, including the grading and adaptation of children's literature. Dramatization, with practical work with children. 2 hours.

52. Standard Literature. A study of the world's classics. 2 hours.

53. Elementary English. An elective offered for the special preparation of students for whom a longer training in the use of English would be an advantage.

ETHICS

1. Professional Ethics. The principles of ethics. Personal and professional codes of ethics. 1 hour, fourth semester.

31. Ethics. A brief general course with practical applications of the principles of ethics.

GEOGRAPHY

2. A Physiographic Introduction to Geography. The relation of people to environments. Geographic control of human occupations. 3 hours, first semester.
5. Economic Geography. Commercial and economic development as influenced by physical features. 2 hours, second semester.

HEALTH EDUCATION

- 1, 2, 3, 4. Practical instruction in marching, gymnastics, dancing, games, and athletics. A study of play and recreation for children. Playground supervision. Practice with children. 2 hours a week, first four semesters.
5. Practical hygiene. 1 hour, first semester.
6. School Hygiene. The practical work of the teacher in caring for the physical welfare of the children. 1 hour, fourth semester.
31. Advanced School Hygiene. 2 hours a week.

HISTORY

5. History of the United States. The aim of this course is to emphasize the fundamentals of United States history and to broaden the outlook by showing it in its relation to its European background. 4 hours a week, first semester.
31. History of Civilization. This course offers an outline of world development, with special emphasis on the evolution of the present social and economic order. 2 hours a week.
51. Modern European History. General outline of development from 1815 to 1871. A special study is made of the development of modern nations, the growth of democracy, and modern industrial organization. 2 hours a week.
52. Modern European History. This course covers the main lines of development politically, socially, and economically from 1871 to the present time. Special emphasis will be laid on industrial development, colonial expansion, and international relations, and diplomacy which led to the Great War. The problems of reconstruction facing the world to-day. 2 hours a week.
53. Problems in the Teaching of United States History. The nature and treatment of historical material, with examples chiefly from American history. Study of the nature of a record on which history is based; the laws of historical criticism; the selection and use of historical material. 2 hours a week.

HOUSEHOLD ARTS

51. Cooking. Demonstrations and conferences on the principles of cooking. 2 hours.
52. Sewing. A course planned for the teacher who may be required to teach sewing as a part of the regular grade work. Practice in the elementary stitches and principles of construction, with some machine work. 2 hours.

KINDERGARTEN

1. Study of children between the ages of three and six years of age and their educational needs. Equipment, materials, and activities of a modern kindergarten. 3 hours, second semester, kindergarten-primary course.
2. Daily participation in the activities of the Henry Barnard Kindergarten, followed by class conferences with the instructors. 5 hours, third semester, kindergarten-primary course.
3. Teaching in the kindergarten training schools, with conferences. 10 hours, fourth semester, kindergarten-primary course.
4. History of the significant movements for the education of young children, including a study of the modern kindergarten curriculum. 1 hour, fourth semester, kindergarten-primary course.

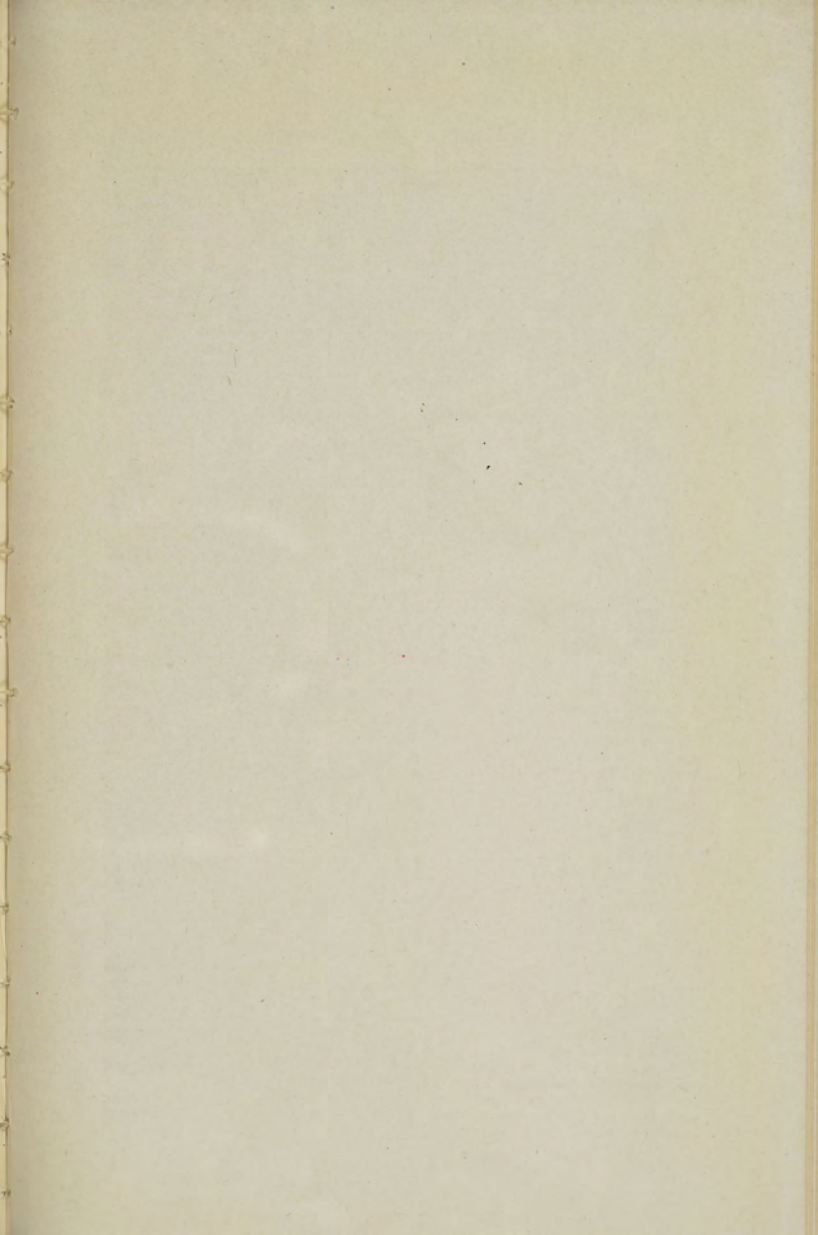

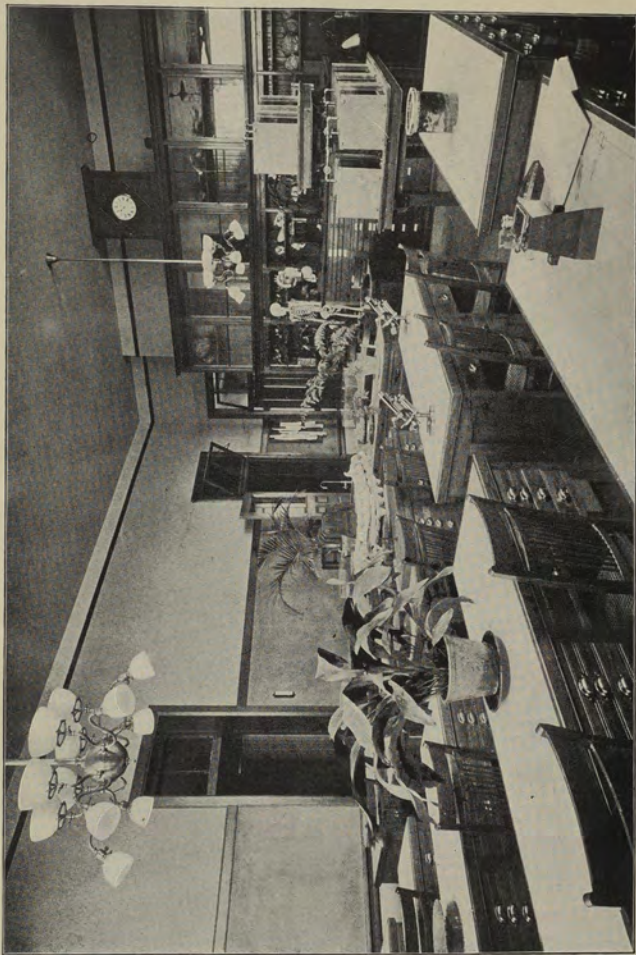

The Biological Laboratory

LIBRARY SCIENCE

Students in the Library Training Course will take the following library courses together with selected parts of the regular Junior Course.

1. A brief outline of the more common books of reference found in school libraries. Special instruction in the use of the card catalog and in the arrangement of a library. For the use of the student while in college and in her future teaching. First semester; one hour. Elective in the regular course.

2. Cataloging and Subject Heading. Instruction in the making of a dictionary card catalog in alphabeting and in the ordering and using Library of Congress printed cards. Third semester; one hour of class work and two hours of practice work a week.

3. A continuation of Library Science 2. Fourth Semester; one hour of class work and two hours of practice work a week.

4. Classification. The Dewey Decimal Classification is studied as a basis for the arrangement of books on the shelves of both a public and a school library. Instruction is also given in accessioning, the assignment of book numbers, in shelf-listing, in the taking of inventory, and discarding. Third semester; one hour of class work and two hours of practical work a week.

5. A continuation of Library Science 4. Fourth semester; one hour of class work and two hours of practical work a week.

6. Reference. A study of standard works of reference, general and special dictionaries and encyclopedias, periodical indexes, handbooks, and manuals, with practical problems. Third semester; one hour.

7. Reference. Material relating to special subjects is examined with a view to its reference use by different types of readers. A continuation of Library Science 6. Fourth semester; one hour.

8. Book selection and book buying. The course aims to cultivate judgment in the appraisal of books, to give practice in the using and writing of book notes and reviews, and to call attention to various methods of practical book buying. Third and fourth semester; one hour a week.

9. Library Administration. Various topics relating to the management of libraries of several types are considered, such as buildings and equipment, rules and regulations, labor saving devices, publicity, etc. Fifth semester; four hours a week, including library visits.

10. Government Documents. A brief survey of federal, state and municipal publications, and document indexes. Emphasis is laid upon their selection, and their use and care as reference material. Fifth semester; two hours a week.

11. Special problems relating to the administration of school libraries, with visits. Fifth semester; averaging two hours a week.

12. Practical work under supervision, in assigned libraries. Includes the whole semester.

These courses may be open to those holding library positions or under appointment, and to teachers.

MANUAL ARTS

1. Penmanship. Practical work and methods of teaching. 1 hour, first semester.

2. Blackboard writing and elementary hand work. 1 hour, second semester.

3. Hand Work. Various problems of the handicrafts, according to the need of the students. 1 hour, third semester.

MATHEMATICS

1. History and Philosophy of Number. Rapid reviews of essentials. Discussion of the problems of the classroom. 4 hours, second semester.

51. Fundamentals of Arithmetic. History of arithmetic and of the teaching of arithmetic. An advanced course for teachers of upper grammar grades. 2 hours.

52. General Mathematics. A brief survey of the fundamentals of college mathematics. 4 hours a week.

53. Arithmetic of Commerce. Business methods, banking, exchange, finance, insurance. 2 hours a week.

MUSIC

6, 7, 8. Public School Music. A study of theory and its applications. Observation and practice. An elementary course in music appreciation. Methods of teaching music. 1 hour a week, first three semesters.

9. Chorus. One half hour a week throughout the course.

51. Music Appreciation, including history of music. 2 hours a week.

POLITICAL SCIENCE

1. Law and Government. A study of the relations of the citizen to the state and to his fellow citizens. Official public organization for government and administration of public affairs. 2 hours, third semester.

31. Political Science. A critical study of the origin and fundamental principles of government, with applications to and illustrations from ancient and modern governmental agencies. Effect of the theory of the state and political and social philosophy upon political thought and the development of the state. Analysis of modern tendencies and present day political problems with a comparative study of modern governments. 3 hours a week.

51. Practical Law. A short course in the principles of common law. The law that everyone should know. 1 hour a week.

SCIENCE

7, 8, and 6. Botany, biology, and nature study. 2 hours a week for the first three semesters. These courses include much laboratory and field work, and secure a familiarity with the wealth of natural material available.

53. Physics. An elementary course in the principles of the science, with applications according to the needs of the student. 4 hours including laboratory work. First or second semester. Required of students who have not had a course in physics in the high school.

54. Chemistry. An elementary course similar in its nature to the course in physics. Required of students who have not had chemistry in the high school, and who have not had Science 53 in the College of Education.

52. Nature Leadership. This course is designed for those who have a special interest in nature leadership. It aims to familiarize students with the fundamental principles of nature games and recreation; to provide practice in planning and carrying out constructive recreation; to fit capable leaders who, as nature teachers, scout leaders, and nature councillors in summer camps, may carry out these aims in their respective fields. The course will be organized to meet the needs of the students taking the course. It is advisable to have two afternoons and Saturday free for practice work. Only those students who have completed all the work previously listed on their equivalent will be admitted to this course. 2 to 6 hours per week.

SCOUTING

41. Girl Scout Leadership. This course deals with the program for Girl Scout Captains. First aid, wigwagging, drill, etc., are taken up in turn. Students are expected to qualify in this course for leadership in Girl Scout organizations. Elective, 1 hour a week.

THE HENRY BARNARD SCHOOL

The Henry Barnard School, on the first floor of the college building, comprises a kindergarten (Children's School), and eight grades, with one room for each. Most of the children come from the city district adjoining the building. Others from outside the district may be admitted on the payment of a moderate tuition, if there is room for them.

The functions served by the Henry Barnard School are as follows:

1. It furnishes opportunity for the students of the College of Education to see good teaching. It supplies illustrative material for class discussion on methods. Lesson plans may here be tested and criticised from experience, instead of on a theoretical or imaginary basis. It is to the college what the clinic is to the school of medicine. It helps to keep the work of the college on the right basis by constantly magnifying the practical instead of the theoretical. It gives a worthy ideal to the prospective teacher.

2. It furnishes under the most helpful and encouraging conditions an opportunity for the young teacher to begin her practice teaching. For one hour of the day the school may be used for this work. The rest of the day the children spend under the regular grade teachers. By having this preliminary practice so closely connected with the study of methods, something more is added to the discussions than could be gotten from observation alone. At the same time the student has an opportunity to do his first teaching in a most stimulating environment, and with little responsibility for the general discipline of the room. His first effort may thus be given to a masterly presentation of his subject unhampered by needlessly disturbing conditions. He gains confidence in his own ability, learns to be critical of himself and to accept criticism from others, and in a measure gets the professional point of view, which is, essentially, that by continued endeavor and the wise use of aids of various sorts, it is possible to continually improve in skill and in general teaching ability. He is brought to a recognition of the fact that good teaching is fundamental to discipline. It follows that the young teacher is here to emphasize the essential matters, and he is well fitted for the next step in his preparation, the training school.

3. It is a meeting place for theory and practice in the school itself, offering to teachers in the different department facilities for testing themselves and their own methods in the light of experience with the children for whom the work is intended.

4. It should illustrate for those teaching elsewhere the methods and courses recommended by the College of Education. The Henry Barnard School, as a school of observation, should be the model school through which the State may present, as far as possible, its ideal of a satisfactory public school. It should not attempt to carry on its work expensively or to include courses which may not to advantage be included in other public schools. Its aim should be to show how a course of study that is truly efficient in its results may at the same time be conducted with economy.

5. It provides opportunity for the study and evaluation of new ideas which seem to give special promise of educational worth.

EXPERIMENTAL WORK

CHILDREN'S SCHOOL

The Kindergarten or Children's School is the result of several years of first-hand educational experimentation with children from three to six years of age. It is, moreover, an educational experiment in process. No estimable contribution from any worthy educational source or system is excluded. The school purposes real education from the sincere study of young children. It is coming to be recognized more and more that children under the usual school age have intellectual needs that are greatly and generally overlooked.

ELEMENTARY SCHOOL

The spirit of the Children's School has propelled itself into the grades beyond. It is intended that there shall be no realizable break in the education of the children as they pass from the kindergarten to the first grade or from one grade to another. The equipment and methods of instruction of the Elementary School are of the type that allows the process of education to proceed naturally and directly in a socialized environment. The Henry Barnard School is really a laboratory where it is possible to observe pedagogy in the making. Experimentation with the reading process in particular is revealing on the part of the pupils possibilities which are remarkable. Owing to the peculiar nature of the training received, the children, besides learning to read and write, have become independent workers, able to master many difficulties for themselves. They have therefore been given much freedom in the selection of their reading, and of other individual and group work as well. There is little class drill except such as is self imposed, but much individuality and spontaneity.

It has been a task of no small difficulty to find books of a suitable nature for the children of these grades; as they read eagerly and with surprising discrimination, and soon tire of books that are too easy for them.

MUSIC

The reorganization of the course in music inaugurated in the experimental classes of last year, has been constantly progressive throughout the present year. Education in music begins in the children's school. The ordinary meagre type of musical training usually accorded to young children is replaced by an enriched and happy opportunity for spontaneous music interpretation, expression, and appreciation. The pupils of the Henry Barnard School are encouraged to sing almost as freely as they talk. Both individual and chorus singing have proper place in the schedule. Abundant opportunity is given for free expression in response to rhythm. Interest in orchestral instruments is fostered by the use of a playing orchestra with a child conductor. Music appreciation through active listening is an important phase of the enriched course.

VISITING DAY AT THE HENRY BARNARD SCHOOL

Visitors to the Henry Barnard School are welcome at all times. It is found, however, that visiting teachers desire to propose many questions as to the methods and materials in use in the Children's School and in the various grades. It is obviously impossible to give time every day to the conferences which these necessary demands involve. Since it is the desire of the Rhode Island College of Education that observers should receive all the attention and help which they seek, the program for **Fridays** has been arranged so as to meet this need. Friday, then, will be recognized as the most satisfactory visiting day.

THE TRAINING SCHOOLS

The training schools are established by contract with the local authorities. The schools used for training purposes are indicated by the list of critic teachers given in this catalog. Critic teachers are nominated by the Trustees of the College and elected by the School Committees in the towns in which they serve. Each critic in the regular grades is given charge of two rooms, with the usual number of children and a student teacher is assigned to each room.

The buildings in which the training schools are located range all the way from two to thirty rooms in size.

The Rhode Island system of training schools embodies to a remarkable extent the recommendations of the "Report of the Committee of Fifteen on the Training of Teachers." After the first preliminary teaching in the Observation School student teachers are trained, not by making them assistants or sub-

stitutes, or by giving them small groups of children, but by placing them in charge of regular schools under such conditions as they will meet after graduation. Here during the five months of training they are thrown on their own resources to a large extent. They learn to master the work of one grade and to teach with due regard for the development of the children; and they gain that close contact with child life, so essential to a good teacher, which can be gained only by one who is in charge of his own school.

AFTERNOON AND SATURDAY CLASSES

Tuesdays at 4:30, beginning November 1, 1921.

The Geography of Rhode Island, Professor Brown, 10 hours credit.
 Story Telling and Dramatization, Professor Patterson, 10 hours credit.
 Advanced Educational Psychology, Professor Bird, 10 to 20 hours credit.
 Sociology, Professor Sinclair. Also Thursdays at 4:30, 30 hours credit.
 Citizenship Lessons for Adult Immigrants, Mrs. Bacon.
 Physical Education in the Grammar Grades, Miss Helen M. Cooper, Assistant Director of Physical Training, Providence schools. 15 to 20 hours credit.

Wednesdays at 4:30, beginning November 2, 1921.

Physical Education in the Primary Grades, Miss Isabelle C. C. Hargraves, Assistant Director of Physical Training, Providence schools. 15 to 20 hours credit.

Wednesdays at 4:30, beginning November 9, 1921.

Music Appreciation, Mr. Elmer S. Hosmer. 10 hours credit.
 Special Methods in Teaching Home Economics, Mrs. Ida S. Harrington, State Supervisor of Home Economics.
 Principles and Methods of Educational Guidance, second Wednesday in each month. 16 hours.

Thursdays at 4:30, beginning November 3, 1921.

Systematic Botany, Professor Vinal. 20 hours credit.
 Modern European History, Professor Irons. 10 to 20 hours credit.
 Psychology of the Elementary School Subjects, Miss Ella M. Sweeney, Assistant Superintendent of Schools, Providence. 20 hours credit.

Saturdays, beginning November 5, 1921.

9:20 School Management, Mr. Emerson L. Adams, Assistant Commissioner of Education. 20 hours.
 Economics, Professor Sinclair. 17 hours.
 10:20 Rhode Island School Law and Administration, Professor Carroll, 20 hours.
 History of Education, Professor Charles A. Adams. 20 hours
 Americanization, Mrs. Bacon and Mrs. Rose O'Toole Rondeau. 10 hours.
 11:20 Political Science, Professor Carroll. 20 hours.
 Principles of Education, Professor Charles A. Adams. 20 hours.
 Americanization, Mrs. Bacon and Mrs. Rondeau.

Tuesdays, beginning January 31, 1922.

Girl Scout Leadership, Captain Alice Sandiford, Director Region No. 1, Girl Scout Organization. 3 P. M. and 4:30. 20 hours, each course.
 Modern European History, Professor Irons. Lectures given in Pawtucket by request of Pawtucket Teachers' Association. 10 hours.

Wednesdays, beginning March 8, 1922.

Clothing, Miss Jessie Webster, teacher of Sewing in Providence Trade School. 10 hours.

Wednesdays, beginning March 22, 1922.

Modern European History, Professor Irons. Lectures given in Newport. 5 lectures.

SUMMER SESSION, JULY 10 TO AUGUST 18, 1922, AND LIBRARY INSTITUTE, AUGUST 7 TO 19

Courses in the Summer Session are open only to teachers and to students who are preparing to teach in Rhode Island.

The Library Institute is for those holding library positions or under appointment for library positions, and for teachers.

The Henry Barnard School will be in session for the first four weeks.

Credits for work done may be used for securing teachers' certificates or may be applied toward securing the diploma of the Junior Course of the College of Education. Credit for advanced work may be applied towards securing the degree given by the College of Education.

No course will be given for less than a reasonable minimum number of students, and in most of the courses the number of students admitted will not be expected to exceed 35. In case the number of applicants is too large, preference will be given to those taking the subject for credit and to those who register in advance.

Applicants are reminded that regular attendance is expected. If the number of absences is excessive, no credit can be given except by permission of the Faculty of Government.

Students now in the College of Education may register only through their advisers. Candidates for teacher's certificates are expected to take assigned subjects each year. Class work begins at 9:20 the first morning. Registration should be completed before that time.

DAILY SCHEDULE

At 9:20. Management, Law, Education of Children, Elementary Italian, French Conversation.

At 10:20. History of Education, Adv. Psychology, Law and Government, Observation, Italian Conversation, Adv. French, Public Speaking 2nd.

At 11:20. Methods, El. Psychentials, R. I. Education, Adv. Italian, El. French, Public speaking 1st, Hygiene.

At 1:05. History and Geog. of R. I., Music, History, Public Speaking Adv., Economics, English, Americanization (1st 3 weeks only).

At 2:05. Geology, Fundamentals, European History, Sociology, Science, Adv. Literature, Citizenship (1st 3 weeks only).

All courses are given daily, classes beginning promptly at the time stated. There is an interval of five minutes between classes. Luncheon is served from 11:45 to 1.

Professor Hosmer will meet any students who wish to play in an orchestra on Tuesdays or Thursdays at 3 o'clock, or on both days if preferred.

COURSES OF INSTRUCTION

- Charles A. Adams, A. M.**, Professor of History of Education.
School management. A study of the means of securing conditions favorable to school instruction. 9:20.
History of Education. An elementary course leading to an understanding of present conditions. 10:20.
School Methods. Methods of teaching, with demonstrations, lectures, and discussions. 11:20.
- Grace E. Bird, Ph. D.**, Professor of Educational Psychology.
Educational Psychology, elementary course. 11:20.
Advanced Educational Psychology, including mental and educational testing in both the elementary school and the high school. For advanced credit. 10:20.
- Robert M. Brown, A. M.**, Professor of Geology and Economic Geography.
History and Geography of Rhode Island. The critical events in the history of the State and the critical physical features. The setting of each in the field of Nation and Province. As far as possible the two will be correlated. 1:05.
Geology. Emphasis will be given in this course to dynamic and structural geology as a basis of topographic interpretation. The course will include a brief study of native rocks and minerals; some time will be given to local conditions. For advanced credit, 2:05.
- Charles Carroll, Ph. D.**, Professor of Law, Government, and R. I. Education.
Practical Law. A short course in the principles of common law. The law that everyone should know. 9:20.
Law and Government. The relations of the citizen to the state and to his fellow citizens. Official public organization for government and administration of public affairs. 10:20.
R. I. School Law and Administration. History of public education in Rhode Island. Analysis of the common and statute laws governing schools. Interpretation by courts and school officers. 11:20.
- Gaetano Cavicchia, A. B.**, Assistant Professor of Romance Languages, Brown University.
Italian. Three courses are offered:
Elementary Italian, 9:20.
Italian Conversation, 10:20.
Advanced Italian, 11:20.
- Clara E. Craig, Ed. M.**, Professor of Practice and Director of Training.
Observation. A course in directed observation of the development and progressive activities of children from the kindergarten to the eighth grade. The principles underlying various phases of schoolroom work. Observation, discussion and lectures. 10:20.
Theory and Practice in the Education of Children. A study of the processes and results developed from the experimental work in the kindergarten and elementary classes of the Henry Barnard School. A discussion of the purpose and functioning of free school activities in their relation to the teaching of the common school subjects, to projects, drill, and discipline. Demonstrations and lectures. For advanced credit. 9:20.
- William H. Eddy, Ph. D.**, Assistant Superintendent of Schools, Providence.
English. Practical work in the use of English. Discussion of the problems of the teacher of English. 1:05.
English Literature. A course for advanced credit. 2:05.
- Elmer S. Hosmer, A. M.**, Professor of Music.
Music. Methods of teaching music in the public schools. 1:05.
Reviews in the Essentials of the Elementary Subjects. At the end of the course an examination will be held for credit towards a provisional certificate. 2:05.

Margaret H. Irons, A. B., A. M., Professor of History.

History. The first part of the work of the regular college course of intensive study of American history in its setting of world history. 1:05.

Modern European History. This will be a continuation of the extension courses given during the year, taking up recent history. For advanced credit. 2:05.

Edouard R. Massey, B es Lettres, Assistant Professor of Romance Languages and Literatures, Brown University.

French. Three courses are offered:

French Conversation, 9:20.

Advanced French, 10:20.

Elementary French, 11:20.

Adelaide Patterson, B. L. L., Professor of Public Speaking.

Public Speaking. Two courses for developing ability in the use of the voice. Accurate moulding and placing of the speech elements, breath control, tone placing and tone projection. Drill in natural oral expression based upon the speaker's understanding of the subject matter, his emotional response, and his attitude toward the audience. First part, 11:20. Second part, 10:20.

Story-Telling and Dramatization. The art of story-telling, including the grading and adaptation of children's literature. Dramatization, with practical work with children. For advanced credit. 2:05.

Benjamin G. Sinclair, A. M., Professor of Economics and Sociology.

Economics. For advanced credit. 1:05.

Sociology. For advanced credit. 2:05.

In each of these courses the work will cover the second half of the subject. Each will therefore be open to students who are beginning the subject, and also to those who have already taken the extension courses of last winter.

Marion D. Weston, Ph.D., Professor of Botany and Elementary Science.

Hygiene. A general course, including elementary principles of school hygiene. 11:20.

Botany and Biology. An elementary course, including field trips. 2:05.

Agnes M. Bacon, State Director of Americanization.

Americanization Courses. Three weeks only, beginning July 10. 1 to 3 daily.

1. A course for teachers of foreign-born adults and for teachers of children in special schools.

This course will be offered to help those teachers in service who wish to improve their technique as well as those who are preparing to teach for the first time.

The first two weeks will be devoted to training teachers for beginners' classes and the last week to a consideration of problems connected with advanced classes.

This course will include:

1. a. Lectures and discussions on organization, subject matter and methods.
b. Personal and group conferences.
2. A course in Citizenship Lessons.

LIBRARY INSTITUTE

Mrs. Anne W. Congdon, Director, Library Visitor for State Board of Education.

Mrs. Belle H. Johnson, Instructor, Visitor and Inspector Libraries, Connecticut.

A library institute will be conducted by the Library Division of the State Board of Education at the Rhode Island College of Education, August 7-19, 1922.

The morning sessions will be given to instruction and practice work and will be especially useful to librarians of small libraries and to assistants in larger libraries. The afternoon sessions will be given to lectures on subjects of general interest.

The institute will be open to all who wish to undertake the work.

Tuition and supplies are free.

Teachers who are interested will find the study of methods and the lectures on children's reading and reference work useful in connection with school work.

Correspondence concerning the library courses should be addressed to Mrs. Anne W. Congdon, Library Visitor of Rhode Island State Board of Education, 119 State House, Providence, R. I.

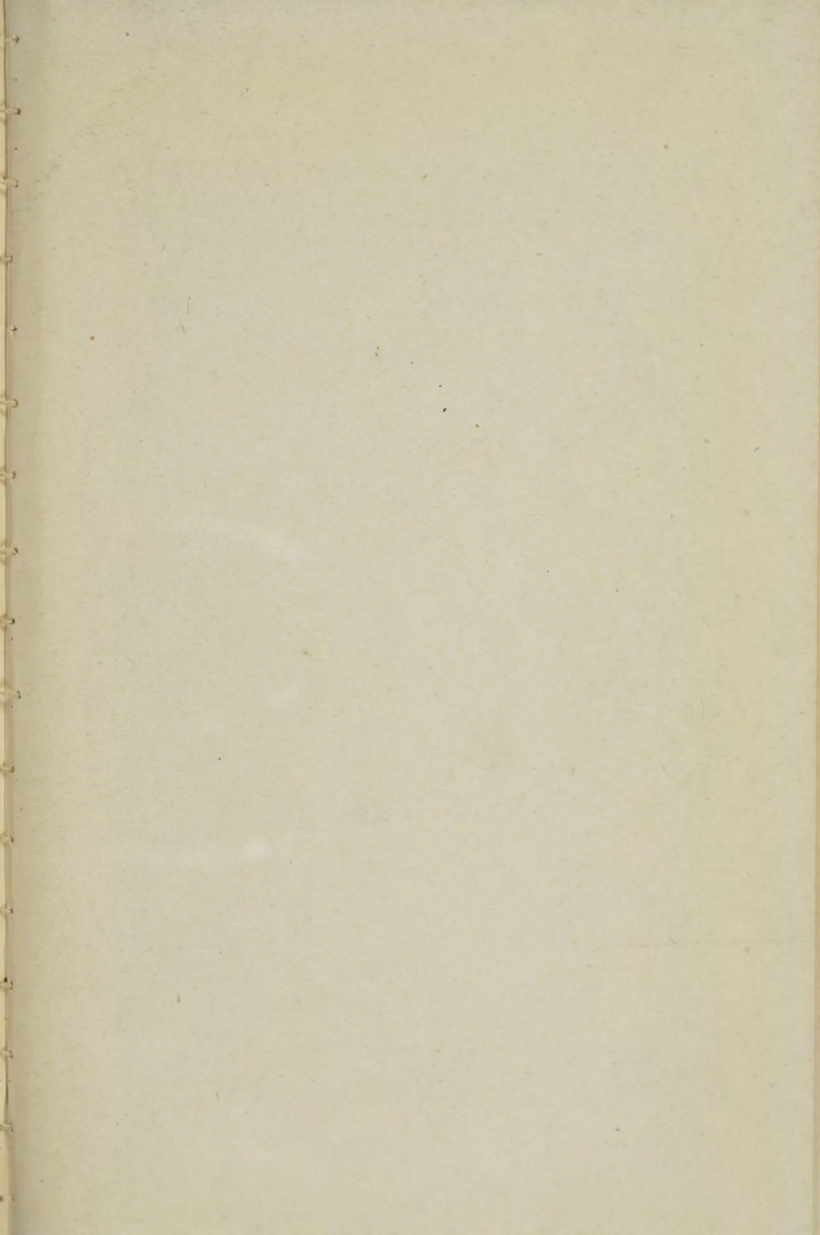

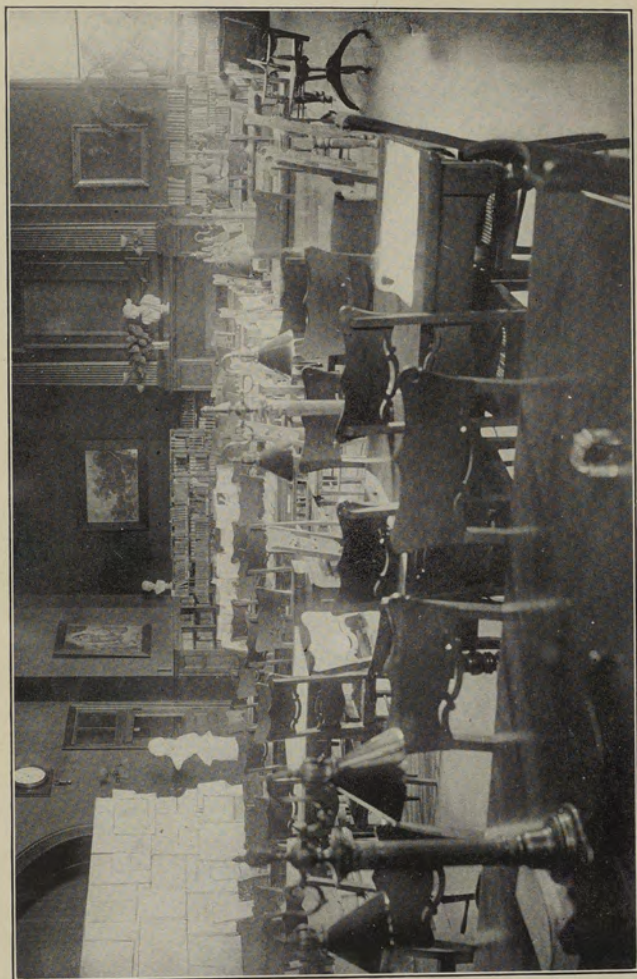

A Corner in the Library

ATTENDANCE

AFTERNOON AND SATURDAY CLASSES, 1921-1922.

Adams, Sarah.....	Lafayette	R. I.	Brighman, M. H.....	Edgewood
Abbott, Harriet L.....	Providence		Broadhead, Edith E.....	Providence
Agnew, Annie E.....	East Providence		Broome, Mrs. Chas. B.....	Pawtucket
Agnew, Kathryn.....	East Providence		Broome, Grace E.....	Pawtucket
Aldrich, Francesca.....	Providence		Brown, Annie M.....	Auburn
Allen, Louise.....	Providence		Brown, Gertrude.....	Providence
Anderson, Edith.....	Providence		Brown, Isabel.....	Johnston
Angell, Esther May.....	Providence		Browne-Ellsworth, Louise.....	Apponaug
Anthony, T. Grace.....	Providence		Bruce, Bessie W.....	Providence
Archibald, Emily M.....	Woonsocket		Bryan, Katharine.....	Washington
Archibald, Mrs. M. J. M.....	Lymansville		Buchart, Syvilla B.....	Providence
Arey, Frank L.....	Pawtucket		Buckley, Julia M.....	Providence
Armstrong, Mabel R.....	East Providence		Burdick, Annie P.....	Providence
Arnold, Adelaide H.....	Central Falls		Burke, Mrs. Elizabeth J.....	Pawtucket
Aslin, Florence M.....	Providence		Burnham, Bertha A.....	Central Falls
Atwell, Lena.....	Arnold Mills		Burns, Janet P.....	Auburn
Atwood, Mildred H.....	Providence		Burns, Marguerite M.....	Providence
Augustus, Mary F.....	Providence		Burt, Mrs. Mabelle A.....	Providence
Aull, Jennie E.....	Providence		Burton, Belle.....	Providence
Babeock, Susan A.....	Pawtucket		Butler, Alice F.....	Berkeley
Badgeley, Marguerite.....	Providence		Byrnes, Mrs. Irene C.....	Central Falls
Baggott, Harriet A.....	Providence		Byron, Anna T.....	Providence
Bennett, Eva G.....	Warren		Byron, Ellen.....	Providence
Baggott, Lydia M.....	Providence		Byron, Laura Violet.....	Central Falls
Bailey, Hortense I.....	Daviesville		Byron, Rose E.....	Providence
Baker, Mrs. H. C.....	Providence		Cady, Florence.....	East Providence
Baldwin, Flora E.....	Oakland		Cahill, Ella O.....	East Providence
Ballou, Maude G.....	Providence		Cahill, Teresa G.....	East Providence
Banigan, Helen M.....	Providence		Callahan, Anna M.....	Providence
Bannon, Anne M.....	Providence		Cameron, Walter C.....	Auburn
Barker, Mrs. Laura B.....	Slocum		Campbell, Ella M.....	Warren
Barnes, Minnie A. C.....	Centredale		Campopiano, Catherine.....	Providence
Barone, Theresa.....	Providence		Canning, Elizabeth M.....	Providence
Barry, Charlotte A.....	Providence		Cannon, Sarah T.....	Providence
Barry, Genevieve T.....	Providence		Capuano, Rose.....	North Providence
Barry, Grace M.....	Providence		Cargill, Julia E.....	Providence
Barry, Julia E.....	East Providence		Carlson, Edna M.....	Providence
Barry, Margaret Mary.....	Pawtucket		Carlson, Marion.....	Providence
Barry, Mary Elizabeth.....	Providence		Carmody, Grace M.....	Providence
Barry, Mary A.....	Providence		Carmody, Helen J.....	Providence
Barry, Ursula M.....	Providence		Carney, Beatrice.....	Apponaug
Bartley, Ruth.....	Woonsocket		Carpenter, Elizabeth B.....	Edgewood
Bedford, Emma E.....	Providence		Carpenter, Ida M.....	East Providence
Bennett, Katharine D.....	Providence		Carr, M. Elma.....	Providence
Bentley, Clara G.....	Rumford		Carroll, Elizabeth G.....	Providence
Berry, Arthur H.....	Providence		Carroll, Lillian R.....	Providence
Bicknell, Gertrude L.....	Providence		Carroll, May L.....	Providence
Bicknell, Mary E.....	Providence		Carroll, Sara A.....	Providence
Bishop, Josephine.....	Providence		Cashman, Helen M.....	Providence
Black, Dorothea A.....	Providence		Cashman, Mary E.....	Providence
Blaine, Jessie M.....	Auburn		Caulfield, Gertrude P.....	Providence
Blake, Alice E.....	Bristol		Cawley, Mary L.....	East Providence
Blessing, Irene M.....	Providence		Cavanagh, Rachel Viola.....	Providence
Blessing, Margaret M.....	Providence		Cazonne, Concetta L.....	West Barrington
Blessing, Mary A.....	Providence		Chandler, Helen R.....	Auburn
Block, Rutha Carolyn.....	Warren		Chapin, Mary L.....	Providence
Boden, Herbert H.....	Edgewood		Chapman, Carrie L.....	Providence
Boles, M. Agnes.....	Providence		Chappell, Grace M.....	Rehoboth, Mass.
Borden, Helen G.....	Edgewood		Chase, Rachel.....	Providence
Borden, Lucy M.....	Central Falls		Childs, Cora.....	Providence
Borges, Maria Rosario.....	East Providence		Childs, Edith.....	Providence
Boyd, Edith D.....	Greenwood		Church, May Burton.....	Tiverton
Boyd, Irene E.....	Greenwood		Church, Olivia.....	Tiverton
Boylan, Irene Elizabeth.....	Providence		Clark, Gertrude M.....	Providence
Boylan, Mary F.....	Providence		Clarke, Helena F.....	East Greenwich
Boylan, Rose G.....	Providence		Clarkson, Marjorie Wood.....	Fall River
Brady, Alice G.....	Providence		Cobb, Robert Weeks.....	Pawtucket
Brady, Rosetta C.....	Woonsocket		Coffey, Mary C.....	East Providence
Brady, Ruth M.....	Providence		Coffey, Anna S.....	East Providence
Bragg, Mabel A.....	Mansfield, Mass.		Coggeshall, L. M.....	Providence
Bransfield, Annie R.....	Providence		Cogswell, Bessie L.....	Providence
Bransgrove, Florence O.....	Providence		Cohen, Jeanette.....	Providence
Brennan, Anna T.....	Providence		Colburn, Jennie M.....	Providence
Briggs, Martha V.....	Providence			

Coleman, Catherine V.	Providence	Douglas, Edith V.	East Providence
Coleman, Emma C.	Valley Falls	Driscoll, Annie E.	Central Falls
Coleman, Wm. A.	Woonsocket	Drown, Mary K.	Providence
Colgan, Margaret C.	Providence	Duffy, Josephine	Providence
Collier, Estelle G.	Saylesville	Dunn, Mary C.	Providence
Colman, Mrs. Margaret McL.	Providence	Duffy, Josephine	Providence
Cotton, Eslier	Norwood	Durfee, Lydia S.	Providence
Colton, Margaret M.	Providence	Dwyer, Katharine M.	Providence
Colvin, Jessie J.	Edgewood	Dwyer, Margaret C.	Providence
Comi, Peter J.	Providence	Dyer, Mary L.	Providence
Condon, Helen A.	Bristol	Early, Elizabeth F.	Providence
Conley, Hattie D.	Providence	Easton, Mary A. L.	Providence
Conley, Mary T.	Providence	Eddy, Lydia F. H.	Saylesville
Conlon, Elizabeth M.	Providence	Edgecomb, Anna C.	Pawtucket
Conlon, Elizabeth C.	Providence	Ellis, Eliza E.	Central Falls
Connon, Isabel M.	Providence	Browne-Ellsworth Louise	Apponaug
Connolly, Emily M.	Providence	Ehler, Agnes C.	Centredale
Connors, Grace D.	Providence	Evans, Gertrude	Providence
Conway, Susie F.	Providence	Evans, Ruth G.	Thornton
Cook, Alice M.	Providence	Fallen, Lillian D.	Providence
Cooney, Mary K.	Providence	Fallon, Mary M.	Pawtucket
Cooper, L. Louise	Attleboro	Fanning, Eva I.	Providence
Corrigan, Margaret W.	Providence	Farley, Agnes	Providence
Cosgrove, Francesca	East Providence	Farrell, Mary A.	Providence
Cosgrove, Mary	East Providence	Fawcett, Katherine A.	Providence
Costello, Margaret L.	Providence	Fay, Nellie Stuart	Warwick
Coughlin, Mary E.	Manton	Feeley, Bertha L.	Providence
Cowen, Anna S.	Providence	Feeley, Elizabeth M.	Providence
Crandall, Emma	Providence	Feeley, Martha E.	Providence
Crawford, Ellen Louise	Lonsdale	Felton, Mrs. Mabel Evelyn	Howard
Crawford, Mrs. Pearl F. M.	Providence	Fenner, Florence Ethel	Thornton
Crowe, Mabel A.	Providence	Fenton, Marguerite	Providence
Cuffe, Helen M.	Providence	Finn, Katherine G.	Providence
Cullen, Mary A.	Pawtucket	Fisher, Florence Kinnear	Providence
Cunningham, Ella T.	Providence	Fisher, Vera M.	Providence
Curley, M. Lillian	Providence	Fitts, Helen Louise	Providence
Curran, Gertrude L.	Providence	FitzGerald, Elizabeth A.	Warren
Curran, Helena G.	Providence	Flanagan, Rosanna C.	Providence
Curran, Mary F.	Providence	Flanigan, Adeline L.	Providence
Curry, Helen J.	Providence	Flanigan, Mary L.	Providence
Cushman, Louisa	Pawtucket	Flemming, Adelaide J.	Pawtucket
Dahlgren, Olga A.	Providence	Flood, Winnifred A.	Central Falls
Dailey, Clair L.	Providence	Flynn, Estella P.	Providence
Dailey, Elizabeth de Chantal	Providence	Flynn, Katharine E.	Providence
Daly, Iline W.	Centredale	Flynn, Katharine M.	Providence
Dawson, Margaret A.	Providence	Flynn, Mary Helen Christina	Fall River
D'Arcy, Margaret M.	Providence	Flynn, Theresa R.	Pawtucket
Daubney, Mary	Providence	Fogarty, Rose M.	Providence
Deadly, Helen E.	Providence	Fogarty, Katherine M.	Providence
Deahy, Elizabeth C.	Providence	Foley, Jennie R.	Tiverton
Dean, Marion E.	Riverside	Fortier, Amelia	Tiverton
	Taunton	Fox, Madeline	Providence
Dee, Catherine V.	Providence	Fraser, Elizabeth Elma	Lakewood
Degnan, Annie D.	Woonsocket	Fraser, Mary B.	Providence
Degnan, Margaret E.	Providence	Fitzpatrick, Anna F.	Providence
Delahanty, Julietta Claire	Fall River	Freeman, Adelia S.	Providence
Dennis, Anna L.	Riverside	Freese, Esther A.	Providence
Deverell, Phila Merrett	Providence	French, Isabel C.	Pawtucket
Dexter, William E.	Pawtucket	Full, Amy W.	Providence
Dickinson, Eliza P.	Providence	Fulton, Annie I.	Providence
Dingwell, Agnes M.	Providence	Fuller, Lillian M.	Providence
Dillon, Agnes M.	Providence	Furey, Irene	Providence
Dillon, Agnes M.	Providence	Furlong, Theresa G.	Providence
Dix, Jane S.	Providence	Gage, Addie M.	Providence
Doherty, Theresa A.	Providence	Gallivan, Elizabeth C.	Providence
Donahue, Catherine	Providence	Gamble, Doris	Providence
Donahue, Elizabeth	Providence	Gannon, Harriet L.	Providence
Donnelly, Grace L.	Providence	Gannon, Tiburtus F.	Providence
Donnelly, Sarah K.	Providence	Garland, Anna J.	Pawtucket
Donahue, Elizabeth R.	Providence	Garvey, Eleanor	Pawtucket
Donovan, Anna D.	Providence	Geisel, Julia	Providence
Donovan, Margaret	Providence	Gibbs, Clara E.	Marievill
Donovan, Mary A.	Providence	Gilligan, Margaret H.	Pawtucket
Doran, Catherine F.	Providence	Gillrain, Katherine E.	Providence
Doran, Frances A.	Providence	Goerner, Fredricke S.	Edgewood
Doran, Mary M.	Providence	Goldrick, Marguerite M.	Providence
Dorrington, Julia A.	Blackstone, Mass.	Goodwin, Ida E.	East Providence

Goodwin, Margaret N.	Providence	Hoskins, Elmer E.	Providence
Gordon, Thalma Haven.	Providence	House, Lucy W.	Providence
Gorman, Mrs. C. Woodbury.	Providence	Howard, Evelyn Hope.	East Greenwich
Gorman, Martha L.	Central Falls	Hoxie, Dorothea M.	Phenix
Gormley, Elizabeth A.	Providence	Hunt, Elizabeth H.	East Greenwich
Gormley, Mary Veronica.	Providence	Hunt, Irene F.	Providence
Grady, Veronica Irene.	East Providence	Hurley, Katharine M.	Providence
Grant, Marion D.	Providence	Hurley, M. E.	Providence
Graves, Mildred W.	Conimicut	Hurley, Millicent B.	Providence
Gray, Margaret.	Providence	Hyslop, Grace S.	Providence
Gray, Pauline M.	Providence	Ingram, Mrs. Gladys S.	Cranston
Greene, Bertha.	Providence	Inman, Dorothy.	Providence
Greene, Marguerite L.	Providence	Irwin, Marion C.	Providence
Greene, Mary C.	Providence	Jaekowitz, Elizabeth A.	East Providence
Greer, Della A.	Pawtucket	Jackson, Mary A. L.	Providence
Grimes, Mary C.	Pawtucket	Jackson, Mary F.	Providence
Guerrio, Alvera.	Providence	Jenckes, Helen S.	Providence
Gunny, May.	Providence	Jancks, Jennie Louise.	Central Falls
Gurry, Lizzie L.	Providence	Jencks, Althea Major.	West Barrington
Haggerty, Gladys A.	Portsmouth	Jenkins, Selina E.	Providence
Haley, Frances C.	Woonsocket	Jillson, Harriet F.	Providence
Hall, Emma B.	East Providence	Johnson, Irene.	Pawtucket
Hamill, Margaret E. L.	Providence	Johnson, Madeleine K.	Providence
Hammarlund, Edith C.	East Providence	Johnson, Mary E.	Providence
Hanley, Anna T.	Providence	Johnson, Pearl M.	Providence
Hanley, James L.	Providence	Johnson, Ruth V.	Providence
Hanley, Mary A.	Providence	Jones, Mildred Elizabeth.	Bridgewater, Mass.
Hannan, Etta G.	Providence	Joslin, Alice C.	Providence
Haran, Mary T.	Providence	Kambour, Theodore.	Seekonk
Hargraves, Helen E. C.	Providence	Kane, Margaret L.	Providence
Harlowood, Marjorie F.	Auburn	Kaufman, Annie Sarah.	Pawtucket
Holman, Edith V.	Providence	Kaufman, Mansa.	Pawtucket
Harrington, Genevieve C.	Providence	Keefe, Christine M.	Woonsocket
Harris, Mary A.	Providence	Keeley, Elizabeth Marion.	Fall River
Hart, Claire F.	Providence	Keily, Martha E.	Providence
Hart, Jennie F.	East Providence	Keenan, Mary E.	Pawtucket
Hartzell, Ada M. C.	Barrington	Keenan, May E.	Pawtucket
Hatch, Margaret Hamilton.	Providence	Kelleher, Grace E.	Providence
Hathaway, Mrs. Jennie.	Providence	Kelley, Ida L. N.	Oak Lawn
Haven, Ida F.	Cranston	Kelley, Katherine A.	Providence
Haverly, Caroline E.	Providence	Kelley, Madeline M.	Providence
Hawes, Mrs. Edith B.	Rumford	Kelley, Minnie M.	Providence
Hayden, Alice S.	Providence	Kelly, Alice C.	Providence
Hayes, Ruth Gwendolyn.	Providence	Keily, Madeline G.	Providence
Haynes, Avis.	Providence	Kendall, Edith F.	Providence
Healey, Helen V.	Providence	Kennedy, Grace A.	Providence
Healey, Loretta C.	Warren	Kennedy, Mary B. C.	Berkeley
Healey, Mary J.	Fall River	Keough, Mary V.	Providence
Healey, Matilda G.	Warren	Kern, Eugene M.	Providence
Healey, M. Josephine.	Providence	Kerns, Anna C.	Central Falls
Healy, Nellie T.	East Providence	Keville, Mary V.	Providence
Heck, M. Lucia.	Providence	Kiley, Charlotte Romanus.	Fall River
Heffernan, Louise M.	Providence	Killian, Anna M.	Providence
Hennessey, Agnes B.	East Providence	Killoran, Ellen L.	Providence
Hennessey, Mary E.	East Providence	King, Mary F.	Providence
Hennessey, Mary W.	Providence	Kingley, Mary E.	Providence
Herbert, E. Charlena.	Attleboro	Kingsley, Gertrude M.	Auburn
Higgins, Mary H.	Providence	Kinnell, James S.	Pawtucket
Hill, Catherine D.	Pawtucket	Kirker, Maude A.	Auburn
Hill, Cora M.	Bristol	LaBanca, Mrs. Emma.	Providence
Hill, Mrs. Marion M.	Pawtucket	Labbee, Frances.	Providence
Hillman, Margaret E.	Providence	Lafferty, Mary T.	Providence
Hixon, Louise C.	Providence	Lamb, Mae A.	West Barrington
Hodnet, Catherine T.	Providence	Lamond, Marie E.	Providence
Hogan, Katharine A.	Providence	Lane, Edith M.	Conimicut
Hohler, Lillian Wilcox.	Buttunwoods	LaVelle, Katharine A.	Providence
Hokanson, Edith J.	Attleboro	Lawrence, Charles W.	Pawtucket
Holbrook, Helen F.	Providence	Leahy, Margaret A.	Bristol
Hollingworth, Nettie M.	Providence	Leary, Annie I.	Providence
Holmes, Claire C.	Providence	Leathers, Jennie B.	Apponaug
Holt, Elizabeth.	Providence	LeBoeuf, Bertha.	Providence
Holt, Ethel M.	Providence	LeBoeuf, Louise Gernon.	Providence
Holt, Jr., Thomas A.	Pawtucket	Lenahan, Catherine G.	Providence
Holton, Margaret C.	Providence	Leonard, Violet M.	Providence
Honan, Irene A.	Providence	Lewis, Marian G.	Auburn
Hopkins, George F.	Bristol	Lightburn, Della C.	Auburn
Horton, Mrs. Carrie E.	Pawtucket	Lincoln, Mary E.	Providence
Horton, Fanny B.	East Providence		

Lindsay, Ethel L.	Providence	Macomber, Clara Edna	Riverpoint
Littlefield, Mary A.	Riverside	Magee, Helena G. H.	Providence
Laughran, Jane F.	Warren	Magee, Irene	Providence
Losea, Virginia A.	Providence	Maher, Madeline C.	Providence
Lucey, Alice G.	Providence	Mahoney, Ann Patricia	Millsville, Mass
Luther, Alice E.	Providence	Mahoney, Annie	Providence
Lynch, Eunice T.	Providence	Mahoney, Elizabeth A.	Providence
Lynch, Gertrude C.	Pawtucket	Mahoney, Agnes R.	Providence
Lynch, Nora A.	Providence	Mayor, Ellen	Providence
Lyons, Gertrude M.	Providence	Maloney, Anna G.	Providence
Lyons, Kathryn A.	Providence	Manchester, Martha	Providence
MacDougall, Barbara A.	Providence	Manchester, Myra L.	Tiverton
MacIntosh, Mrs. Lucile M. B.	Providence	Mangan, Margaret M.	Pawtucket
McAlonan, Mary J. G.	Providence	Manning, Grace A.	Providence
McAloon, Helen M.	Pawtucket	Marshall, Jean	Fall River
McCabe, Anna C.	Providence	Marston, Gertrude L.	Providence
McCabe, Clara J.	Providence	Martin, Rosa	Providence
McCabe, Helen G.	Providence	Martins, Laura A.	Newport
McCabe, Helen	Providence	Mason, Katherine C.	Rivervest
McCabe, Margaret T.	Central Falls	Mathewson, Beatrice B.	Johnston
McCaffrey, Gertrude U.	Providence	Mathewson, Vivian D.	Providence
McCaffrey, K. Agnes	Providence	Mathieson, Marion Douglas	Pawtucket
McGann, May A.	Providence	Matteson, Susan A.	Auburn
McGann, Stella M.	Bristol	Maudsley, Lucy P.	West Barrington
McCarthy, Helen L. C.	Providence	Meagher, Madeleine M.	Marlville
McCarthy, Mary G.	Providence	Meegan, Katharine T.	East Providence
McCoart, Edna F.	Providence	Meegan, Marion C.	Providence
McCoart, Helen L.	Providence	Menard, Helena M.	Providence
McCoart, Mary W.	Rumford	Merry, Ernest L.	Pawtucket
McGold, Sara M.	Providence	Messinger, Muriel G.	Providence
McGormack, Catherine E.	Providence	Mester, Katherine Agnes	Fall River
McGormick, Mrs. Mary R.	Providence	Mills, Harriet H.	Edgewood
McGormick, M. Irene	East Providence	Mills, Rae E.	Edgewood
McGorter, Elizabeth R.	Providence	Mills, Ruth E.	Ashlton
McCusker, Marie B.	Providence	Miner, Lillian B.	Providence
McCusker, Mary G.	Providence	Moe, Agnes M.	Rumford
McDonald, Mary C.	Providence	Moffitt, Helen A.	Providence
McElroy, Eleanor R.	Providence	Monahan, Anna C.	Providence
McEntee, Elizabeth	Providence	Monahan, Elinor	Central Falls
McEvoy, Alice H.	Providence	Monahan, Helena	Providence
McGair, Mary	Providence	Montella, Maria	Providence
McGann, Mary M.	Providence	Moore, Katharine R.	Providence
McGhee, Gladys L.	Providence	Moore, Mildred T.	Providence
McGinn, Helen T.	Providence	Moran, Laura A.	Providence
McGinn, Leona M.	Providence	Morpeth, Mrs. Elizabeth H.	Providence
McGinty, Catharine A.	Pawtucket	Morris, Catherine R.	Pawtucket
McGinty, Mary J.	Pawtucket	Morris, Myron N.	Providence
McGivency, Margaret C.	Providence	Mulligan, Mary E.	Providence
McGorty, Mary A.	Providence	Mulligan, Cathleen	Providence
McGovern, Anna J.	Providence	Munnegle, Bessie J.	Providence
McGovern, Theresa M.	Providence	Munnegle, Lillian G.	Providence
McGreen, Olive E.	Providence	Murphy, Catherine E.	Providence
McGreevy, Elizabeth F.	Lincoln	Murphy, Mary E.	Providence
McGuinness, Mary F.	Providence	Murray, Cecilia A.	Providence
McGuire, James L.	Centredale	Murray, Mrs. Edna M.	Edgewood
McGuirk, Ellen A.	Providence	Murray, Ellen M.	Providence
McGwynn, Margaret C.	Providence	Murray, Ellen R.	Providence
McKenna, Agnes	Central Falls	Murray, Katharine R.	Pawtucket
McKenna, Margaret G.	Providence	Myers, Eleanor L.	Providence
McKenna, Mary C.	Pawtucket	Nagle, Sarah W.	Providence
McKenna, Mary Cecilia	Providence	Neal, Grace M.	Providence
McKenna, Mary E.	Providence	Nelson, Margaret	Providence
McKenna, Reita E.	Providence	Nester, Katherine A.	Fall River
McKenna, Sara G.	Providence	Newcomb, Agnes E.	Auburn
McKenna, Theresa V.	Providence	Nolan, Florence G.	Providence
McKitchin, Mary E.	Pawtucket	Nolan, Helen L.	Pawtucket
McLaughlin, Annette	Providence	Nolan, Mary E.	Providence
McLaughlin, Mary	Providence	Norton, Frances E.	Providence
McLaughlin, Mary E.	Central Falls	Nowell, Isabelle F.	Providence
McManus, Margaret E.	Edgewood	Nowell, Maude J.	Providence
McMurrrough, Mary E.	Providence	Noyes, E. A.	East Greenwich
McNamara, Grace H.	Providence	Noyes, Marguerite W.	East Greenwich
McNeill, Genevieve S.	Providence	Nye, Frances M.	Providence
McNeill, Gertrude L.	Providence	O'Brien, Annie L.	Warren
McNeill, Margaret T.	Woonsocket	O'Brien, Elizabeth T.	Woonsocket
McPartlin, Alice T.	Providence	O'Connell, Annie M.	Providence
McPhillips, Alice T.	Providence	O'Connell, Gertrude M.	Providence
McVay, Margaret M.	Providence	O'Connor, Elizabeth L.	Providence
Mackey, Esther	Providence	O'Connor, Helen C.	Providence

O'Connor, Louise Z.	Jamestown	Rich, Sadie M.	North Providence
O'Connor, Margaret T.	Providence	Riley, Mrs. Margaret E.	E. Providence
O'Connor, Mary E.	Providence	Riordan, Cathrine A.	Providence
O'Donnell, Anna M.	Providence	Roche, Margaret H.	Pawtucket
O'Donnell, A. Teresa	Providence	Rocks, Mary M.	Providence
O'Donnell, Mary J.	Providence	Rodgers, Mary P.	Providence
O'Halloran, Alice E.	Providence	Rogers, Esther F.	Central Falls
O'Halloran, Mary K.	Providence	Rogers, Laura M.	Pawtucket
O'Hara, Hannah T.	Providence	Rogers, Lydia E.	Warren
O'Hara, Mary V.	Providence	Rooney, Clara E.	Providence
O'Heara, Mary H.	Providence	Rothmich, Caroline J.	Providence
O'Heara, Katherine	East Providence	Rowen, Mary M.	Providence
O'Neil, Eleanor R.	Auburn	Ryan, Christina G.	Valley Falls
O'Neil, Mary E.	Providence	Saleses, Margaret M.	Providence
O'Neil, Teresa A.	Providence	Salois, M. Elizabeth	Providence
O'Neill, Katharine E. G.	Providence	Saunders, Mary P.	Providence
O'Reilly, Helen K.	Providence	Sawyer, Harley H.	Pawtucket
O'Reilly, Mary E.	Providence	Seamon, Helen T.	Bristol
O'Reilly, Teresa M.	Providence	Seanton, Mary V.	Bristol
Ormond, Florence	Providence	Scholze, Martha T.	Pawtucket
Page, Lillian A.	Providence	Schuster, William C.	Arlington
Paine, Frederick Howard	E. Providence	Scott, Ethel M.	Tiverton
Paine, Mrs. Harriet C.	E. Providence	Searle, Edna	Arlington
Palizza, Agnes M.	Providence	Serpa, Edith	Pawtucket
Palmer, Ruth C.	Cranston	Shanley, Ellen M.	Providence
Parker, Harriet	Providence	Shanley, Loretta C.	Providence
Parker, Walter F.	Providence	Shaw, Mary C.	Providence
Peabody, Harlan B.	Providence	Shea, Anna I.	Providence
Peabody, Mrs. Persis R.	Providence	Shea, Helen B.	Providence
Pennof, Bertha A.	Tiverton	Shea, Mary Elizabeth	Providence
Peirce, Emma G.	Providence	Shedd, Whitten D.	East Providence
Perkins, A. Mabel	Providence	Sheridan, Lena D.	Providence
Perkins, Frank E.	East Providence	Sheridan, Julia M.	Providence
Perrin, Maude E.	Providence	Shields, Isabelle	East Providence
Perry, Irma Linda	Providence	Shippes, Lydia A.	Providence
Petersen, Elizabeth	Johnston	Slade, Abby M. B.	Providence
Petersen, Mrs. Ida M.	Johnston	Smales, Alice C.	Providence
Peterson, Ruth H.	Providence	Smith, Eileen	Providence
Phillips, Earle A.	Pawtucket	Smith, Florence M.	Providence
Phillips, Hilda G.	Fall River	Smith, Helen C.	Pawtucket
Phillips, Mary D.	Providence	Smith, Mrs. Joan L.	Providence
Pidge, Mary A.	Providence	Smith, L. Louise	Stillwater
Place, Carrie M.	Fall River	Smith, Margaret A. B.	Georgiaville
Pond, Ruth May	Pawtucket	Smith, Regina E.	Providence
Potter, Helen A.	East Greenwich	Smith, Sara M.	Pawtucket
Powers, Lillian G.	Fall River	Smith, Waldo Albert	Bristol
Powers, Marie E.	Providence	Smyth, May S.	Providence
Powers, Mary M.	Providence	Snodgrass, Isabel	Phenix
Pratt, Alice I.	Conimicut	Soule, Edna M.	Providence
Pratt, Frances M.	Buttonwoods	Sparks, Lena W.	Providence
Pratt, Frances Margaret	Apponaug	Spencer, Mary E.	Warwick
Prendergast, Margaret B.	Providence	Staples, Evelyn	Providence
Prendergast, Nora V.	Providence	Staples, Goldie F.	Providence
Pressey, Frances	Ashton	Steele, Nancy	Pawtucket
Price, Mildred L.	Providence	Esther, May Steward	Providence
Proude, J. Ethel	Providence	Stockard, Helma Vivian	Pawtucket
Quilty, Ella V.	Riverside	Stratton, Mabel M.	Providence
Quinn, Mary J.	Providence	Streeter, Elfa H.	Providence
Quinn, Regina M.	Providence	Struck, Kathryn E.	Providence
Quinn, Sarah F.	Providence	Struck, Mildred N.	Providence
Quinton, Mary C.	Providence	Stucker, Alice E.	Providence
Raffery, Mary S.	Providence	Stursberg, Eileen	Auburn
Rafuse, Winnie F.	Saylesville	Stursberg, Jeanette A.	Auburn
Ratigan, Nora F.	Providence	Sullivan, Eileen A.	Fall River
Rawson, Jennie Louise	Providence	Sullivan, Elizabeth R.	Cranston
Reoch, Jennie M.	Providence	Sullivan, Lena A.	225 Thurber
Reagan, Mary Margaret	So. Swansea	Sullivan, Lena A.	Providence
Redding, Gertrude M.	Meshtanticut Park	Sullivan, Madelaine T.	Providence
Reed, Alton Williams	Centerville	Sullivan, Mary Elizabeth	Providence
Reed, Cora A.	Providence	Sullivan, M. Hazel	East Providence
Reed, Marion Frances	Pawtucket	Sullivan, Ruth C.	Auburn
Reed, Nellie M.	Providence	Sullivan, Sara A.	Providence
Reilly, A. Theresa	Providence	Sullivan, Sara M.	Esmond
Reilly, Helen E.	Rumford	Sullivan, Teresa M.	Providence
Reilly, Margaret M.	Providence	Summer, Elizabeth Prudence	Fall River
Remington, Amella V.	Providence	Sutherland, Margaret C.	Providence
Reynolds, Helen A.	Providence	Sweeney, Katharine L.	Providence
Riccius, Agnes J.	Providence	Swindells, Mildred L.	Manville
		Sylvia, E. D.	Hope Valley

Taber, Olive B.	Pawtucket	Walsh, Lillian M. A.	Providence
Tally, Elizabeth G.	Providence	Ward, Emma M.	Providence
Tally, Louise C.	Providence	Ward, Kathelen M.	Providence
Tatz, Elsie	Providence	Waterman, Fannie S.	Thornton
Taylor, Arthur	Providence	Waterman, Helen	Providence
Taylor, Ruth S.	Pawtucket	Watkins, Helen Luella	Millbury, Mass.
Teasdale, Evelyn S.	N. Attleboro	Watrous, Mildred	Oaklawn
Teahan, Catherine M.	Providence	Watson, S. Belle	Pawtucket
Thornton, Alice W.	Providence	Watts, Annie M. C.	Arlington
Thornton, Ethel M.	Cranston	Webster, Jessie Aline	Providence
Thornton, Grace E.	Providence	Webster, Mabel W.	Auburn
Tibbits, Mrs. Marianne	Pawtucket	Welch, Elvira A.	Providence
Tierney, Annie V.	Providence	Wendell, Walter E.	Providence
Tierney, Katherine	Providence	West, Ellenora M.	Providence
Tierney, Loretta M.	Providence	West, Sara V.	Providence
Tighe, Hortense M.	Providence	Wescott, Mrs. Hannah M.	Attleboro
Tinkham, Mariau L.	Warren	Whalen, Kathryn Veronica	Fall River
Tichener, Dorothy	Providence	Wheeler, Caroline M.	Pawtucket
Tobin, Elizabeth A.	Riverside	Wheeler, M. Evelyn	Providence
Tobin, Loretta G.	Riverside	Whillans, Mildred E.	Providence
Tonge, Grace	Providence	White, Norman Earle	Pawtucket
Tornquist, Victoria M.	Pawtucket	Whiteing, Edna M.	Barrington
Tower, Barbara V.	Meshanticut	Whiteknact, Emma G.	Central Falls
Tracy, Mrs. Elizabeth H.	Central Falls	Whitman, L. Grace	Greene
Tracy, Helen F.	Providence	Whittaker, Florence L.	Rehoboth
Tucker, Etta M.	Providence	Whittaker, Grace S.	Providence
Turner, Mabel	Providence	Whittemore, Alice B.	Providence
Tweedley, Elizabeth D.	Cranston	Wickes, Carrie E.	Arlington
Upper, Gladys L.	Edgewood	Wickett, Annie A.	Providence
Upper, M. Alpha	Edgewood	Wicks, Elinor Gertrude	Pawtucket
Upton, Sidney F.	Providence	Wilkinson, William	Providence
Vaughan, Bertha	Edgewood	Williams, Mabel E.	Providence
Vicario, Hortense C.	Providence	Williams, Mrs. Mary H.	Providence
Wadsworth, Mary Ella	Pawtucket	Williams, Mildred Corinne	Providence
Waite, Susan E.	Providence	Wilsker, Nettie	Newport
Wales, Bertha E.	Edgewood	Winsor, Doris E.	Providence
Walker, Jane M.	Providence	Woffenden, Richard H.	Apponaug
Walker, Maude E.	Providence	Wood, Anne T.	Norwood
Walley, Frances	Providence	Wright, Nora G.	Providence
Walling, Marian E.	Providence	Young, Evelyn M.	Central Falls
Walsh, Alice M.	Woonsocket	Young, Marion L.	Providence
Walsh, Ella M.	Providence	Young, Mary L.	Providence
Walsh, Isabelle A. G.	Providence	Zaraleff, Alexander	Pawtucket

SUMMER SCHOOL STUDENTS, 1921

Abbott, Dorothy M.	Providence	Brown, Catharine L.	Providence
Adams, Charles A.	Providence	Burdick, Mrs. Idella H.	East Providence
Adams, Sarah	Lafayette	Butler, Alice F.	Berkeley
Aldred, Anna	Providence	Cahill, Teresa C.	East Providence
Allen, Susie M.	Fall River, Mass.	Cameron, Walter C.	Providence
Anderson, Mrs. A.	Providence	Campopiano, Catherine	Providence
Angell, Esther M.	Providence	Cargill, Julia E.	Providence
Armstrong, Annie	East Providence	Carlen, Lillian N.	Providence
Atwood, Clinton H.	Pawtucket	Carlson, Edna M.	Providence
Atwood, Mrs. Martha G.	Pawtucket	Carlson, Marion	Providence
Babcock, Anna M.	Fall River, Mass.	Carmody, Alice	Providence
Baggett, Lydia M.	Providence	Carmody, Martha	Providence
Baglini, John	Providence	Carney, Beatrice	Providence
Barker, Mrs. Laura B.	Liberty	Carpenter, Florence E.	Summit
Barr, Emma F.	Providence	Garr, Mary M.	Providence
Beehan, Mary E.	Cranston	Gastronovo, Joseph	Providence
Benson, Edith	Attleboro, Mass.	Gavanaugh, Muriel	Pawtucket
Blessing, Alice M.	Providence	Cenani, Ida M. A.	Providence
Blessing, Irene M.	Providence	Concl, Vincent	Providence
Bohning, Annie D.	Hope Valley	Chandler, Helen R.	Auburn
Borges, Maria R.	East Providence	Cleome, Arnold W.	Providence
Boss, Ruth	North Scituate	Clifford, Johanna L.	Providence
Bosworth, Mrs. Raymond	Cranston	Clowes, Elizabeth W.	Bristol
Boyd, Edith D.	East Greenwich	Colfev, Anna S.	East Providence
Boyd, Irene E.	East Greenwich	Colfev, Catherine A.	East Providence
Bowe, Ella Louise	Providence	Colfev, Martha L.	East Providence
Braman, Nellie C.	Providence	Colfev, Mary C.	East Providence
Brassard, Reina R.	Central Falls	Cole, Hattie L.	Pawtucket
Brassard, Yvonne A.	Central Falls	Cole, Ruth	North Scituate
Brennan, Ednah	Providence	Coleman, Emma C.	Cumberland
Briggs, Martha V.	Providence	Cook, Dellar L.	Woonsocket

Cooper, Emily T.	Newport
Cotton, Esther.	Norwood
Coulters, Daisy F.	Cranston
Crane, Anne G.	Providence
Crowe, Florence A.	Providence
Gunninskey, Margaret G.	Crompton
Curry, Helen J.	Providence
Curry, Katherine E.	Providence
Curtlin, Catherine H.	Providence
Cushman, Louise.	Pawtucket
Cye, Viola.	Providence
Daley, Catherine A.	Providence
Davis, Marion V.	Centreville
Davis, Martha M.	Pawtucket
Degnan, Anne D.	Woonsocket
Degnan, Mae T.	Providence
Dickinson, Eliza P.	Providence
Doherty, Teresa A.	Providence
Donato, Domenico A.	Providence
Donovan, Emily S.	Providence
Donovan, Mary A.	Providence
Dyer, Gladys.	Davisville
Easton, Mary A. L.	Providence
Eddy, Lydia F. H.	Saylesville
Eddy, Ruth B.	Swansea, Mass.
Erskine, Graeia L.	Howard
Estes, Anna I.	Centredale
Estes, Helen L.	Centredale
Ethier, Agnes C.	Centredale
Fallon, Marguerite.	Providence
Famiglietti, Arthur P.	Providence
Farrell, Kathryn A.	Pawtucket
Favall, Adelaide R.	Providence
Fawcett, Katherine A.	Providence
Femmer, Florence E.	Johnston
Flemming, Adelaide J.	Pawtucket
Flynn, Theresa R.	Pawtucket
Ford, Regina M.	Newport
Fort, Rebecca L.	North Smithfield
Fry, Abbie M.	Coventry
Furey, Irene.	Providence
Furlong, Theresa G.	Providence
Gannon, Tiburtus F.	Providence
Gladhill, Mary.	Providence
Gleason, Margaret P.	New Bedford, Mass.
Goddard, William D.	Pawtucket
Goodman, Raymond F.	Providence
Gorman, Florence.	Providence
Gorman, Marion A.	Central Falls
Gorman, Martha L.	Central Falls
Grady, I. Veronica.	East Providence
Graves, Mrs. Miriam B.	Barrington
Greene, Bertha.	Bridgeton
Greene, Ruth E.	Cranston
Grinnell, Gladys.	Tiverton
Grossman, Gertrude.	Providence
Hambly, Vida.	Tiverton
Hambly, Emma T.	Providence
Hanley, Honor M.	Providence
Harris, M. Gwendolyn.	East Providence
Hart, Mary E.	Fall River
Hatch, Helen H.	Providence
Hatch, Margaret H.	Providence
Hathaway, Jennie.	Liberty
Healy, Nellie T.	East Providence
Hearn, Hilda.	Davisville
Heffernan, Louise.	Providence
Henry, Elizabeth G.	Providence
Herbert, E. Charlena.	Attleboro, Mass.
Hicks, Lawrenceetta M.	Newport
Hill, Sarah Ann.	East Providence
Hillman, Ida.	Attleboro, Mass.
Hodnett, Catherine T.	Providence
Hope, Josephine A.	Cranston
Hopkins, Marion H.	North Scituate
Hughes, Elizabeth.	Providence
Irwin, Marion C.	Providence
Jaswell, Mary A.	Centredale
Jenks, Althea M.	West Barrington
Jenkins, Selina E.	Providence
Johnson, Marion W.	Arctic
Kealey, Theresa E.	Blackstone, Mass.
Keenan, Alice F.	Pawtucket
Keenan, Mary.	Wakefield
Kennedy, Erva.	Whitinsville, Mass.
Kennedy, Ida B.	Pawtucket
Kennedy, Mary B. G.	Berkeley
Kenyon, Hazel.	Plainville, Mass.
Kerns, Anna.	Central Falls
Killoran, Ellen L.	Providence
Kilroy, Margaret D.	Fall River, Mass.
Kingley, Mary E.	Providence
Latham, Louisa B.	Smithfield
Laudati, Caroline.	Providence
LeBoeuf, Louise.	Providence
Leddy, Mildred.	Pawtucket
Lee, Louise F.	Providence
Lennon, Ruth M.	Pawtucket
Lewis, Hattie.	Warwick
Lull, Lulu B.	Central Falls
Lynam, Christina.	Seekonk, Mass.
Lynch, Eunice T.	Wood River Junction
Lyons, Gertrude M.	Providence
McCaffrey, K. Agnes.	Providence
McCann, Stella M.	Pawtucket
McCoart, Mary W.	East Providence
McCormack, Catherine E.	Providence
McCusker, Mary G.	Providence
McDonald, Mrs. Mary I.	New York City
McElroy, Beatrice.	Providence
McElroy, Catherine.	Providence
McElroy, Susan.	Providence
McEwen, Edith L.	Providence
McGinn, Helen T.	Providence
McGinn, Marion V.	Pawtucket
McGinty, Catharine A.	Pawtucket
McGinty, Mary J.	Pawtucket
McInerney, Anna Louise.	Auburn
McKeon, Agnes.	Providence
McKenma, Mary C.	Providence
McKenna, Sara G.	East Providence
McKivergan, Katharine.	Providence
McMahon, Alice.	Pawtucket
McPartlin, Margaret T.	Providence
McQueeny, Mary T.	Providence
McVay, Margaret.	Pawtucket
McVay, Stella.	Pawtucket
Mackey, Esther.	Providence
Martin, Jane.	Providence
Martins, Laura A.	Newport
Mathewson, Hope S.	Providence
Matteson, Doris V.	Coventry
Matteson, Susan A.	Cranston
Meagher, Madeleine M.	Pawtucket
Meegan, Marion C.	Providence
Migliaccio, Anthony V.	Providence
Milke, Marjorie.	Providence
Minkins, Rosa J.	Pawtucket
Monahan, Elinor.	Central Falls
Monahan, Helena A.	Providence
Morgan, I. Anna.	East Providence
Moriarty, Helen.	Fall River, Mass.
Morris, Catherine R.	Pawtucket
Mowry, Florence P.	Woonsocket
Murray, Cecilia A.	Providence
Murray, Gertrude F.	Providence
Nagle, Miriam.	Providence
Nagle, Mrs. Sarah W.	Providence
Nester, Katherine A.	Fall River, Mass.
Newton, Mrs. J. A.	Providence
Niblock, M. Edna.	Westerly
Northup, Gertrude M.	Cranston
Nugent, Mary M.	East Providence
O'Brien, Annie L.	Warren
Oliver, Edith L.	Providence
Owens, Agnes F.	Providence
Owens, Mary C.	Providence
Palmer, Jenny M.	Cranston

Parker, Harriett.....	Providence	Smyth, Mrs. May S.....	Providence
Peckham, Dorothy C.....	Middletown	Snell, Rose.....	Providence
Peckham, Esther I.....	Little Compton	Sparks, Lena W.....	Providence
Peckham, Janet C.....	Providence	St. Angelo, Mrs. Theresa.....	Providence
Phillips, Hilda G.....	Fall River, Mass.	Starr, Nettie.....	Narragansett Pier
Phillips, Jennie W.....	Cranston	Stedman, Janet E.....	Providence
Place, Bessie T.....	Greene	Steere, Amey.....	Glocester
Place, Freelove M.....	Greene	Sullivan, M. Alice.....	Providence
Place, Mabel F.....	Glocester	Sullivan, M. Hazel.....	East Providence
Potter, Priscilla.....	Providence	Sullivan, Hannah.....	Providence
Pressey, Margaret S.....	Ashton	Sykes, Marion K.....	Lincoln
Quinton, Mary.....	Providence	Sylvia, Earle D.....	Hope Valley
Rayner, Doris.....	Mystic, Ct.	Terzi, Alfred J.....	Johnston
Read, Gladys E.....	Pawtucket	Thomas, Florence E.....	Cumberland
Read, Jessie E.....	Providence	Tierney, Mary.....	East Providence
Redding, Gertrude.....	Cranston	Tillinghast, Theresa.....	Coventry
Redding, Lillian C.....	Cranston	Tillson, Lella A.....	Attleboro, Mass.
Reed, John J.....	Providence	Titchner, A. M. Dorothy.....	Providence
Reed, Marion.....	Pawtucket	Tomassi, Aurelia.....	Providence
Richmond, Florence L.....	Richmond	Tomassi, Purina.....	Providence
Richmond, Phoebe L.....	Richmond	Truesdell, Ella B.....	Providence
Rollins, Elsie H.....	Providence	Tully, Alice G.....	Providence
Rose, Emma.....	Block Island	Tully, Sara G.....	Providence
Ruff, Arthur W.....	Pawtucket	Underwood, Helen E.....	Coventry
Ryan, Christina.....	Valley Falls	Waite, Susan E.....	Providence
Sahlen, Doris A.....	Foster	Waite, Bertha E.....	Cranston
Salesses, Margaret M.....	Providence	Walsh, Helen R.....	Providence
Santolanni, Silvio.....	Providence	Welch, Elvira A.....	Providence
Saunders, Mary P.....	Central Falls	West, Miriam.....	Warwick
Schneider, John.....	Pawtucket	Wescott, Mrs. Hannah M.....	Seekonk, Mass.
Scully, Bertha F.....	Crompton	Wheeler, Mrs. Harriet B.....	Providence
Searle, Helen M (Mrs.).....	Providence	Whelan, Gertrude M.....	Fall River, Mass.
Sherman, Alice F.....	Warwick	White, Edith M.....	Greene
Sloan, Margaret M.....	Providence	Wilcox, Mrs. E. A.....	Providence
Sloan, Violet M.....	Providence	Wilkins, Ruth.....	Providence
Smiley, Grace E.....	Providence	Williams, Olive Louise.....	Providence
Smith, Isabelle S.....	Providence	Young, Eevlyn M.....	Central Falls
Smith, Mrs. Joan L.....	Wickford		

LIST OF STUDENTS

GRADUATING CLASS

Senior Course

Evans, Gertrude.....	Cumberland	Papalia, Helena R.....	Westerly
Gellman, Jacob.....	Providence	Ranger, Ruth.....	Providence
Greene, Ruth. E.....	Cranston		

JUNIOR ADVANCED CLASS

Basso, Mary D.....	Providence	McVay, M. Carolyn.....	Richmond
Fenner, Florence E.....	Thornton	Pond, Ruth M.....	Pawtucket
Fisher, Ruth A.....	Providence	Sherman, Dora.....	Providence
Kaufman, Annie S.....	Pawtucket	Sullivan, Ruth R.....	Cranston

GRADUATING CLASS—JANUARY GROUP

Junior Course

Barry, Margaret R.....	Providence	Callanan, Anna M.....	Providence
Armstrong, Mabel R.....	East Providence	Campopiano, Catherina A.....	Providence
Benson, Bertha S.....	Providence	Canning, Gertrude M.....	Providence
Berry, Audrey B.....	Newport	Canfield, Gertrude P.....	Providence
Bloch, Rutha C.....	Warren	Cavanaugh, Muriel A.....	Pawtucket
Borges, Maria R.....	East Providence	Connors, Annie E.....	Burrillville
Brassard, Renia R.....	Central Falls	Davis, Martha M.....	Pawtucket
Brown, A. Gertrude.....	Providence	Demery, Amy A.....	Newport

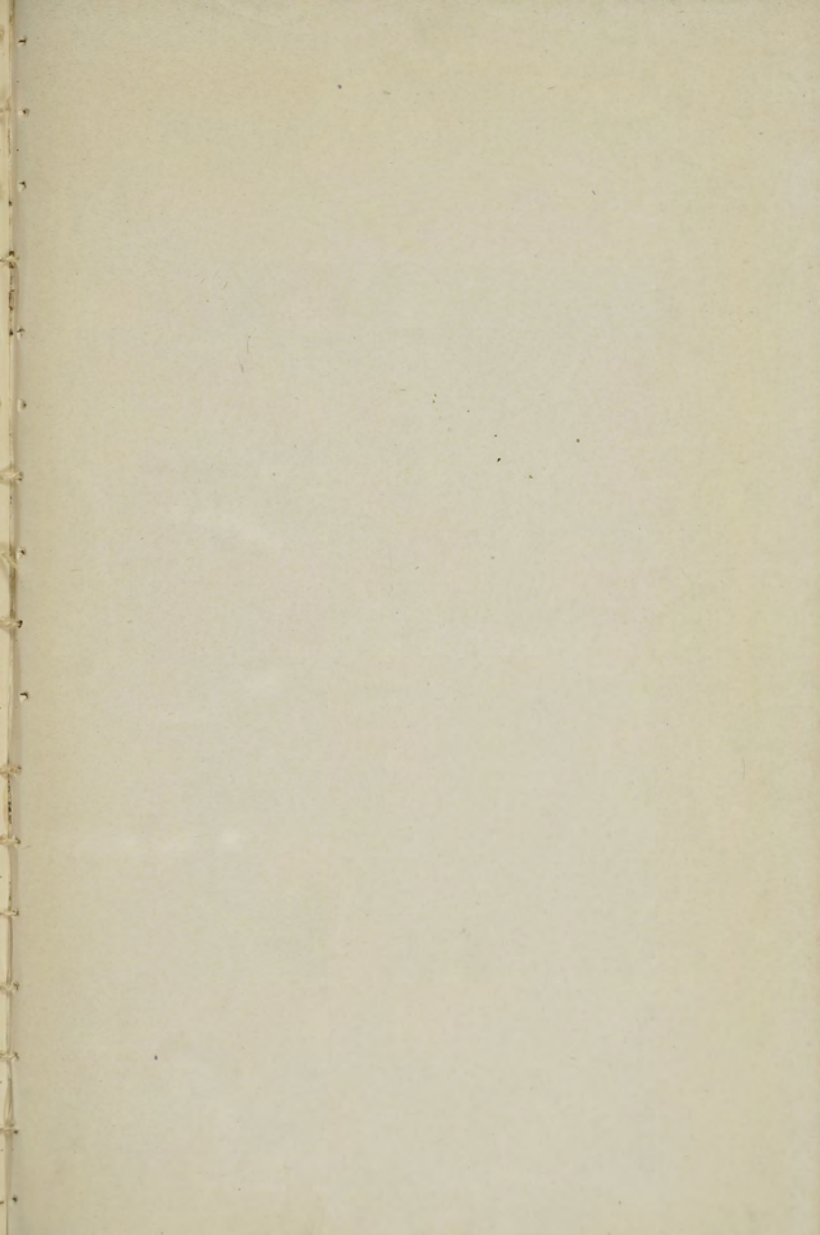

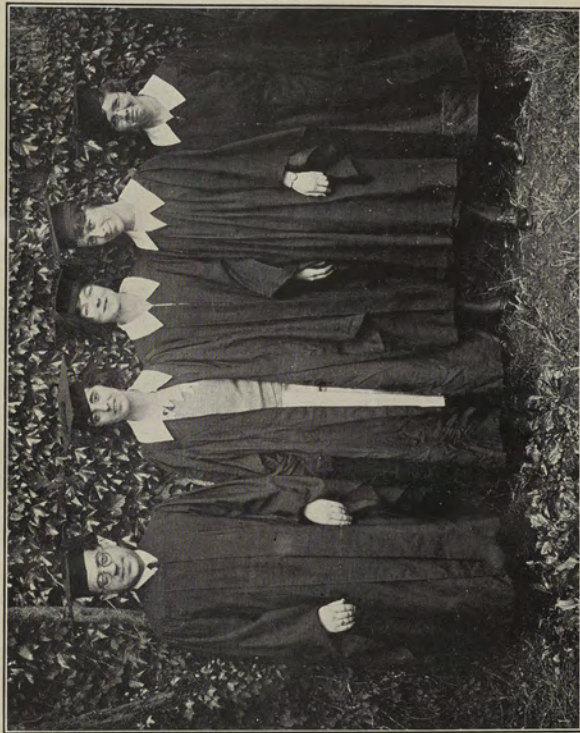

—Journal Photo

First Graduating Class Four Year Course, 1922

Egan, Margaret M.....	Newport	Milan, Helen M.....	Providence
Fenton, Marguerite G.....	Providence	Monahan, Helena A.....	Providence
Fitzgerald, Mary E.....	Providence	Morrissey, Rose F.....	Woonsocket
Fogarty, Rose M.....	Providence	Murray, Marguerite J.....	Providence
Furey, Irene M.....	Providence	Noakley, Matilda A.....	West Warwick
Haslehurst, Doris V.....	Providence	Nolan, Mary V.....	Providence
Hoxsie, May E.....	Hopkinton	O'Hern, Mary H.....	Providence
Keenan, Alice F.....	Pawtucket	O'Neil, Eleanor L.....	Warren
Kenney, Agnes L.....	Woonsocket	O'Neil, Mae C.....	Woonsocket
Kilroy, Margart D. U....	Fall River, Mass	Pierce, Edith G.....	Little Compton
Lingham, Artemesia T.....	Providence	Pozzi, Rose M.....	Bristol
Lyons, Dorothy M.....	Newport	Regnier, Ruth C.P.....	Cranston
McCarthy, Helen J.....	Pawtucket	Rosenblatt, Dorothy.....	Woonsocket
McCaughey, Mary A.....	Pawtucket	Saunders, Anna P.....	Central Falls
McCormick, Josephine V.....	Providence	Smith Marion P.....	Barrington
McKenna, Agnes I.....	Central Falls	Stafford, Marion S.....	Warwick
McManus, Margaret E.....	Cranston	Stone, Edith B.....	Warwick
McMullen, M. Madonna....	No. Smithfield	Stursberg, Eileen M.....	Cranston
McNulty, Gertrude F.....	Cumberland	Stursberg, Jeannette A.....	Cranston
McQueeney, Mary W.....	Providence	Sullivan, Ann E.....	Providence
Mackey, Esther M.....	Providence	Sullivan, A. Gladys.....	Providence
Magge, Helena G.H.....	Providence	Ward, Edith F.....	Pawtucket
Major, A. Lucille.....	Richmond	Wrynn, Lillian E.....	Providence

January Kindergarten Group

Childs, Edith.....	Providence	Hull, Constance H.....	Providence
--------------------	------------	------------------------	------------

GRADUATING CLASS—JUNE GROUP

Dempsey, Agnes E.....	Providence	McCabe, Rose G.....	Providence
Dillon, Agnes M.....	Providence	McKeon, Agnes A.....	Providence
Gorman, M. Florence.....	Providence	McMahon, Alice J.....	Pawtucket
Gorman, Martha L.....	Central Falls	Mahoney, Alice M.....	Providence
Grady, V. Irene.....	East Providence	O'Connor, E. Lillian.....	Providence
Hoar, Emelle K.....	Barrington	O'Donnell, Maybelle M.....	Providence
Holt, Ethel M.....	Providence	Ormond, Florence M.....	Providence
Johnson, Ruth V.....	Providence	Papalia, Helena R.....	Westerly
Labbee, Frances H.....	Providence	Sullivan, Hannah E.....	Providence
Le Boeuf, Louise G.....	Providence	Thilley, Florence E.....	Providence
Losea, Virginia A.....	Providence	Walker, Jane M.....	Providence
McDermott, Lucy M.....	Providence	Walsh, Helen R.....	Providence
MacDonough, Angela L.....	Warren	Winsor, Doris E.....	Providence

June Kindergarten Group

Carty, Louise A.....	Providence	O'Connor, Veronica M.....	Providence
----------------------	------------	---------------------------	------------

Library Course

Snell, Rose.....	Providence	Stein, Madeline.....	Providence
------------------	------------	----------------------	------------

SOPHMORE ADVANCED CLASS

Amy, Marjorie H.....	Little Compton	Cazonne, Concetta L.....	Barrington
Armstrong, Louise.....	Providence	Clarke, Anna L.....	Blackstone, Mass.
Barr, Emma F.....	Providence	Colgan, Margaret C.....	Providence
Barry, Margaret M.....	Pawtucket	Connor, Helen G.....	Providence
Black, Gertrude J.....	Warren	Cory, Edna S.....	Tiverton
Blair, Frances C.....	Attleboro, Mass.	Cox, Rosella V.....	Providence
Brown, Dorothy S.....	Pawtucket	Donnelly, Mary F.....	Millville, Mass.
Campbell, Marion S.....	Providence	Donovan, Gertrude K.....	Newport

Drown, Dorothy J.....	Warren
Fairman, M. Evangeline.....	Pawtucket
Flanagan, Sylvia J.....	Newport
Elliott, Emily H.....	Providence
Flynn, Alice S.....	Woonsocket
Flynn, Irene E.....	Warwick
Garvey, Eleanor T.....	Pawtucket
Gibbons, Ellen V.....	Providence
Gillrain, Katherine E.....	Providence
Goldberg, Gertrude A.....	Providence
Gorman, Marion A.....	Central Falls
Gormley, Grace A.....	Providence
Grady, E. Anna.....	East Providence
Grimes, Alice A.....	Warwick
Haggerty, Madeleine E.....	Providence
Harnedy, Kathleen.....	Providence
Hay, Marion L.....	Blackstone, Mass.
Hicks, Ella M.....	Newport
Hoxsie, Eunice L.....	West Warwick
Irving, Annie F.....	Providence
Kaufman, Manya.....	Pawtucket
Kelley, Alice F.....	Providence
Kiernan, Alice W.....	Providence
King, Anna K.....	Providence
Kinsella, Mary E.....	West Barrington
Kirby, Martha A.....	Woonsocket
Landi, Blanche M.....	Providence
Lange, Ora M.....	Cumberland
Larkin, Margaret M.....	Providence
McElroy, Beatrice R.....	Providence
McGawley, Eileen L.....	Woonsocket
McKivergan, Katharine L.....	Providence
Maguire, Alice M.....	Providence
Mallory, Marie G.....	Providence
Martin, Cecelia G.....	Providence
Mathewson, Mildred S.....	Johnston
Molasky, Jessie.....	Bristol
Monahan, Elinor.....	Central Falls
Mowry, Doris P.....	Woonsocket
Mullin, Margaret M.....	Warren
Murray, Benita A.....	Pawtucket
Nass, Virginia.....	Providence
Newton, Marie G.....	Providence
Nolan, Helen L.....	Pawtucket
O'Connor, Josephine C.....	Newport
O'Donnell, Alice G.....	Providence
Oliver, Edith L.....	Providence
Palmer, Dorothy.....	Pawtucket
Peck, Gertrude M.....	Seekonk, Mass.
Peckham, Bertha M.....	Westerly
Rayner, Elsie.....	Mystic, Conn.
Risk, Catherine F.....	Central Falls
Risk, Lucy I.....	Central Falls
Roche, Mary V.....	Uxbridge, Mass.
Ryan, Bridget M.....	Cumberland
Serpa, Edith deR.....	Pawtucket
Smith, Mary M.....	Blackstone, Mass.
Sullivan, Margaret J.....	Lincoln
Summerscales, Alice P.....	Pawtucket
Sullivan, Mary R.....	Fall River, Mass.
Taylor, Mildred D.....	West Warwick
Thompson, Alice A.....	Westerly
Thompson, Margaret M.....	Blackstone, Mass.
Walker, Zita E.....	Providence
Whelan, Gertrude M.....	Fall River, Mass.
Wilde, Fanny.....	Pawtucket

Kindergarten Group

Bergin, Regina K.B.....	Providence
Clarke, Helen E.....	Providence
Hall, Helen L.....	Providence
Moore-Brown, Enid.....	Providence
Werle, Doris.....	East Providence

SOPHOMORE CLASS

Burns, Anna J.....	Pawtucket
Carlson, W. Christina.....	Providence
Carmody, Alice.....	Providence
Carmody, Martha L.....	Providence
*Croften, Virginia.....	Providence
Curtin, Catherine H.....	Providence
Degnan, Rose A.....	Providence
Irving, Maizie W.....	Providence
Lamb, Madeline G.....	Providence
Loveland, Gladys V.....	Providence
McCaffrey, Mary C.....	Providence
McNulty, Anna M.....	Pawtucket
McVay, Margaret M.....	Pawtucket
Maloney, Margaret A.....	Pawtucket
Maudsley, Lucy P.....	West Barrington
Murray, Gertrude F.....	Providence
Noonan, Alice A.....	East Providence
O'Connor, Anna R.....	Providence
O'Neill, M. Rosalind.....	Cranston
Peironella, Marie L.....	Providence
Rocks, Mary M.....	Providence
Shanley, Edna C.....	Providence
Sullivan M. Alice.....	Providence

Sophomore Kindergarten Group

Edwards, Blanche H.....	Providence
Farrell, Kathryn A.....	Pawtucket
Hoar, Madeline E.....	East Providence
*Payne, Kathryn.....	East Providence
Pender, Elizabeth L.....	Providence

Sophmore Library

Eisenberg, Sarah.....Pawtucket Russell, Priscilla W.....Providence

FRESHMAN ADVANCED CLASS

Adams, Dorothy S.....Central Falls
 Alger, Mildred C.....Providence
 Armeno, Teresa M.....Providence
 Ashworth, Catherine L.....Pawtucket
 August, K. Virginia.....Bristol
 Baker, Miriam L.....Seekonk, Mass.
 Barker, Raymond T.....Pawtucket
 Barry, Margaret M.....Providence
 Bartley, Frances F.A.....Providence
 Bartolomei, Anna F.....Webster, Mass.
 Beal, Dorothy D.....Westerly
 Black Catherine H.....Providence
 Blais, Constance L.....Pawtucket
 Borden, Anna J.....Providence
 Brennan, Charlotte R. Blackstone, Mass.
 Brodsky, Fannie.....Providence
 Budlong, Florence M.....Providence
 Burdick, Abbie E.....Davisville
 Burns Jeannette C.....Natick
 Burns, Mary E.....Pawtucket
 Burns, Ruth V.....Pawtucket
 Caldwell, Jeanie.....Ashton
 Callahan, Marie W.....Webster, Mass.
 Callanan, Gertrude A.....Woonsocket
 Canning, Dorothea M.....Providence
 Canning, Gladys E.....Providence
 Cantwell, Mary C.P.....Fall River, Mass.
 *Capuano, Bosa.....North Providence
 Cardin, M.B. Irene.....Providence
 Carlin, Jenarita A.....Pawtucket
 Carpenter, Eihel W.....Valley Falls
 Carroll, Cora M.....Woonsocket
 Caulfield, Jeannette M.....Providence
 Connor, May I.....Providence
 Connors, Mary M.....Bristol
 Cottam, Lucinda C.....Providence
 Crowe, Florence A.....Providence
 Cullen, Mary A.....Pawtucket
 Daly, Elizabeth C.....Providence
 *Dallagher, Marion E. Fall River, Mass.
 Darcy, Mary E.....Providence
 Davis, Pauline.....Providence
 *Dalton, Angela.....Providence
 De Angelis, Amalia.....Providence
 Donahue, Catherine E.....Woonsocket
 Donahue, Margaret M.....Woonsocket
 Donnelly, Louise C.....Providence
 Doran, Genevieve.....Bristol
 *Downing, Mary E.....Providence
 Drea, Katherine A.....Fall River, Mass.
 Durgan, Marguerite M.....Providence
 Dwyer, Mary A.....Pawtucket
 Dzedzic, Mary V.....Natick
 *Withdrawn
 Edelstein, May.....Providence
 Fallon, Marguerite M.....Providence
 Faust, Maybelle K.....Cranston
 Favali, Adelaide R.C.....Providence
 Feeney, Mary C.....Providence
 Forbes, Olive H.....Providence
 Friedman, Esther C.....Fall River, Mass.
 *Fry, Abbie M. Greene.....Mass.
 Galliano, Mary A.....Norwood
 *Gale, Anna E.....Providence
 Galligan, Mary C.....Providence
 Gay, Helen O.....Providence
 Geraghty, Clare A.....Pawtucket
 Gilligan, Margaret H.....Pawtucket
 Goldthwaite, Edith C.....Uxbridge, Mass.
 Gorman, Adeline V.....Providence
 Harbeck, Jeannette D.....Pawtucket
 Harber, Margaret L.....Pawtucket
 Haven, Anne G.....Providence
 Hayden, Helen P.....Fall River, Mass.
 Hazard, Caroline W.....Allenton
 Hennessey, Anna P.....Fall River, Mass.
 Henry, Elizabeth G.....Providence
 Hetherman, Rose M.....Providence
 Hilton, Mary R.....Carroll
 Hudson, Lucy M.....Phenix
 Israeli, Esther C.....Woonsocket
 Jirett, Irene E.....Providence
 Kaufman, Anna B.....Providence
 Keller, Lila J.....Centerville
 Kelley, Elizabeth M.....Providence
 Kelley, Mary M.....Providence
 Kelly, Anna B.....Providence
 Kenyon, Augusta L.....North Kingstown
 Kerr, Helen M.....Central Falls
 Laudati, Caroline A.....Providence
 Lebeau, Josephine B.....Pawtucket
 Louth, Katherine A.....Providence
 Lufkin, Allen B.....Providence
 Lyons, Bessie A.....Providence
 McAlevy, Veronica R.....Pawtucket
 McAndrews, Catherine E.....Pawtucket
 McCaffrey, Catherine E.....Providence
 McCambridge, Lillian R.....Providence
 McCarthy, Eunice C.....Providence
 *McDermott, Kathleen M.....Providence
 McGawley, Elizabeth L.....Woonsocket
 McGwin, Florence I.....Providence
 McIsaac, Catherine V.....Providence
 McWeeney, Helen U.....Westerly
 MacKay, Alice E.....Pawtucket
 Mainey, Margaret L.....Providence
 Major, Annie G.....Providence
 Mangan, Teresa R.....Pawtucket

Markey, Veronica M.....	Phenix	Ryan, Ellen E.....	Providence
Mathewson, Clara S.....	Providence	Shannahan, Rita M.C.....	Providence
Morris, Louise A.....	Pawtucket	Shea, Eileen P.....	Fall River, Mass.
Mulhern, Margaret M.....	Providence	Sheehan, Nora R.....	Portsmouth
Mulligan, Brenda E.....	Pawtucket	Sherman, Alice F.....	Pawtucket
Murphy, Ethel M.....	Providence	Shields, Ellen R.....	Providence
Murphy, Louise B.....	Providence	Siddall, Dorothy E.....	Providence
Murphy, Margaret M.....	Woonsocket	Smith, Helen V.....	Blackstone, Mass.
Murphy, Margaret P.....	Bristol	*Smith, Effie W.....	Pawtucket
Myers, Edward J.....	Providence	Staples, Gerald C.....	Warren
Null, Wilhelmina A.....	Providence	Storin, Mae H.....	Pawtucket
*Nichols, Deborah.....	Providence	*Sullivan, Marguerite.....	Providence
O'Connor, Elizabeth J.....	Tiverton	Struck, Ruth M.....	Providence
O'Connor, Margaret L.....	Providence	Taft, Anna M.....	Providence
O'Connor Mary H.....	Providence	Tahakjian, Elizabeth.....	Providence
O'Connor, Rachel B.....	Woonsocket	Tasker, Cordelia A.....	Providence
O'Donnell, Catherine F.....	Providence	Teplisky, Cella.....	Providence
O'Meara, Helena M.J.....	Providence	Thornton, Sara E.....	West Warwick
Owens, Sarah J.....	Providence	Thurston, Ruth L.....	Newport
Palizza, Agnes M.....	Providence	Townsend, Dorothy O.....	Cranston
Paquette, Lillian J.....	Pottersville, Mass.	Triggs, Helen M.....	Providence
Parenteau, Edith E.....	Providence	Usher, Eliza M.....	Bristol
Peters, Marion B.....	Providence	Warner, Lydia M.....	Warren
Pine, Louise M.....	Providence	Warren, Emma M.....	Providence
Pollard, Gertrude R.....	Fall River, Mass.	Welch, Helen C.....	Pawtucket
Prendergast, Grace C.....	Providence	*West, Virginia K.....	Providence
Price, Elizabeth H.....	Providence	Wilkinson, Doris.....	Central Falls
Quinon, Mercedes M.....	Providence	Williams, Dorcas M.....	Westerly
Remington, Alice M.....	Burrillville	Williams, Elizabeth G.....	Providence
Riley, Ethel M.....	Providence	Williams, Regina I.....	Providence
Rockwell, Ruth.....	North Kingsown	*Winterbottom, Ruth J.....	Pawtucket
*Withdrawn			

Freshman Advanced Kindergarten

Barry, Catherine M.....	Pawtucket	Latin, Mildred H.....	East Providence
Bishop, Miriam C.....	Providence	Nicholas, Amelia L.....	Providence
Buckley, Margaret E.....	Newport	O'Neill, Mary C.....	Newport
Colley, Martha L.....	Providence	Pierce, Esther.....	Warwick
Cullen, Natalie B.....	Providence	Smith, Mildred N.....	Norton, Mass.
Cutting, Rita H.....	Providence	Stimpson, Mrs. Beatrice H.,	East Providence
Evans, Julia.....	Cumberland	Tillinghast, Mary E.....	West Warwick
Horgan, Mary G.....	Newport		
Karlin, Myrtle.....	Pawtucket		

Freshman Advanced Library

Baxter, Ernestine M.....	Pawtucket	Spizzirri, Marianna.....	Providence
Cutler, Madeline L.....	Pawtucket	Stevens, Irene M.....	Providence
Keyes, Alice C.....	Providence		

FRESHMAN CLASS

Addeo, Camella.....	Providence	Brady, Bessie B.....	Tiverton
Anderson, Louise F.....	Central Falls	Cahir, Marie V.....	Providence
Barden, M. Corinne.....	Providence	Capone, Dora A.....	Providence
Barretti, Gertrude C.....	Providence	Carlson, Gladys D.....	Providence
Bean, Marjorie L.....	Barrington	Carr, Mildred R.....	Providence
Boone, Anna E.....	Jamestown	Chase, Alice L.....	Coventry
Boucher, Marie L.....	Providence	Colquhoun, Helen S.....	Pawtucket

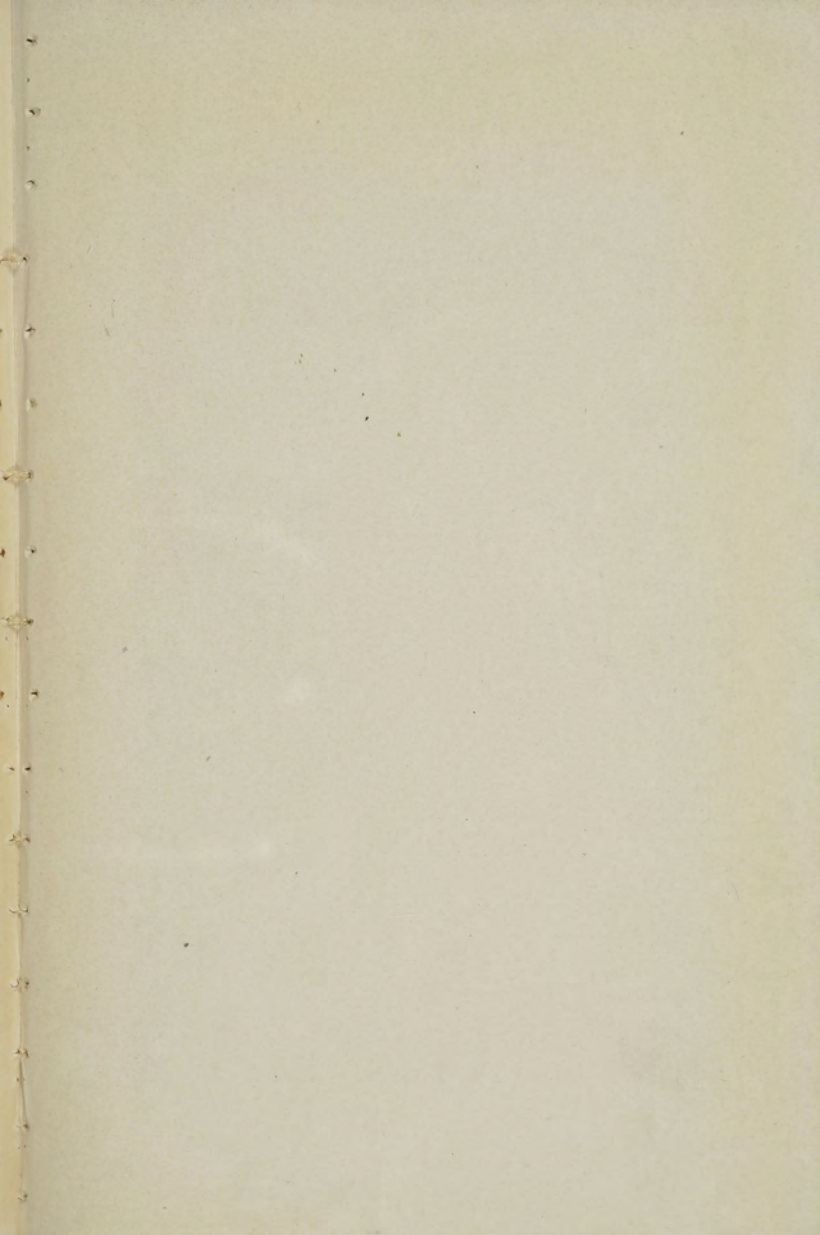

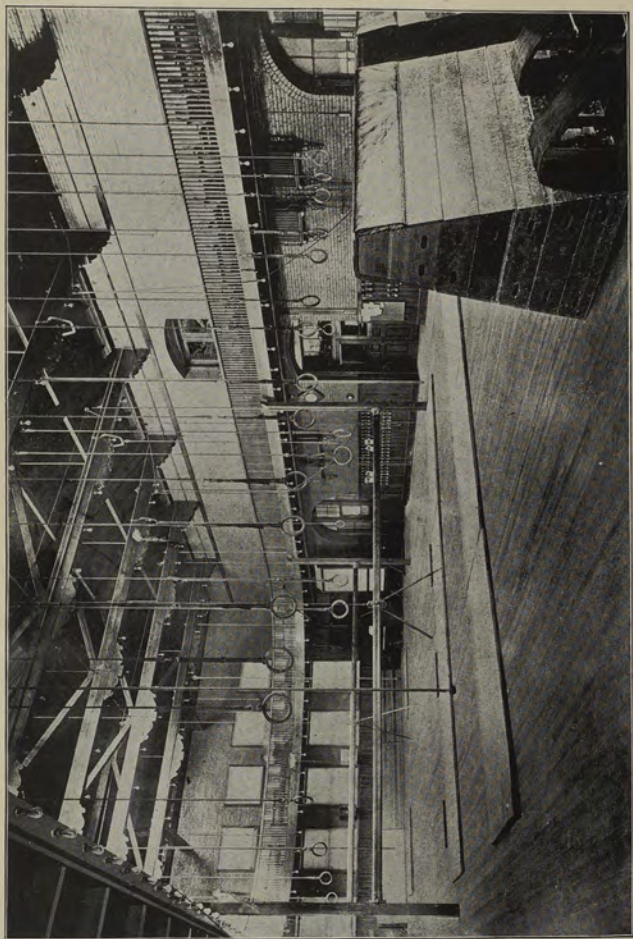

The Gymnasium

Corbett, Helen G.....	Providence	Lunn, Florence I.....	North Smithfield
*Costello, Mae L.....	Providence	*MacKenna, Evelyn C.....	East Providence
Cyr, Viola.....	Providence	Maclean, Marguerite V.....	Providence
Delahunt, Grace T.....	Pawtucket	McDermott, Camilla K.....	Providence
Di Prete, Mary G.....	Providence	McVay, Evelyn M.....	Providence
Dolan, Elizabeth M.....	Pawtucket	Messier, Margaret M.....	Providence
Donahue, Alice H.....	Providence	Montella, Mary C.....	Providence
Dore, Beatrice L.....	Cranston	Moriarty, Mary M.....	Pawtucket
Egan, Elinore F.....	Cranston	*Johnson, Olive J.....	Cranston
Elsey Gladys F.....	Providence	Kelly, Marguerite G.....	Providence
Fitzpatrick, Gertrude T.....	Providence	Kennedy, Mary H.....	Providence
Fleming, Anna T.....	Providence	Orford, George.....	North Providence
Frechette, Louise M.....	Westerly	Peek, Marion L.....	East Providence
Gannon, Mary E.....	Providence	Rich, Sadie M.....	North Providence
*Garvey, Margaret G.....	Providence	Shanahan, Beatrice C.....	Providence
Graham, Katherine L.....	Providence	Spencer, Bertha S.....	Warwick
Hesse, Helene C.....	Providence	Sullivan, Esther L.....	Providence
Hopkins, Dorothy.....	Glocester	Tierney, Margaret L.....	Providence
Hoxie, Mildred I.....	Cranston	Wall, Alice V.....	Providence
Kiernan, Marion C.....	Providence	Waters, Kathryn T.....	Providence
*Lavell, Irene A.....	Providence	White, Mary A.....	Burrillville
Limmer, Lucy R.....	Pawtucket	Walsh, Julia E.....	Providence
Löwe, Grace M.....	Cranston	Winter, Phyllis E.....	Warwick
*Withdrawn			

Freshman Kindergarten

Dockry, Nancy L.....Providence

Freshman Library

Falvey, Mary U.....Providence

Special

*Bennett, Dorothy W.....	North Providence	Grassold, Elsa A.M.....	Lincoln
Bloomer, Doris M.....	Providence	Morgan, Ida A.....	East Providence
Boardman, Elizabeth M.....	Providence	Sherman, Mrs. Ella S.....	Providence
Dunham, Elizabeth B.....	Providence	Thornton, Mildred L.....	Providence
Eddy, Dorothy.....	Barrington	Tooker, Madge C.....	Providence

SUMMARY

Senior Class.....	5
Junior Advanced Class.....	7
Junior Class, January Group.....	62
Junior Class, June Group.....	29
Kindergarten Class, January Group.....	2
Kindergarten Class, June Group.....	2
Library Class, June Group.....	2
Sophomore Advanced Class.....	82
Sophomore Advanced Kindergarten.....	5
Sophomore Class.....	23
Sophomore Kindergarten Class.....	4
Sophomore Library Class.....	2
Freshman Advanced Class.....	158
Freshman Advanced Kindergarten Class.....	16
Freshman Advanced Library Class.....	5
Freshman Class.....	53
Freshman Kindergarten Class.....	1
Freshman Library Class.....	1
Special Students.....	9
Withdrawn during the year.....	32
Total.....	500
Afternoon and Saturday classes at the College of Education.....	994
Summer Session, 1921.....	305
	<hr/>
	1,799
Less number counted twice.....	116
	<hr/>
Total number of persons attending classes, 1921-22.....	1,683
Henry Barnard School, regular session.....	410
Henry Barnard School, summer session.....	125
Outside training schools, approximate average attendance.....	2,090

STATISTICS OF GROWTH

Number of graduates in Normal Course, 1854-1865.....	62
Number of graduates in Junior Course, 1871-1922, inclusive.....	2871
Graduates of City Training Course, 1891-1902.....	390
Graduates of Senior Course, 1922.....	5
	<hr/>
Total number of graduates of Rhode Island College of Education.....	3328
Less number of graduates counted twice.....	42
	<hr/>
Total number of persons graduated from Rhode Island College of Education.....	3286
	<hr/>
	1898 1908 1922
Registration, Normal.....	167 324 500

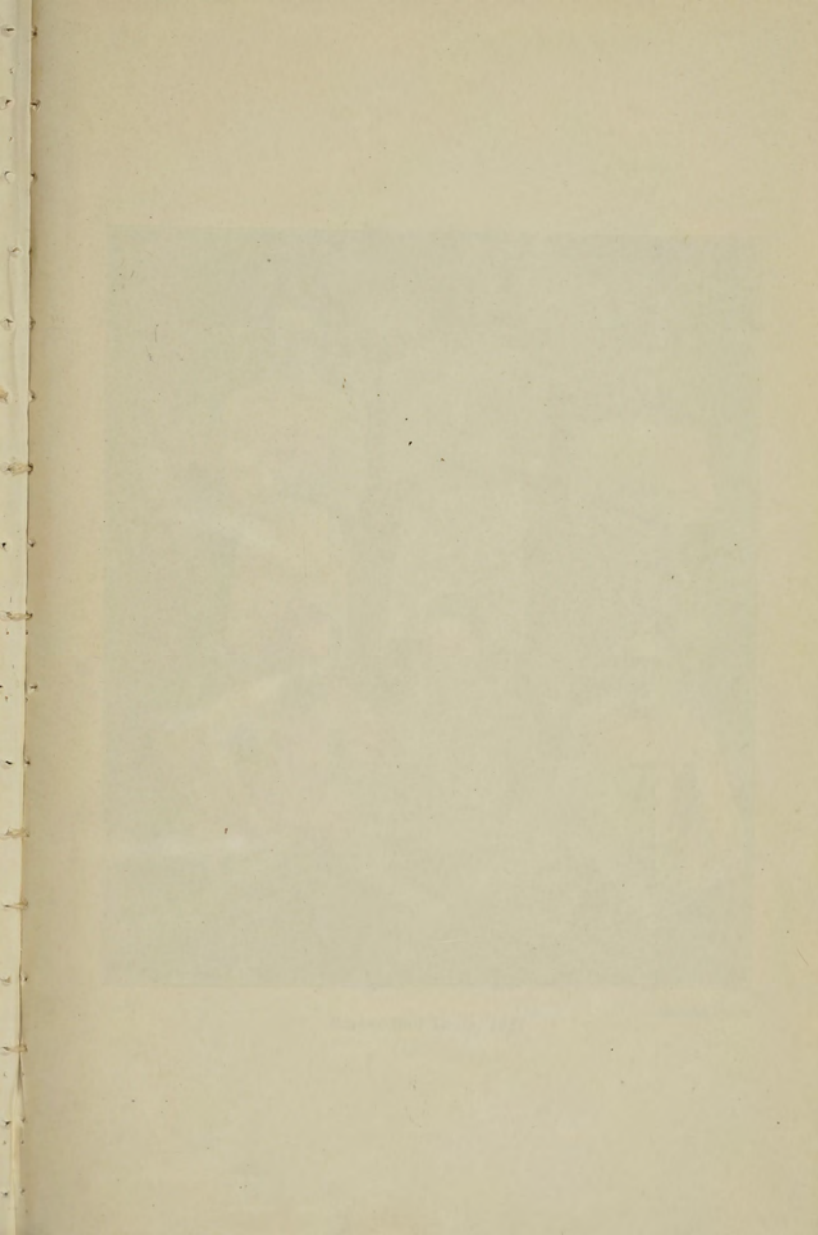

AC, URI
30-5826

Pierce, John C. **Citizens, political communication, and interest groups: environmental organizations in Canada and the United States**, by John C. Pierce et al. Praeger, 1992. 225p bibl index afp ISBN 0-275-93579-5, \$47.95

This volume, written by political scientists, addresses the problem of how individuals in postindustrial democratic societies can become informed participants in policy debates on complex scientific and technical questions. They contend that interest groups perform an important function by disseminating "policy relevant" information that helps citizens understand the intricacies of the technical issues they must consider. The authors support their position by enlisting data from surveys of citizens and environmental groups in Ontario and Michigan on the problem of acid rain. Their findings suggest that the information made available by organizations provides an important incentive for people to join interest groups. Results of their surveys also indicate that groups have enhanced their capacity to transmit "policy relevant" information to members. The authors conclude by discussing how the communication efforts of organizations are affected by cultural and institutional settings. This carefully documented and insightful work makes an important contribution to our understanding of the functions of interest groups. Highly recommended. Advanced undergraduate; graduate; faculty.—G. L. Malecha, University of Portland

CHOICE JUNE '93

586

SOCIAL & BEHAVIORAL SCIENCES Political Science Comparative Politics

HC110

92-15686 CIP

©1993 American Library Association



Basket Ball Team, 1921

—Journal Photo

HC110

30-5826

Pierce, John C. **Citizens, political communication, and interest groups: environmental organizations in Canada and the United States**, by John C. Pierce et al. Praeger, 1992. 225p bibl index afp ISBN 0-275-93579-5, \$47.95

This volume, written by political scientists, addresses the problem of how individuals in postindustrial democratic societies can become informed participants in policy debates on complex scientific and technical questions. They contend that interest groups perform an important function by disseminating "policy relevant" information that helps citizens understand the intricacies of the technical issues they must consider. The authors support their position by enlisting data from surveys of citizens and environmental groups in Ontario and Michigan on the problem of acid rain. Their findings suggest that the information made available by organizations provides an important incentive for people to join interest groups. Results of their surveys also indicate that groups have enhanced their capacity to transmit "policy relevant" information to members. The authors conclude by discussing how the communication efforts of organizations are affected by cultural and institutional settings. This carefully documented and insightful work makes an important contribution to our understanding of the functions of interest groups. Highly recommended. Advanced undergraduate; graduate; faculty.—G. L. Malecha, University of Portland

CHOICE JUNE '93

586