

CATALOG FOR 1923—1924

**Rhode Island
College of Education
Bulletin**



ENTRANCE REQUIREMENTS

THE NEED FOR TRAINED TEACHERS

**THE PRACTICAL NATURE OF AN
EDUCATION FOR TEACHING**

COURSES OF STUDY

**PURPOSE AND VALUE OF
THE HENRY BARNARD SCHOOL**

THE SUMMER SESSION PROGRAM

Bulletin No. 19

Issue for February, 1924

ISSUED IN OCTOBER, DECEMBER, FEBRUARY, APRIL AND JUNE OF EACH YEAR

Entered as second class matter July 2, 1920, at the post office at Providence, R. I., under the Act of August 24, 1912. Acceptance for mailing at special rate of postage provided for in Section 1103, Act of October 3, 1917, authorized July 5, 1920

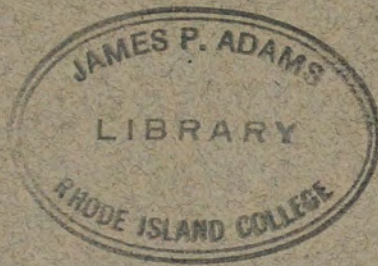

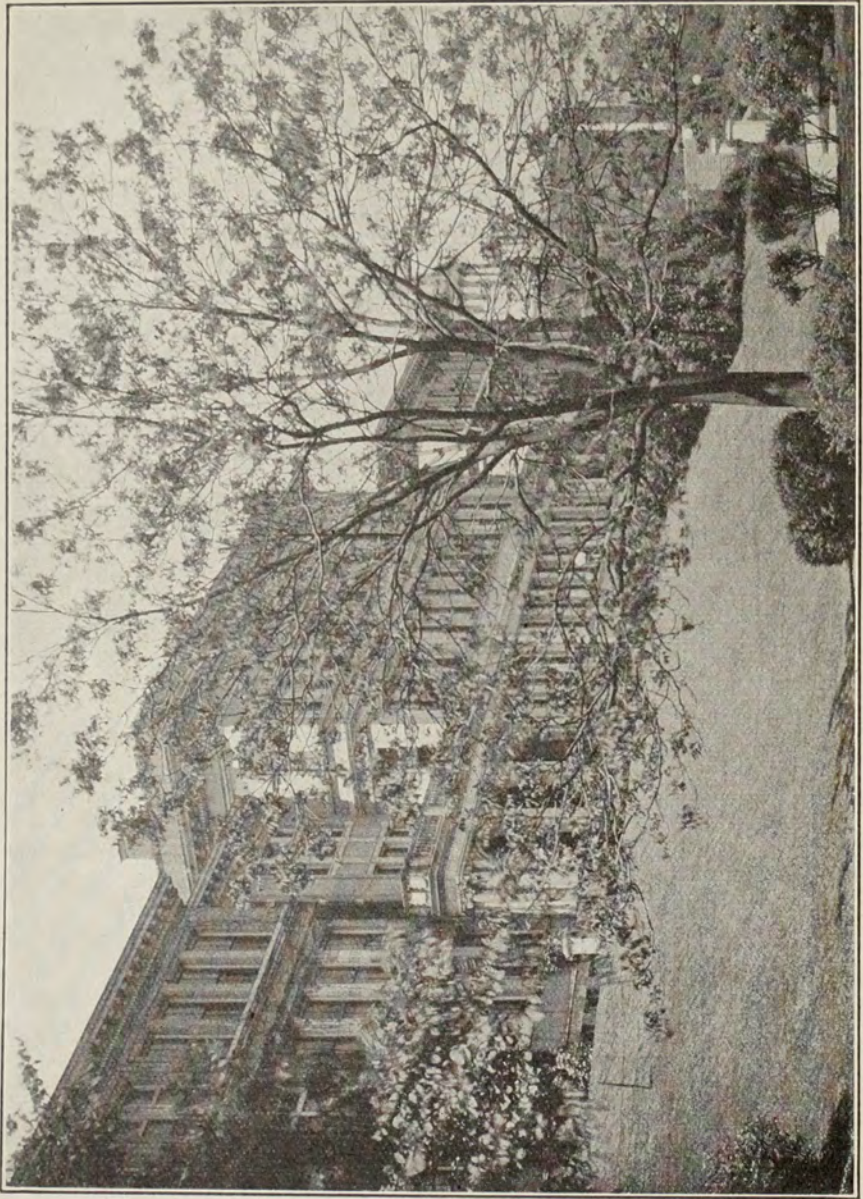

RHODE ISLAND
COLLEGE OF EDUCATION BULLETIN
PROVIDENCE, R. I.
1924

TABLE OF CONTENTS

CALENDAR FOR 1923-1924.....	PAGE 2
BOARD OF TRUSTEES.....	PAGE 3
FACULTY.....	PAGE 3
HISTORICAL SKETCH.....	PAGE 6
PURPOSE.....	PAGE 8
PRACTICAL NATURE OF AN EDUCATION FOR TEACHING.....	PAGE 9
GENERAL INFORMATION.....	PAGE 11
PURPOSE AND FUNCTION OF THE HENRY BARNARD SCHOOL.....	PAGE 11
THE TRAINING SCHOOLS. THE RHODE ISLAND PLAN.....	PAGE 13
MILEAGE AND CAR FARES.....	PAGE 14
REQUIREMENTS FOR ADMISSION.....	PAGE 14
HIGH SCHOOL COURSE OF STUDY RECOMMENDED.....	PAGE 16
COURSES AND DEGREES.....	PAGE 16
DETAILS OF COURSES.....	PAGE 18
COURSES FOR TEACHERS.....	PAGE 21
THE SUMMER SESSION.....	PAGE 23
LIST OF STUDENTS.....	PAGE 28
SUMMARY.....	PAGE 42



CALENDAR FOR 1924-25

Examination for Admission, Monday, June 23, at 2 P. M.

SUMMER SESSION. Monday, June 30, to Friday, August 8, 1924
OPENING OF TERM. Monday, September 8
AFTERNOON CLASSES BEGIN. Tuesday, September 16
SATURDAY CLASSES BEGIN Saturday, September 27
COLUMBUS DAY. Monday, October 13
MEETING OF RHODE ISLAND INSTITUTE OF INSTRUCTION
Thursday and Friday, October 30 and 31
ARMISTICE DAY. Tuesday, November 11
FIRST QUARTER ENDS. Friday, November 14
THANKSGIVING RECESS. Thursday and Friday, November 27 and 28
CHRISTMAS RECESS December 22 to 26, inclusive
NEW YEAR'S DAY. Thursday, January 1
EXAMINATION FOR ADMISSION. Monday, January 12, at 2 P. M.

SECOND TERM BEGINS. Thursday, January 29
AFTERNOON CLASSES BEGIN. Tuesday, February 3
WASHINGTON'S BIRTHDAY. Monday, February 23
SPRING RECESS. April 6 to 10, inclusive
ARBOR DAY Friday, May 8
EXAMINATION FOR ADMISSION. Monday, June 22, at 2 P. M.
CLASS DAY. Monday, June 22
COMMENCEMENT. Tuesday, June 23
SUMMER SESSION. Monday, June 29 to Friday, August 7

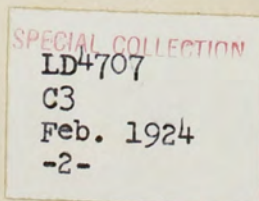
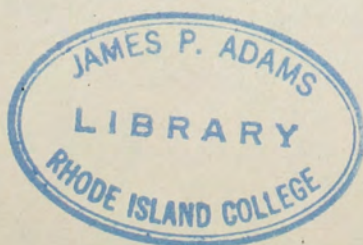

BOARD OF TRUSTEES

HIS EXCELLENCY THE GOVERNOR
WILLIAM S. FLYNN, LL. B.

HIS HONOR THE LIEUTENANT GOVERNOR
FELIX A. TOUPIN, LL. B.

COMMISSIONER OF EDUCATION
WALTER E. RANGER, A. M., LL. D., Ed. D.

JOSEPH R. BOURGEOIS, S. T. L. Arctic
E. CHARLES FRANCIS. Woonsocket
FRANK HILL, A. M. Ashaway
MIRA H. HOFFMAN. Nayatt
CHARLES A. McDONALD, M. D. Providence
WILLIAM A. PECKHAM, A. B., LL.B. Newport

FACULTY

JOHN LINCOLN ALGER, A. M., Ed. D., President
CLARA ELIZABETH CRAIG, Ed. M., Director of Training

FACULTY OF GOVERNMENT

THE PRESIDENT AND DIRECTOR OF TRAINING, *ex officio*
PROFESSOR ROBERT M. BROWN PROFESSOR MARION D. WESTON
PROFESSOR WILLIAM G. VINAL MISS LINA F. BATES

FACULTY OF INSTRUCTION

Arranged by groups in the order of appointment.

JOHN LINCOLN ALGER, A. M., Ed. D., Professor of Ethics and Education.
CLARA ELIZABETH CRAIG, Ed. M., Professor of Practice and Director of Training.

WILLIAM GOULD VINAL, A. M., Ph. D., Professor of Biology and Nature Study.

ROBERT MARSHALL BROWN, A. M., Professor of Geology and Economic Geography.

GRACE ELECTA BIRD, A. M., Ph. D., Professor of Educational Psychology.

CHARLES CARROLL, LL. B., A. M., Ph. D., Professor of Law, Government, and Rhode Island Education.

BENJAMIN GRAVES SINCLAIR, A. M., Professor of Economics and Sociology.

FLORENCE MIRICK ROSS, M. D., Professor of Health Education.

ELMER SAMUEL HOSMER, A. M., Professor of Music.

EUGENE TUTTLE, A. M., Professor of School Management and Elementary Education.

FRANK EARL WAITE, A. M., Professor of History of Education and the Philosophy of Education.

MARY LILLIAN STEVENSON, A. M., Professor of History.

_____, Professor of English.
MARION DODGE WESTON, A. M., Ph. D., Professor of Botany and Elementary Science.

ADELAIDE PATTERSON, B. L. I., Professor of Public Speaking.

*ESTHER LEE GOULD, A. M., Professor of Romance Languages.

ELIZABETH GILLESPIE WILLIAMS, Instructor in Cooking and Sewing.

HARRIET LUCIA SHERMAN, Instructor in Art Education.

BEULAH FRANCES JONES, Instructor in Art Education.

RUTH MABEL RANGER, Ed. B., Instructor in English Literature.

NEVA LESLIE LANGWORTHY, Instructor in Physical Education.

AMY ADWYNA THOMPSON, A. B., Instructor in English.

MILDRED EVELYN BASSETT, A. M., Instructor in History.

SUSAN HELEN JAMES, B. S., Instructor in Library Science.

*Beginning September, 1924.

HELEN LOUISE HILL, A. B., Instructor in History.
GRACE WINTHROP OSBORNE, Instructor in Physical Education.
HARRY HOUSTON, New Haven, Conn., Director of Penmanship.
AMY ANGELA DEMERY, Assistant Instructor in Mathematics.
AGNES EMILY BARLOW, Assistant Instructor in Physics and Chemistry.
WENDELA CHRISTINA CARLSON, Assistant Instructor in Penmanship.
EMILY HOLCOMBE ELLIOTT, Assistant Instructor in Music.
MARY ELLEN MAKEPEACE, Librarian.
RUTH ELLEN GREENE, Ed. B., Associate Librarian.
ALFA LORETTA SMALL, A. G. O. Pianist.
DORIS DWINEL ALDRICH, Ph. B., Registrar.
JENNIE GLADYS STOCKING, Assistant Registrar.
LUCY FOLSOM HILLER, Office Assistant.

TRAINING DEPARTMENT

CLARA ELIZABETH CRAIG, Ed. M., Director.
EMMA JOSEPHINE CRAIG, Assistant Director.

HENRY BARNARD SCHOOL

ESTHER MAY ANGELL, Grade 8.
MARY AGNES MCARDLE, Grade 7.
WINIFRED ELLEN GLEASON, Grade 6.
EMMA GRACE WHITEKNACT, Grade 5.
MABEL TILLINGHAST GARDNER, Grade 4.
LINA FINNEY BATES, Grade 3.
EMMA GRACE PIERCE, Grade 2.
THERESA BARONE, Grade 1.
MARY FRANCES MCGUINNESS, Grade 1.
MARY ANNIE LOUISE EASTON, Kindergarten.
FLORENCE MERRILL BUDLONG, Montessori Class.
RUTH MAY POND, Assistant.
*DOROTHY HOPKINS Assistant.

*Beginning September, 1924.

STATE TRAINING SCHOOLS

- ANNIE SCANLON, Bristol.
 ELIZABETH MARY PICHÉ, Burrillville.
 ELLA LOUISE KING, Central Falls.
 ELIZABETH BROWNELL CARPENTER, Cranston.
 NELLIE MAE REED, East Providence.
 MARTHA ALTHEA CRANDALL, Newport.
 MARY ELIZABETH MCCABE, Pawtucket. East Street School.
 CHRISTINE DUNWOODY COOKE, Pawtucket. Nathanael Greene School.
 EDITH GREENE FREEMAN, Bridgham Street, Providence.
 LUCY WOODRUFF HOUSE, Temple Street, Providence.
 CATHERINE ELIZABETH MCCORMACK, Regent Avenue, Providence.
 MINNIE ESTELLE NILES, Doyle Avenue, Providence.
 ANNIE TERESA TURNER, Willow Street, Providence.
 MARGARET MADELINE COLTON, Grove Avenue, Providence.
 MARY ANN DONOVAN, Thayer Street, Providence.
 MARY E. LINCOLN, Althea Street, Providence.
 ANNIE LOUISE MUNNEGLE, Jenkins Street, Providence.
 CATHERINE MARY MURRAY, Webster Avenue, Providence.
 MONICA MAKY HOYE, Oxford Street, Providence.
 SARAH MABELLE WILBER, West Kingston School, South Kingstown.
 MABEL RUSSELL STEVENSON, Clark Street School, Valley Falls.
 MAI Y VERONICA QUIRK, Joyce Street School, Warren.
 FANNIE RANDALL YOUNG, Bayside School, Warwick.
 MRS. JESSIE STANDISH BERRY, Quarry Hill School, Westerly.
 ELIZABETH CECELIA McELINN, Arctic School, West Warwick.
 MAISIE QUINN, Natick School, West Warwick.
 ELIZABETH MARY FORD, Pothier School, Woonsocket.

SPECIAL INSTRUCTORS IN LIBRARY TRAINING, 1923-1924

- DRURY, FRANCIS KEESE WYNKOOP, A. M., B. L. S. (Assistant Librarian of John Hay Library of Brown University.) Reference.
 SHERMAN, CLARENCE EDGAR, B. S. (Assistant Librarian of the Providence Public Library.) Book Selection and Library Administration.
 KOOPMAN, HARRY LYMAN, A. M., Litt. D. (Librarian of John Hay Library of Brown University.) History of Books and Libraries.
 BRIGHAM, CLARENCE OLIN. (Librarian, the State Library.) Government Documents.
 HAZELTINE, ALICE ISABEL, A. B. (Supervisor of Young People's Reading, Providence Public Library.) Children's Literature.

**SPECIAL INSTRUCTORS FOR AFTERNOON AND
SATURDAY CLASSES, 1923-1924**

- EMERSON L. ADAMS, A. M., Assistant Commissioner of Education.
- GAETANO CAVICCHIA, A. B., Assistant Professor of Romance Languages,
Brown University.
- HELEN M. COOPER, Assistant Director of Physical Training, Providence.
- HERBERT F. DAVISON, A. M., Assistant Professor of Chemistry, Brown
University.
- MARY A. DONOVAN, State Critic, Thayer Street Grammar School.
- MARY C. GREENE, Supervisor of Special Schools, Providence.
- ALICE I. HAZELTINE, Supervisor of Young People's Reading, Providence
Public Library.
- BENJAMIN T. LELAND, A. M., State Supervisor of Industrial Education
- WILFRID H. MUNRO, A. M., L. H. D., Professor of European History,
Emeritus, Brown University.
- MARY A. WEBER, A. M., Instructor in Mathematics in the Mary C.
Wheeler School.
-

SPECIAL INSTRUCTORS IN SUMMER SCHOOL, 1924**IN ADDITION TO MEMBERS OF THE REGULAR FACULTY**

- GAETANO CAVICCHIA, A. B., Assistant Professor of Romance Languages
and Literatures, Brown University.
- MARY A. DONOVAN, Critic Teacher, Thayer Street School, Providence.
- WILLIAM H. EDDY, Ph. D., Assistant Superintendent of Schools, Provi-
dence.
- PAUL N. GARBER, Ph. D., Instructor in History, Brown University.
- ALBERT O. GOODALE, A. B., Head of Department of Education, Salem
Normal School.
- Mlle. LUCINNE PETIT, Professor of French, Wheaton College.
- PAUL C. SAUNDERS, Ph. D., Acting Professor of Chemistry, Howard
College, Birmingham, Alabama.
- LILLIAN E. SWAN, formerly Supervisor of Art, Northern Michigan
Normal College.
- MARY A. WEBER, A. M., Instructor in Mathematics, Mary C. Wheeler
School.

Rhode Island College of Education

PURPOSE

According to the Act of the Legislature establishing Rhode Island College of Education, the chief purpose of the College "shall be the preparation of teachers, principals, supervisors and superintendents for service in the public schools of Rhode Island." The Trustees have accordingly established courses of study leading to preparation for service in the various kinds of educational work. There are courses for teachers from the kindergarten to the high school, courses for supervisors and administrative officers, courses for librarians, courses leading to the degree of Bachelor of Education and to the degree of Master of Education. In addition to the regular daily work of the school year there are classes in the late afternoons and on Saturdays, as well as during the summer session, for teachers already in service. The growth in attendance since the change from Normal School to College is sufficient evidence of a sincere attempt to meet the requirements of the act of incorporation. The record is as follows:

	1920-1	1921-2	1922-3	1923-4
Registration at regular sessions.....	322	500	527	607
Total registration for college work, including afternoon, Saturday, and Summer students, with no names counted twice.....	700	1,683	1,573	2,042

Attendance at the regular sessions has increased 120% in five years since the low record following the war, and has increased more than 30% since the former high record just before the war. It should be stated in addition that for the last two years the College has been able to accept only about one-half of the applicants for admission.

The total registration as shown above, includes what is being done for the teachers already in service. The gain here has been from 700 in 1920-21 to over 2,000 in 1923-24.

The Need for Trained Teachers

There is still a serious need for trained teachers, even in Rhode Island, which is outranked by no other state in the average amount of training

given to all its teachers. This need is shown partly by the number of untrained teachers still in the schools, and partly by the crowded condition of most of the schools of the State, due to the inability to secure enough teachers and to the lack of school accommodations. It will be many years before the need throughout the country can be met. Increasingly heard is the slogan, "A trained teacher and a fair chance for every child."

The Practical Nature of an Education for Teaching

An education designed for the training of teachers must prove to be a practical preparation for leadership in any field of usefulness because:

1. It is based on a thorough mastery of that knowledge which is known as the "fundamentals." Students in their haste to enter new fields of learning too often neglect such a mastery, although by it, throughout their lives, their education will be judged.
2. It begins with an analysis of the process of learning. The student becomes proficient in the art of learning through his study of the art of teaching. He thus becomes better fitted for rapid advancement in his later studies.
3. It is more than a study about something. It carries with it at all times the practical application of the study. Students must learn to do and to be, as well as to think and to know.
4. Its subject matter has to do with the ideas and ideals of everyday life.
5. It develops initiative, resourcefulness, and leadership.
6. It gives an art that is essential in all professions. Whatever one wishes to accomplish with or through others, he is successful in securing the desired results in proportion as he knows how to teach.
7. It carries with it an assurance of success, not merely in the realm of study, but in making one's way in the world.
8. It gives a preparation for most significant usefulness in training the rising generation for citizenship, a profession that challenges the finest qualities of character and culture. No other calling offers greater opportunity for service to one's own generation and to the generations of the future.

Clinics and Laboratories

In order that the training may be as practical and thorough as possible, the College of Education maintains its educational clinics and laborato-

ries, which are believed to be as important for its purposes as are the clinics and laboratories of the other professions.

The Henry Barnard School in the College Building, is used as a model school for purposes of observation and demonstration, and for the preliminary training of the student-teachers. In this school, from the beginning of their course to the end, students observe good teaching, and come into immediate contact with children and with the details of their education. That this school is appreciated is shown by the fact that it is visited each year by more than a thousand teachers and school officers.

Through no other part of the course does the student make such rapid strides as during the half-year of teaching in the outside training schools. The system used in Rhode Island differs to some extent from that used in most of the other states. It is the result of progressive development through many years, and has been given high commendation by educators who are familiar with the various methods in use in different parts of the country. Further details concerning courses of study and the system of training schools will be found later in this catalog.

A Four-Year Course of Preparation for Teaching

With a growing appreciation throughout the country of teaching as a profession, and with a better understanding of the value of a thorough preparation for teaching, the need for a four-year course has been apparent. Rhode Island now offers the opportunity for such a course, an outline of which will be found on the following pages.

The Admission of Men Students

In former years the admission of men students was discouraged, but with the adoption of a four-year course men were first admitted in 1921-2. Each year since has seen such a generous increase that an attendance of at least fifty may be expected within the next two years. The educational field for men is so large, and the course at the College of Education of so great practical value, that a still larger proportion of men students may be expected with the succeeding years. Good standing, fine character, and high ideals are essential, not merely for admission, but for success in the profession.

THE FACULTY

The members of the Faculty have been selected with great care for their several fields. Evidence of scholarly attainment and successful experi-

ence was given in the catalog for 1923. For the present it is sufficient to state that for the year 1924-5 it expected that the Faculty will include four Doctors of Philosophy and one Doctor of Medicine, together with eight Masters of Art and one Master of Education. While it is evident that degrees alone cannot make the teacher, the College of Education is fortunate in having this proof of research and of scholarly ability in its faculty.

GENERAL INFORMATION

The college maintains no dormitory, but those who wish to board in the city will be aided in securing accommodations. The President especially recommends the St. Maria Home on Governor street and the Young Women's Christian Association on Washington street. Students should consult the President before engaging board elsewhere, as they will be permitted to board only in places approved by him.

A school lunch room is maintained, subject to the general control of the President at which wholesome lunches may be obtained every school day. As a part of the expense of the lunch room is borne by the college, the prices are kept at the lowest point consistent with good materials and efficient service.

Textbooks and ordinary supplies are furnished to all students free.

A limited amount of aid may be given to students in the upper classes through the students' loan fund. This fund, amounting to about \$1,200 has been given by graduating classes and alumni during the past few years. The fund is deposited with the State Treasurer.

The library facilities of Providence are unusually extensive. In addition to the large and carefully selected college library, there are at the service of the student the Providence Public Library, the Providence Athenæum, the Library of the Rhode Island Historical Society, and the State Library.

The Providence Public Library offers to all students of the college, upon the same conditions as to residents of the city, the use of its large and carefully chosen collection. Departments especially valuable to the college students are the Harris Collection on Slavery and the Civil War, the Educational Study-room, the "Standard Library" of best literature, the Reference Department, and the Children's Room. The library staff co-operates heartily in making known to the students the resources of the library, both by lectures to classes and by special assistance to individuals.

Graduates from all courses in the Rhode Island College of Education may now secure admission to advanced standing in many colleges and universities, where they will receive due credit leading to degrees in education.

THE HENRY BARNARD SCHOOL

The Henry Barnard School, on the first floor of the college building, comprises a kindergarten (Children's School), and eight grades, with one room for each. Most of the children come from the city district adjoining the building. Others from outside the district may be admitted on the payment of a moderate tuition, if there is room for them. A new building for this school is to be erected as soon as possible, leaving the entire present building for the College students.

The functions served by the Henry Barnard School are as follows:

1. It furnishes opportunity for the students of the College of Education to see good teaching. It supplies illustrative material for class discussion on methods. Lesson plans may here be tested and criticised from experience, instead of on a theoretical or imaginary basis. It is to the college what the clinic is to the school of medicine. It helps to keep the work of the college on the right basis by constantly magnifying the practical instead of the theoretical. It gives a worthy ideal to the prospective teacher.
2. It furnishes under the most helpful and encouraging conditions an opportunity for the young teacher to begin her practice teaching. For one hour of the day the school may be used for this work. The rest of the day the children spend under the regular grade teachers. By having this preliminary practice so closely connected with the study of methods, something more is added to the discussions than could be gotten from observation alone. At the same time the student has an opportunity to do his first teaching in a most stimulating environment, and with little responsibility for the general discipline of the room. His first effort may thus be given to a masterly presentation of his subject unhampered by needlessly disturbing conditions. He gains confidence in his own ability, learns to be critical of himself and to accept criticism from others, and in a measure gets the professional point of view, which is, essentially that by continued endeavor and the wise use of aids of various sorts, it is possible to improve continually in skill and in general teaching ability. He is brought to a recognition of the fact that good teaching is fundamental to discipline. It follows that the young teacher is here trained to emphasize the essential matters, and is well fitted for the next step in his preparation, the training school.
3. It is a meeting place for theory and practice in the school itself, offering to teachers in the different departments facilities for testing themselves and their own methods in the light of experience with the children for whom the work is intended.
4. It should illustrate for those teaching elsewhere the methods and courses recommended by the College of Education. The Henry Barnard School, as a school of observation, should be the model school through which the State may present, as far as possible, its ideal of a satisfactory public school. It should not attempt to carry on its work expensively or to include courses which may not to advantage be included in other public schools. Its aim should be to show how a course of study that is truly efficient in its results may at the same time be conducted with economy.
5. It provides opportunity for the study and evaluation of new ideas which seem to give special promise of educational worth.

Children's School

The Kindergarten or Children's School is the result of several years of first-hand educational experimentation with children from three to six years of age. It is, moreover, an educational experiment in process. No estimable contribution from any worthy educational source or system is excluded. The school purposes real education from the sincere study of young children. It is coming to be recognized more and more that children under the usual school age have intellectual needs that are greatly and generally overlooked.

Elementary School

The spirit of the Children's School has propelled itself into the grades beyond. It is intended that there shall be no realizable break in the education of children as they pass from the kindergarten to the first grade or from one grade to another. The equipment and methods of instruction of the Elementary School are of the type that allows the process of education to proceed naturally and directly in a socialized environment. The Henry Barnard School is really a laboratory where it is possible to observe pedagogy in the making. Experimentation with the reading process in particular is revealing on the part of the pupils possibilities which are remarkable. Owing to the peculiar nature of the training received, the children, besides learning to read and write, have become independent workers, able to master many difficulties for themselves. They have therefore been given much freedom in the selection of their reading, and of other individual and group work as well. There is little class drill except such as is self imposed, but much individuality and spontaneity.

It has been a task of no small difficulty to find books of a suitable nature for the children of these grades, as they read eagerly and with surprising discrimination, and soon tire of books that are too easy for them.

Music

The reorganization of the course in music has been constantly progressive throughout the present year. Education in music begins in the Children's School. The ordinary meagre type of musical training usually accorded to young children is replaced by an enriched and happy opportunity for spontaneous music interpretation, expression, and appreciation. The pupils of the Henry Barnard School are encouraged to sing almost as freely as they talk. Both individual and chorus singing have proper place in the schedule. Abundant opportunity is given for free expression in response to rhythm. Interest in orchestral instruments is fostered by the use of a playing orchestra with a child conductor. Music appreciation through active listening is an important phase of the enriched course.

Visiting Day at Henry Barnard School

Visitors to the Henry Barnard School are welcome at all times. It is found, however, that visiting teachers desire to propose many questions as to the methods and materials in use in the Children's School and in the various grades. It is obviously impossible to give time every day to the conferences which these necessary demands involve. Since it is the desire of the Rhode Island College of Education that observers should receive all the attention and help which they seek, the program for **Fridays** has been arranged so as to meet this need. Friday, then, will be recognized as the most satisfactory visiting day.

THE TRAINING SCHOOLS

The training schools are established by contract with the local authorities. The schools used for training purposes are indicated by the list of critic teachers given in this catalog. Critic teachers are nominated by the Trustees of the College and elected by the School Committees in the towns in which they serve. Each critic

in the regular grades is given charge of two rooms, with the usual number of children and a student teacher is assigned to each room.

The buildings in which the training schools are located range all the way from two to thirty rooms in size.

During the first half of the year, through the courtesy of the Providence School Department, to meet an unusual situation, students were assigned to 22 additional schools in that City.

The Rhode Island system of training schools embodies to a remarkable extent the recommendations of the "Report of the Committee of Fifteen on the Training of Teachers." After the first preliminary teaching in the Observation School, student teachers are trained, not by making them assistants or substitutes, or by giving them small groups of children, but by placing them in charge of regular schools under such conditions as they will meet after graduation. Here during the five months of training they are thrown on their own resources to a large extent. They learn to master the work of one grade and to teach with due regard for the development of the children; and they gain that close contact with child life, so essential to a good teacher, which can be gained only by one who is in charge of his own school.

Mileage and Car Fares

The special fund for mileage is distributed as indicated below among the residents of the State who are entitled to free tuition. The amount each receives, up to a maximum of \$80 a semester, is proportionate to the number of days attendance and to the distance the student must travel in coming from his home to the college. Students who reside less than five miles from the college are not entitled to mileage, unless this is ordered by the Committee on mileage for special reasons. One half of the annual appropriation for mileage is distributed at the end of each semester. Students boarding in Providence receive the same mileage as if they lived at home.

Student teachers assigned to training schools in places in which they reside receive no mileage, but may receive reimbursement for payment of car fares between their homes and Providence, or elsewhere, when such travel is required by the college.

Student teachers not residing in Providence and assigned to training schools in that city are entitled to mileage as when attending the college, but do not receive payments for car fares. Student teachers residing in Providence or the non-mileage zone and assigned to training schools in other towns are entitled to receive full remuneration for the payment of car fares between their homes and their training schools. Students whose assignments require them to come through Providence receive mileage as when attending the college and, in addition, are entitled to full remuneration for car fares from Providence to their training schools. It is expected that in other cases the student teachers will receive mileage or car fares not to exceed the cost of travel required by the college. No assignment can be made which shall incur an expense of more than fifty cents a day for car fares, exclusive of mileage, except by vote of the Trustees.

REQUIREMENTS FOR ADMISSION

As state certificates for practice teaching in the training schools may not be given to students under nineteen years of age, it is expected that candidates for admission will be at least very nearly seventeen before

entering. Experience has shown that it is wise for those who have completed the secondary school course at an earlier age to do further work in preparation for entering before applying for admission to the College of Education.

Each candidate must present a written testimonial of moral character, a certificate of graduation from an approved course in an approved high school, or satisfactory evidence of an equivalent education, and should be definitely recommended by the principal of the secondary school as a suitable candidate for admission. In addition each must be certified by the college physician as to good health and freedom from serious physical defects.

No one can be admitted who does not agree to the following:

Form of Student's Agreement

In consideration of my admission as a student to the Rhode Island College of Education and of the professional training afforded me therein, I hereby agree to teach in the public schools of Rhode Island for at least two years after having attended said school, unless excused therefrom by the Board of Trustees of said college. I declare in good faith that I fully expect to complete one of the prescribed courses of study in said school and to follow teaching as a regular occupation.

Signature.....

Address.....

I HEREBY CONCUR in the above agreement.

(Parent or Guardian)

.....

Place.....

Date.....

An Entrance Examination is now Required

The College of Education appreciates the hearty response which has been made to its appeal for more students. It is a matter of deep regret that some who may wish to enter may not be able to secure admission, although the need is still great for trained teachers. The only plan which has seemed to be at all satisfactory is to require of all applicants that they take together a modern scientific test calling for the mental response necessary for successful teaching. According to the results of this test as large a number as can be cared for will be accepted from each town and city in the State.

All who wish to enter in September of 1924 must therefore be present at 2 o'clock on Monday, June 23. The examination will last one hour. It is expected that the entire quota to be admitted in September will be accepted at this time. For admission in January, 1925, the examination will be held at 2 o'clock on Monday, January 12, 1925.

High School Subjects Required

In general the requirements for admission should represent not less than 15 standard units.

The high school course to be chosen should be such as would be accepted for admission to the New England colleges, and should include the following:

An equivalent of the college requirements in English.

Successful study of at least one foreign language for at least two years.

Laboratory courses in both physics and chemistry sufficient for the college entrance requirements.

At least two years of work in history.

The usual course in high school mathematics.

A review of arithmetic, grammar, physiology, history of the United States and of Rhode Island, and geography.

Some elementary training in music.

An equivalent of at least two periods a week for two years in drawing.

Students desiring to enter the Library Course should show special aptitude in literature and a good working knowledge of books and language.

Students desiring to enter the Kindergarten-Primary Course must pass an examination in music, both oral and instrumental.

All students are expected to be able to read music.

COURSES AND DEGREES

Requirements for the Course of Study Leading to the Degree of Master of Education

Adopted March 5, 1924, and ordered to be in force on and after September 1, 1925.

1. The candidate must hold a bachelor's degree from an institution approved by the Trustees.
2. The candidate must submit evidence of his successful experience in teaching for three years.
3. For the completion of the course, advanced study equivalent to fifteen hours a week for one year will be required.
4. Not more than one-fourth of the time specified may be accounted for the preparation of a thesis on an approved subject.

5. The subject and outline of the thesis must be approved by the Faculty of Instruction and presented for such approval at least four months before the date of graduation.

6. Courses to be pursued must be related to the end in view and must be approved by the Faculty of Instruction.

7. All work shall be done in residence unless otherwise provided by concurrent action of the Trustees and Faculty.

8. All work to be accepted must be performed with distinction.

Requirements for the Degree of Bachelor of Education

The degree of Bachelor of Education will be conferred upon the successful completion of any one of the following four-year courses. These courses are in the following pages outlined in the order here given.

1. The four-year course based on full college entrance requirements.
2. A one-year course for graduates of approved colleges.
3. The senior course of one and one-half years for those who have completed the junior course, of the College of Education.
4. A two-year course for graduates of two-year normal schools, and for students with two years credit in approved work in approved colleges.

The Four-Year Course.—A new four-year course has been planned for students who expect to continue their studies throughout the four years. This course is not intended primarily for the preparation of high school teachers or superintendents, although the certificates given are valid for such purposes. The College of Education will not lose sight of the fact that the most important teaching may be done in the elementary grades. Highly skilled professional teachers, with a background of cultural education in liberal arts, are needed in all kinds of school work.

It has been found possible in the new course to give more time in the first years to work in English, to freshman college mathematics, to modern language, history, and other subjects, at the same time distributing the distinct courses in education over a somewhat longer period than is possible under the former plan. The half-year of training may be placed in the sixth instead of in the fifth semester. It is believed that the new course will meet the needs of students desiring to complete at once the work necessary for a degree. In the later years of the course opportunity will be given for preparation along lines needed for teaching special subjects or for teaching in special types of schools or in particular grades.

During 1924-25 only the work of the first year of this course will be offered. It will be necessary, for the sake of economic management, to offer this course only to groups of sufficient size.

First Year of Four-Year Course

First Semester

	Hours per week
Education. Introduction, including History of Education, Observation, and Conferences.....	3
English. Oral English, including voice training.....	3
Geography. Physiographic Introduction.....	3
Health Education, including Hygiene.....	3
History of the United States.....	3
Library Science 1. An introduction to the use of the library.....	1
Mathematical Analysis. Freshman College Mathematics.....	3
Science, Botany.....	2

Second Semester

Art. Principles of Art.....	2
Education. Psychology, Conference, Observation.....	2
English Grammar and Rhetoric.....	2
Geography. Economic.....	2
Health Education.....	2
History of the United States, continued.....	2
Mathematical Analysis, continued.....	3
Music. Principles.....	2
Public Speaking.....	2
Science. Biology.....	2

The One-Year Course for College Graduates.—The work for this course will be assigned in each case, and will depend on the previous studies of the student as well as upon the end in view.

The Senior Course.—For those who have completed successfully the Junior Course of two and one-half years, the balance of the work must give credits of 960 total hours. A part will be required, and the remainder is to be chosen with the advice and approval of the President.

The Required List

Advanced educational psychology.....	80 hours
English literature.....	80 "
Economics.....	60 "
Sociology.....	60 "
Political science.....	60 "
Ethics.....	20 "
History of civilization.....	40 "
Health education.....	40 " —440 hours

The Elective List

In general it is expected that the subjects chosen will be taken from the following list:

Theory and practice in the education of children from 3 to 7 years of age	80 hours
Genetic psychology	60 "
Mental diagnosis	60 "
History of American education	40 "
Comparative education	40 "
Argumentation and debating	40 "
Story telling and dramatization	40 "
Advanced literature	40 "
Library science	40 "
Arithmetic of commerce	40 "
History of arithmetic and of the teaching of arithmetic	40 "
Mathematics	80 "
Geography of commerce and industry	60 "
Geographical literature	40 "
Geology	40 "
Mineralogy	20 "
Astronomy	40 "
Nature study	80 "
Physics, advanced	60 "
Chemistry, advanced	60 "
Modern European history	80 "
American history	120 "
Literature of history	40 "
Modern foreign language	120 "
Art appreciation, including history of art	40 "
Music appreciation, including history of music	40 "

The Two-Year Advanced Course.—This course will contain studies from the Junior Course and from the Senior Course, the program being arranged in each case according to the previous preparation of the student.

The Junior Course.—As announced in January, 1924, by vote of the Trustees there will be no graduation from the Junior Course after the summer of 1926, although certificates will still be given for the completion of this course. Graduation will then mean only graduation with a degree. The $2\frac{1}{2}$ year course remains, but it leads, for students entering at this time, to a certificate to teach, not to graduation, except by the completion of balance of the four-year course.

I.	Educational Psychology	60	periods	
	History of Education	40	"	
	Principles of Education	40	"	
	Elementary Education	40	"	
	School or Class Management	40	"	
	Rhode Island Education	40	"	
	Professional Ethics	20	"	—280 periods
II.	Observation and Demonstration	50	"	
	Practice Teaching	100	"	
	Conferences	30	"	—180 periods
III.	Health and Physical Education	200	"	—200 periods
IV.	English { Public Speaking	80	"	
	{ Grammar and Composition	60	"	
	{ Literature	60	"	
	Mathematics	80	"	
	History	80	"	
	Geography	60	"	
	Economic Geography	40	"	
	Botany	40	"	
	Biology	40	"	
	Nature Study	40	"	
	Law and Government	40	"	—620 periods
V.	Music	60	"	
	Art	60	"	
	Manual Arts	60	"	—180 periods
VI.	Electives:			
	Art, two courses	80	hours	
	Primary Methods	40	"	
	Sewing, two courses	40	"	
	Cooking, two courses	40	"	
	Public Speaking, two courses	40	"	
	Manual Art, two courses	40	"	
	Geology, two courses	40	"	
	History, two courses	40	"	
	Library Economy	20	"	
	Science, two courses	80	"	—260 periods
VII.	Training, one-half school year.			

The Kindergarten-Primary Course.—Those who wish to teach only in the kindergarten or in the primary grades are given 500 periods in special reparation and kindergarten training in place of an equal amount of work in the regular course.

The Library Course.—Library students substitute 860 periods of library courses, as shown in the detailed outline, in place of an equivalent amount of work in the regular course.

The Co-operative Course.—Students may spend two years at the College of Education and two years at the State College, receiving at the end the degree Ed. B. from either institution. The two years at the College of Education will include all the regular courses in education and the half-year of practice teaching.

COURSES OF INSTRUCTIONS

A separate bulletin will be issued later outlining the subject matter to be included under each course to be offered.

COURSES FOR TEACHERS

In addition to the regular daily sessions, the College of Education has maintained courses for teachers through its summer sessions and through the Afternoon and Saturday Classes throughout the year. These classes for the year 1923-4 have for the first time been maintained for the full year, instead of as formerly for a period of twenty weeks during the middle of the year. For 1924-5 it is expected that the afternoon classes will continue throughout the two semesters, but that the Saturday classes will begin September 27 and continue through the winter, ending in March. In 1923-4 classes have been held in Pawtucket, Newport, and Westerly, as well as at the College. For the coming year courses will be offered in still other places.

The following schedules show the courses offered in the school year 1923-4, and the outline for the summer of 1924.

AFTERNOON AND SATURDAY CLASSES

FIRST SEMESTER

Tuesdays and Thursdays at 2:30

Paleontology, by Dr. Weston.

Tuesdays at 4:30

Story Telling and Dramatization, by Professor Patterson.

Italian (also on Thursdays), by Professor Cavicchia.

Economics (also on Thursdays), by Professor Sinclair.

Advanced Physical Education with Floor Work, by Dr. Ross.

The Education of Children, by Professor Craig.

The individual Child, a practical course for teachers of special or ungraded schools, admission only through superintendents, by Miss Mary C. Greene, Supervisor of Special Schools of Providence.

Children's Reading by Miss Alice I. Hazeltine, Supervisor of Young People's Reading, Providence Public Library.

Thursdays at 4:30

Italian and Economics, continued.

Music Appreciation, by Professor Hosmer.

Astronomy, by Professor Brown.

Teaching Science in the Secondary Schools, by Professor Herbert F. Davison, of Brown University.

Saturdays

- 9:20 Rhode Island Education, by Dr. Carroll.
Sociology (continued in the second period) by Professor Sinclair.
Comparative Education, by Professor Tuttle.
Advanced Educational Psychology, by Dr. Bird.
- 10:35 Fundamentals (continued at 11:50), by Miss Mary A. Donovan.
School Methods, by Professor Tuttle.
Industrial Arts, by Benjamin Leland, State Supervisor.
Constitutional History of the United States, by Dr. Carroll.
History of Rhode Island, by Professor Wilfred H. Munro.
- 11:50 School Management, by Assistant Commissioner Emerson L. Adams.
Educational Psychology, by Dr. Bird.
Advanced History of Education, by Professor Waite.
An advanced course in Economics, by Professor Sinclair.

SECOND SEMESTER

Tuesdays at 4:30

Rhode Island Education, Dr. Carroll.
The Individual Child, Miss Greene.
Children's Reading, Miss Hazeltine.
Public Speaking, Professor Patterson.
Sociology I., Professor Sinclair.
European History, 800 to 1789, Professor Stevenson.

Thursdays at 3:20

Advanced Paleontology, Dr. Weston.

Thursdays at 4:30

Science of Music, Professor Hosmer.
Sociology II., Professor Sinclair.
History of Civilization, Professor Stevenson.
Elementary Paleontology, Dr. Weston.

Saturdays at 9:20

Advanced Ethics, President Alger.
Educational Psychology, Dr. Bird.
Vocational Education, Mr. Leland.
Economics I., Professor Sinclair.
Modern European History, Professor Stevenson.

Saturdays at 10:35

Advanced Educational Psychology, Dr. Bird.
 Constitutional History of the United States, by Dr. Carroll.
 Grammar School Fundamentals, Miss Donovan.
 Educational Psychology for Vocational Education, Mr. Leland.
 Economics II., Professor Sinclair.
 History of Education, Professor Waite.
 Mathematics for the Junior High School, Miss Weber.

Saturdays at 11:50

Grammar School Fundamentals, Continued, Miss Donovan.
 Advanced Economics, Professor Sinclair.
 History of Civilization, Professor Stevenson.
 Elementary Education, Professor Tuttle.
 Methods for the Junior High School, Professor Waite.

Courses given in other Parts of State during 1923-24:**Newport**

Rhode Island Education. Dr. Carroll. Wednesdays at 4:30.
 Law and Government. Dr. Carroll. Wednesdays at 7:30.

Pawtucket

Junior High School Education. Professor Waite. Wednesdays at 4:20.

Westerly

Modern European History from 1871 to the Present Time. Professor Stevenson.
 Mondays at 4:30.

Courses in Americanization for which college credit is allowed have also been given in other parts of the State by Mrs. Agnes M. Bacon, State Supervisor of Americanization.

SUMMER SESSION, JUNE 30 TO AUGUST 8, 1924

The Trustees and Faculty of the College of Education take pleasure in presenting a much more extensive program of summer courses than has ever before been possible.

All courses are open, under the regulations stated, to Rhode Island teachers and to those who are preparing to teach in this State. Teachers from other states may be admitted to classes that have not already reached the limit of attendance, on payment of tuition at the rate of \$10 for each course, or \$25 for three or more courses.

Owing to the impossibility of registering teachers at the last moment, and to the necessity for keeping all classes with reasonable limits as to size, it becomes necessary to insist on advance registration. **All applications for admission should be received not later than Monday, June 23.** This will make it possible for each instructor to have a list of his expected students on the first morning of the term.

It will be noted that the daily program is continuous, from 9:20 to 3:15 each day, with no assigned lunch period. The Students' Lunch Room will be open from 11:40 to 1:40, so that students may use a part of the 3d, 4th, or 5th periods for lunch. Students are not expected to register for more than four hours of work. If for any reason a fifth is allowed, either the 3d or the 4th period must be left free for lunch and for rest.

A part of the courses are intended to meet the requirements for teachers' certificates; others represent definite parts of the regular college courses. The subjects to be taken must in every case meet the approval of the Faculty Committee and of the President.

Applicants for registration are reminded that promptness and regularity in attendance are essential if credit is to be given.

Several new names will be found on the list of instructors, as follows:

Dr. Paul C. Saunders received his training in Alfred University, Columbia University, University of Wisconsin, and University of Pittsburgh, and is now Acting Professor of Chemistry in Howard College, Birmingham, Alabama.

Albert O. Goodale, is head of the Department of Education at Salem Normal School.

Dr. Paul N. Garber, with his doctor's degree from the University of Pennsylvania, is Instructor in History at Brown University.

Miss Lillian E. Swan is an artist of note as well as a successful teacher of art. She is a graduate of Rhode Island School of Design, having previously completed the two-year course at the College of Education. Further years of special study in New York, and eight years as supervisor of art in Northern Michigan Normal College, are sufficient indications of her value as a teacher.

Miss Mary A. Weber, recently from the Horace Mann School for Girls, at Teachers College, is already on our staff in the afternoon courses.

Mlle. Lucinne Petit is Professor of French at Wheaton College. She was an exchange student from France, and holds a degree from the University of Minnesota.

Faculty of the Summer Session and Courses of Instruction

JOHN L. ALGER, Ed. D., President

EUGENE TUTTLE, A. M. Director of the Summer Session.

CHARLES CARROLL, Ph. D. Professor of Law, Government, and Rhode Island Education.

Political Science 1S. Law and Government. A study of the relations of the citizen to his state and to his fellow citizens. 10:20.

Political Science 31S. Part I. A critical study of the origin and of the fundamental principles of government. Effect of the theory of the state and of political and social philosophy upon political thought and the development of the state. 9:20.

Education 7S. Rhode Island School Law and Administration. History of public education in Rhode Island. Analysis of common and statute laws governing schools. Interpretation by courts and school officers. 11:20.

GAETANO CAVICCHIA, A. B., Assistant Professor of Romance Languages, Brown. Elementary Italian. For beginners. 9:20.

Italian Conversation. It is expected that students beginning the study of Italian will take this course as well as the course in Elementary Italian.

Students taking Advanced Italian may take Italian Conversation, if they wish. 10:20.

Advanced Italian. For students who have already completed a course in Elementary Italian. 11:20.

CLARA E. CRAIG, Ed. M., Professor of Practice and Director of Training.

Education of Children. A study of the processes and results developed from the experimental work in the kindergarten and elementary classes of the Henry Barnard School. A discussion of the purpose and functioning of free school activities in their relation to the teaching of the common school subjects, to projects, drill and discipline. Demonstrations and lectures. 2 hours daily, 9:20 and 10:20. Membership of the class limited to advanced students.

MARY A. DONOVAN, Critic Teacher, Thayer Street School, Providence.

Reviews of Grammar School Fundamentals. 1:20 and 2:20.

WILLIAM H. EDDY, Ph. D., Assistant Superintendent of Schools, Providence.

Practical English. Practical work in the use of English. Discussion of the problems of the teacher of English. 10:20.

Literature of the Nineteenth Century. 11:20.

PAUL N. GARBER, Ph. D., Instructor in History, Brown University.

European History since 1871. This course covers the main lines of European development politically, socially, and economically from 1871 to the present time. 10:20.

History of the United States since 1829. 11:20.

ALBERT O. GOODALE, A. B. Salem Normal School.

Elementary Psychology. An introductory study of human behavior as a basis for work in educational psychology. 11:20.

Advanced Educational Psychology. A course in educational tests and measurements designed to give the student a working knowledge of instruments for measuring the child's progress. The psychology of mental endowment. 1:20.

ELMER S. HOSMER, A. M., Professor of Music.

Public School Music. Methods of teaching music in the public schools. 12:20.

Music Appreciation. 1:20.

Mlle. LUCINNE PETIT, Wheaton College.

French. An elementary course for beginners. 9:20.

French conversation. 10:20.

Advanced French. 11:20.

ADELAIDE PATTERSON, B. L. I., Professor of Public Speaking.

Public Speaking I, and II. Two courses for developing ability in the use of the voice. Accurate moulding and placing of the speech elements, breath control, tone placing and tone projection. Drill in natural oral expression based upon the speaker's understanding of the subject matter, his emotional response and his attitude toward the audience. Part I. at 1:20, Part II. at 12:20.

Advanced Public Speaking. Argumentation. 2:20.

FLORENCE M. ROSS, M. D., Professor of Health Education.

Hygiene. Elementary course in practical hygiene. 1:20

Physical Education. Theory of Methods. 2:20.

PAUL C. SAUNDERS, Ph. D.

Elementary Chemistry. 12:20.

Elementary Science. 1:20.

Elementary Physics. 2:20.

These are simple courses in the principles of physics and chemistry, with laboratory work. They are designed as an aid in meeting the requirements for teachers' certificates, and may be used in special cases as a substitute for the physics and chemistry required for admission to the College of Education. If the classes are not too large, students may be allowed to register for two or even three hours in these courses. Admission to these classes will depend entirely upon conditions.

BENJAMIN G. SINCLAIR, A. M. Professor of Economics and Sociology.

Sociology I. and II. Interpretation of the fundamental principles of human association. General principles of sociology and the application of these principles to education. Part I. at 1:20, Part II. at 2:20.

LILLIAN E. SWAN, formerly Supervisor of Art, Northern Michigan Normal College.

Elementary Drawing. 12:20.

Advanced Drawing. 10:20.

Art Appreciation. A brief course in the history of art, and in the study and appreciation of pictures and their composition. 9:20.

EUGENE TUTTLE, A. M., Professor of School Management and Elementary Education, and Director of the Summer Session.

Elementary School Practice. Methods of teaching, with demonstrations, lectures, and discussions. 9:20.

School Management. A study of the means of securing conditions favorable to school instruction. 12:20.

FRANK E. WAITE, A. M., Professor of History of Education and the Philosophy of Education.

Philosophy of Education. The fundamental laws of teaching. 9:20.

History of Education. An elementary course leading to an understanding of present conditions. 10:20.

MARY A. WEBER, A. M., Instructor in Mathematics in the Mary C. Wheeler School.

Methods in Teaching Arithmetic. A course for teachers, and an aid in meeting the requirements for a teacher's certificate. 12:20.

Algebra. 1:20.

Geometry. 2:20.

These courses in algebra and geometry are intended for teachers who have never completed these subjects, and are also recommended to candidates for admission to the College of Education who are high school graduates but have omitted these courses.

MARION D. WESTON, Ph. D., Professor of Botany and Elementary Science.

Biology. An elementary course. Includes field trips. 12:20.

Botany: Flowering Plants. Includes field trips. 2:20.

Daily Program of Classes

9:20—Education of Children. Limited to advanced students. Prof. Craig.

Political Science I. Dr. Carroll.

Elementary School Practice. Prof. Tuttle.

Philosophy of Education. Prof. Waite.

Elementary Italian. Prof. Cavicchia.

Elementary French. Mlle. Petit.

Art Appreciation. Miss Swan.

10:20—Education of Children, continued. Prof. Craig.

Law and Government. Dr. Carroll.

History of Education. Prof. Waite.

Practical English. Dr. Eddy.

Italian Conversation. Prof. Cavicchia.

French Conversation. Mlle. Petit.

European History since 1871. Dr. Garber

Advanced Drawing. Miss Swan.

- 11:20—Rhode Island Education. Dr. Carroll.
Literature of the 19th Century. Dr. Eddy.
Advanced Italian. Prof. Cavicchia.
Advanced French. Mlle. Petit.
History of the United States since 1829. Dr. Garber.
Elementary Psychology. Mr. Goodale.
- 12:20—Public School Music. Prof. Hosmer.
Biology. Dr. Weston.
Public Speaking II. Prof. Patterson.
Elementary Chemistry. Dr. Saunders.
Methods of Teaching Arithmetic. Miss Weber
Elementary Drawing. Miss Swan.
School Management. Prof. Tuttle.
- 1:20—Sociology I. Prof. Sinclair.
Hygiene. Dr. Ross.
Music Appreciation. Prof. Hosmer.
Public Speaking I. Prof. Patterson.
Elementary Science. Dr. Saunders.
Advanced Educational Psychology. Mr. Goodale.
Algebra. Miss Weber.
Reviews of Fundamentals. Miss Donovan.
- 2:20—Sociology II. Prof. Sinclair.
Physical Education. Dr. Ross.
Botany. Prof. Weston.
Advanced Public Speaking. Prof. Patterson.
Physics. Dr. Saunders.
Geometry. Miss Weber.
Reviews of Fundamentals. Miss Donovan.
- 3:20—Orchestra, Tuesdays and Thursdays. Prof. Hosmer.

HISTORICAL SKETCH

Established in Providence	1854
Removed to Bristol	1857
Discontinued	1865
Re-established in Providence	1871
Benefit Street Building occupied	1879
Training Schools for observation and practice established	1893
Present building occupied	1898
Preparatory course discontinued	1908
Library Training Course established	1918
Co-operation course with Rhode Island State College established	1919
Name changed to Rhode Island College of Education	1920
First degrees conferred	1922

LISTS OF STUDENTS

CANDIDATES FOR MASTER OF EDUCATION DEGREE

Harper, William J. North Providence Keyes, Charles H. Barrington

CANDIDATES FOR BACHELOR OF EDUCATION DEGREE

Barker, Raymond T. Portsmouth Peckham, Bertha M. Hopkinton
Bliss, Rose D. East Providence Pond, Ruth M. Pawtucket
Fairman, M. Evangeline. Pawtucket Thompson, Alice A. Westerly
Nagle, Miriam B. Providence

SENIOR CLASS

Gorman, Marion A. Pawtucket Pender, Elizabeth L. Providence

JUNIOR ADVANCED CLASS

Barlow, Agnes E. Providence Keyes, Alys C. Providence
Barry, Catherine M. Pawtucket Lebeau, Josephine B. Pawtucket
Carlson, W. Christina Providence Lufkin, Alden B. Providence
Connors, Mary M. Bristol Myers, Edward J. Providence
Elliott, Emily H. Providence Shanley, Edna C. Cranston
Evans, Julia Cumberland Spizzirri, Marianna Providence
Harbeck, Jeannette D. Pawtucket Teplitsky, Celia Providence
Jerrett, Irene E. Providence

JUNIOR CLASS

Completed Junior Course in January, 1924

Adams, Dorothy S. Central Falls Cardin, M. B. Irene. Providence
Alger, Mildred C. Providence Carlin, Jenarita A. Pawtucket
Armeno, Teresa M. Providence Carpenter, Ethel W. Cumberland
Ashworth, Catherine L. Pawtucket Carroll, Cora M. Woonsocket
August, K. Virginia. Bristol Caulfield, Jeannette M. Providence
Barrett, Gertrude C. Providence Connor, May I. Pawtucket
Barry, Margaret M. Providence Cottam, Lucinda C. Providence
Bartley, Frances A. Providence Crowe, Florence A. Providence
Bartolomei, Anna F. Webster, Mass. Cullen, Mary A. Pawtucket
Blais, Constance L. Pawtucket Daly, Elizabeth C. Providence
Boucher, Marie L. Providence Darcy, Mary E. Providence
Brennan, Charlotte R. Blackstone, Mass. Davis, Pauline Providence
Brodsky, Fannie. Providence De Angelis, Amalia Providence
Budlong, Florence M. Scituate Donahue, Catherine E. Woonsocket
Burdick, Abbie E. North Kingstown Donahue, Margaret M. Woonsocket
Burns, Jeannette C. West Warwick Donnelly, Louise C. Providence
Burns, Mary E. Providence Doran, Genevieve Bristol
Burns, Ruth V. Pawtucket Drea, Katherine A. Fall River, Mass.
Caldwell, Jeanie. Cumberland Durgan, Marguerite M. Providence
Callahan, Marie W. Webster, Mass. Dwyer, Mary A. Pawtucket
Callanan, Gertrude A. Woonsocket Dziedzie, Mary V. Providence
Canning, Dorothea M. Providence Edelstein, May Providence
Canning, Gladys E. Providence Fallon, Marguerite. Providence

Faust, Maybelle K.	Cranston	Mulligan, Brenda E.	Pawtucket
Favali, Adelaide R. C.	Providence	Murphy, Ethel M.	Providence
Feeney, Mary C.	Providence	Murphy, Louise B.	Providence
Forbes, Olive H.	Providence	Murphy, Margaret M.	Woonsocket
Friedman, Esther C.	Fall River, Mass.	Myers, Edward J.	Providence
Galiano, Mary A.	Warwick	Null, Wilhelmina A.	Providence
Galligan, Mary C.	Providence	O'Connor, Mary H.	Providence
Gay, Helen O.	Providence	O'Connor, Rachel B.	Woonsocket
Gilligan, Margaret H.	Pawtucket	O'Donnell, Catherine F.	Providence
Goldthwaite, Edith C.	Uxbridge, Mass.	O'Meara, Helena M. J.	Providence
Gorman, Adeline V.	Providence	Owens, Sarah J.	Providence
Harbeck, Jeannette D.	Pawtucket	Palizza, Agnes M.	Providence
Harber, Margaret L.	Pawtucket	Paquette, Lillian J.	Pottersville, Mass.
Haven, Anne G.	Providence	Parenteau, Edith E.	Providence
Hayden, Helen P.	Fall River, Mass.	Peters, Marion B.	East Providence
Hennessey, Anna P.	Fall River, Mass.	Pine, Louise M.	Providence
Henry, Elizabeth G.	Providence	Pollard, Gertrude R.	Fall River, Mass.
Hilton, Mary R.	Richmond	Prendergast, Grace C.	Providence
Hudson, Lucy M.	West Warwick	Price, Elizabeth H.	Providence
Israeli, Esther C.	Woonsocket	Quinton, Mercedes M.	Providence
Jerrett, Irene E.	Providence	Remington, Alice M.	Burrillville
Jewell, Ethel M.	Little Compton	Riley, Ethel M.	Providence
Kaufman, Anna B.	Providence	Rockwell, Ruth.	North Kingstown
Kelley, Elizabeth M.	Providence	Ryan, Ellen E.	Providence
Kelley, Mary M.	Providence	Seabury, Harriet L.	Little Compton
Kelly, Anna R.	Providence	Shanley, Edna C.	Cranston
Kerr, Helen M.	Central Falls	Shannahan, Rita M. C.	Providence
Laudati, Caroline A.	Providence	Shea, Eileen P.	Fall River, Mass.
Lebeau, Josephine B.	Pawtucket	Sherman, Alice F.	Cranston
Louth, Katherine A.	Providence	Shields, Ellen R.	Providence
Lufkin, Alden B.	Providence	Smith, Helen V.	Blackstone, Mass.
Lyons, Bessie A.	Providence	Storin, Mae H.	Pawtucket
MacKay, Alice E.	Pawtucket	Struck, Ruth M.	Providence
McAndrews, Catherine E.	Pawtucket	Taft, Anna M.	Providence
McCaffrey, Catherine E.	Providence	Tahakjian, Elizabeth.	Providence
McCambridge, Lillian R.	Providence	Tasker, Cordelia A.	East Providence
McCarthy, Eunice C.	Providence	Thornton, Sara E.	West Warwick
McGawley, Elizabeth I.	Woonsocket	Thurston, Ruth L.	Newport
McGwinn, Florence I.	Providence	Townsend, Dorothy O.	Cranston
McWeeney, Helen U.	Westerly	Triggs, Helen M.	Providence
Mainey, Margaret L.	Providence	Usher, Eliza M.	Bristol
Major, Annie G.	Providence	Wall, Alice V.	Providence
Mangan, Teresa R.	Pawtucket	Warner, Lydia M.	Warren
Markey, Veronica N.	West Warwick	Warren, Emma M.	Providence
Mathewson, Clara S.	Providence	Welch, Helen C.	Pawtucket
Montella, Maria C.	Providence	Wilkinson, Doris.	Central Falls
Morris, Louise A.	Pawtucket	Williams, Dorcas M.	Westerly
Mulhern, Margaret M.	Providence	Williams, Elizabeth G.	Providence

JANUARY KINDERGARTEN CLASS

Barry, Catherine M.	Pawtucket	Karlin, Myrtle.	Pawtucket
Bishop, Miriam C.	Providence	Lattin, Mildred H.	East Providence
Buckley, Margaret E.	Newport	Nicholas, A. Lenore.	Providence
Cullen, Natalie B.	Providence	O'Neill, Mary C.	Newport
Cutting, Rita H.	Cranston	Pierce, Esther	Providence
Dockry, Nancy L.	Providence	Stimpson, Beatrice H.	Providence
Evans, Julia	Cumberland	Tillinghast, Mary E.	West Warwick
Horgan, M. Gladys.	Newport		

JANUARY LIBRARY CLASS

Baxter, Ernestine M.	Pawtucket	Keyes, Alys C.	Providence
Connors, Mary M.	Bristol	Spizzirri, Marianna.	Providence

CLASS EXPECTING TO COMPLETE JUNIOR COURSE, JUNE, 1924

Addeo, Camella	Providence	Gannon, Mary E.	Providence
Anderson, Louise F.	Central Falls	Geraghty, Clare A.	Pawtucket
Barden, M. Corinne	Johnston	Graham, Katherine L.	Providence
Beal, Dorothy D.	Westerly	Hazard, Caroline W.	North Kingstown
Bean, Marjorie L.	Barrington	Hopkins, Dorothy.	Glocester
Boone, Anna E.	Jamestown	Hoxsie, Mildred I.	Cranston
Brady, Bessie B.	Taunton, Mass.	Kenyon, Augusta L.	North Kingstown
Cahir, Marie V.	Providence	Kiernan, Marion C.	Providence
Capone, Dora A.	Providence	Limner, Lucy R.	Pawtucket
Carlson, Gladys D.	Providence	Lowe, Grace M.	Cranston
Carr, Mildred R.	Providence	Lunn, Florence I.	North Smithfield
Chase, Alice L.	Coventry	McCormick, Elsie F.	West Warwick
Colquhoun, Helen S.	Pawtucket	McDermott, Camilla K.	Providence
Cyr, Viola A.	Providence	Maclean, Marguerite V.	Providence
Delahunt, Grace T.	Pawtucket	Messier, Margaret M.	Providence
Di Prete, Mary G.	Providence	Moriarty, Mary M.	Pawtucket
Dolan, Elizabeth M.	Pawtucket	Murphy, Margaret P.	Bristol
Dore, Beatrice L.	Cranston	Peck, Marion L.	East Providence
Egan, Elinore F.	Cranston	Rich, Sadie M.	North Providence
Fitzpatrick, Gertrude T.	Providence	Teplitsky, Celia.	Providence
Fleming, Anna T.	Providence	Tierney, Margaret L.	Providence
Frechette, Louise M.	Westerly		

JUNE KINDERGARTEN CLASS

Coffey, Martha L.	East Providence
------------------------	-----------------

JUNE LIBRARY CLASS

Hesse, Helene C.	Providence
-----------------------	------------

SOPHOMORE ADVANCED CLASS

Blackwell, Milton P.	East Providence	Egan, J. Frances.	Newport
Boyle, Marie F.	Providence	Erskine, Mary E.	Cumberland
Brennan, Margaret M.	Woonsocket	Fields, Mary P.	Providence
Briggs, Sibyl E.	North Providence	Fillebrown, Dorothy S.	Newport
Brown, John F.	Warren	Fox, Marie G.	Providence
Byron, Mary C.	Providence	Fry, Abbie M.	Coventry
Caulfield, Estelle C.	Providence	Gadsby, Claribelle.	Tiverton
Connors, Mary E.	Providence	Gaffney, Catherine E.	East Providence
Cooper, Florence E.	Providence	Gillespie, Elizabeth C.	West Warwick
Corrigan, Blanche I.	Central Falls	Gilmour, Margaret G.	Burrillville
Cox, Anna M.	Providence	Ginand, Margaret R.	Providence
Cullen, Anne E.	Pawtucket	Graham, Margaret V.	Woonsocket
Cullen, Gertrude R.	Pawtucket	Griffin, Julia E.	South Kingstown
Daley, Ethel M.	Westerly	Grinnell, Alice E.	West Warwick
Desmond, Margaret C.	Fall River, Mass.	Grinnell, Myrtel M.	Tiverton
Doyle, Marion E.	Burrillville	Heffernan, Alice F.	Providence
Drury, Marguerite B.	Jamestown	Hill, Julia A.	Lincoln
Duffy, Elizabeth F.	West Warwick	Hoar, Marcia C.	Barrington

Holden, Alice	Warwick	Manter, Evangeline M.	Cranston
Holland, M. Aileen	Providence	Meagher, Cecilia M.	Providence
Keegan, Mary M.	Burrillville	Moan, Mildred A.	Cranston
Kelleher, Mabel L.	Providence	Morris, Regina M.	Bristol
Kelley, C. Gertrude O.	Pawtucket	Mulgrew, Madeline A.	Providence
Lataille, Louise	Burrillville	Murphy, Catherine A.	Cranston
Lavell, Irene A.	Pawtucket	Reilly, Eleanor B.	Providence
Leonard, Mary R.	Pawtucket	Russell, Anna P.	West Warwick
Lloyd, Gertrude F.	Woonsocket	Scott, Alice G.	Providence
Lombardi, Frank N.	Warren	Servais, Rose E.	Mansfield, Mass.
McAlevy, Eleanor K.	Pawtucket	Sinnott, Barbara C.	West Warwick
McCabe, Rose C.	Cumberland	Small, Clare A.	Pawtucket
McCarthy, Mary L.	Pawtucket	Strejcek, Helen	Providence
McCaughy, Grace M. F.	Lincoln	Terry, Maude C.	Fall River, Mass.
McGann, Gertrude C.	Providence	Wise, Amelia	Cranston
McGough, Helen A.	Providence	Zellermayer, Ruth E.	Providence

SOPHOMORE ADVANCED KINDERGARTEN

Posner, Beatrice H.	Providence	Saunders, Alida C.	Seekonk, Mass.
---------------------	------------	--------------------	----------------

SOPHOMORE ADVANCED LIBRARY

Kiely, Mary F.	Providence
----------------	------------

SOPHOMORE CLASS

Bailey, Charity A.	Providence	Higgins, Irene B.	Providence
Blumenthal, Lillian	Providence	Hoxsie, Lydia S.	West Warwick
Bornstein, Tessie	Providence	Hunt, Dorothy M.	Pawtucket
Burnley, Letitia E.	Burrillville	Hutton, Edith M.	Pawtucket
Carroll, Alice A.	Pawtucket	Jones, Elizabeth W.	Cranston
Clark, Olive F.	Providence	Keenan, Gertrude C.	Pawtucket
Conn, Gertrude N.	Cranston	Leddy, Gertrude M.	Pawtucket
Connor, Gertrude K.	Cranston	Leonard, Milton A.	West Warwick
Connors, Katherine H.	Bristol	McCarthy, Mary E.	Providence
Coughlin, Isabel J.	Pawtucket	McDonough, Gladys J.	Providence
Coughlin, Marita G.	Providence	McDonough, Kathleen R.	Bristol
Coyle, Margaret V.	Scituate	McElroy, Anna E.	Providence
Degnan, Katherine A.	Woonsocket	McGann, Evelyn T.	Providence
DeMoranville, Aaron F., Central Village, Conn.		McGarrity, Anna W.	Pawtucket
Donahue, Mary F.	Pawtucket	McNulty, Veronica A.	Lincoln
Doorley, Mary Z.	Pawtucket	Maloney, Helen I.	Pawtucket
Downes, Elizabeth C.	Providence	Mulligan, Dorothy A.	Attleboro, Mass.
Dwyer, Irene F.	Pawtucket	O'Hern, Margaret	Providence
Edwards, Dora H.	Providence	O'Rourke, Loretta G.	Providence
Fogarty, Mary A.	Providence	Prendergast, Agnes L.	Providence
Fortier, Jeannette L.	Pawtucket	Reed, Roberts V.	Warwick
Frederickson, Eleanora H.	Providence	Robinson, Ruth	Pawtucket
Gahan, Anna D.	Pawtucket	Roegner, Dorothy D.	Cranston
Gershman, Mollie	Providence	Scott, Hope E.	Providence
Gladhill, Marguerite U.	Providence	Smith, Katherine M.	Cumberland
Graham, Margaret M.	Providence	Tracey, Helen C.	Providence
Hade, Margaret M.	Providence	Walsh, Catherine G.	Providence
Hall, Emerson K.	Cranston	White, Helen F.	Cranston
Harnedy, Julia E.	Providence	Wood, Edna L.	Pawtucket
Hassell, Amy C.	East Providence	Wood, Mabel B. P.	Providence
Hayes, Catherine A.	Providence		

SOPHOMORE KINDERGARTEN CLASS

Harlow, Gertrude M.	Providence	Titchener, Ellen M.	Providence
Jerrett, Vida K.	Providence	Toher, Helen A.	Pawtucket
Keefe, Marie L.	Providence	Wood, Letitia L.	Cranston
O'Connell, Elizabeth U.	Providence		

SOPHOMORE LIBRARY CLASS

Douglas, Mary L. East Providence

FRESHMAN ADVANCED CLASS

Acquarone, Elvira	Providence	McGarry, Marie M.	Cranston
Alexandre, Dorothy M.	Providence	McMannus, Eileen M.	Providence
Barber, Gladys L.	Hopkinton	McPhillips, Eleanor C.	Providence
Behan, Mary K.	Newport	McQueeney, Alice G.	Providence
Betagh, Frances M.	Woonsocket	Manning, Mary J.	Providence
Boucher, Kathryn I.	Providence	Martin, Mary P.	Newport
Burdon, Hortense C.	Burrillville	Miller, Mildred M.	Cranston
Burton, Caroline A.	Glocester	Minor, Alice M.	Providence
Cantwell, Margaret M.	Lincoln	Morris, Mary M.	Bristol
Carney, Lucille H.	Warwick	Nerone, Margaret F.	Bristol
Cashman, Mary M.	Providence	Noelte, Mabel J.	Pawtucket
Catterson, Alice	West Warwick	Northup, Elsie M.	Warwick
Caulfield, Teresa E.	Providence	O'Neil, Mildred F.	Warren
Connell, Margaret V.	Newport	Pilkington, Hartwell G.	Providence
Craig, Janet.	Warren	Place, Free love M.	Coventry
Cullen, Mary F.	Lincoln	Poole, Edith I.	Providence
Demers, Beatrice S.	Pawtucket	Power, Elizabeth R.	Newport
Doherty, Mary R.	Central Falls	Quinn, Genevieve U.	Woonsocket
Dohr, Regina E.	Providence	Racine, Claire D.	East Providence
Downes, Florence A.	Providence	Reilly, Isabel M.	Providence
Dunne, Emily M.	Providence	Reynolds, May L.	Central Falls
Dwyer, Mary E.	West Warwick	Riley, Marion E.	Providence
Farrell, Claire L.	Pawtucket	Ruggiero, Ida A.	Bristol
Farrell, Gertrude W.	West Warwick	Ryan, Margaret M.	Woonsocket
Farrell, Helen J.	Central Falls	St. Sauveur, Bertha M.	Lincoln
Fitzpatrick, Josephine C.	Providence	Scott, Janet R.	Pawtucket
Gladhill, Alice L. C.	Providence	Shea, Gertrude L.	Providence
Gottwald, Anna M. M.	Fall River, Mass.	Spiers, Sadie H.	Newport
Grinnell, Hanpah W.	Little Compton	Steele, Doris I.	Pawtucket
Haggerty, Anna L.	Providence	Sullivan, Theresia A.	Pawcatuck, Conn.
Heary, Elizabeth M.	Providence	Sunderland, Jennie K.	Hopkinton
Hinckley, Dorothy.	Jamestown	Thomas, Samuel W.	Providence
Holloway, Bertha A.	Richmond	Toole, Margaret T.	Providence
Iverson, Mildred S.	Newport	Turoff, Natalie A.	Providence
Jones, Doris E.	Pawtucket	Wells, Hazel H.	Pawtucket
Kaufman, Grace	Pawtucket	Wholey, Estelle M.	Pawtucket
Kaveny, Grace E.	Pawtucket	Willard, Marianna L.	Warwick
Keenan, Helen F.	West Warwick	Williams, Maude E.	Coventry
Leonard, Emily A.	East Providence	Wood, Mildred R.	Providence
Limmer, Gladys M.	Providence	Woodmancy, Isabel M.	Providence
McCabe, Mary A.	Providence		

FRESHMAN ADVANCED KINDERGARTEN CLASS

Barber, Mildred E.	Westerly	Stewart, Barbara E.	Newport
Sheridan, May G.	Providence		

FRESHMAN ADVANCED LIBRARY CLASS

Noonan, Madelyn G.	Providence	Ray, Kathryn C.	East Providence
Perkins, Mildred A.	East Providence	Wight, Dorothy A.	Providence

FRESHMAN CLASS

Adams, Mae L.	Providence	Hodges, Ada S.	Providence
Andrade, Annie.	Bristol	Johnson, Elizabeth N.	Newport
Berlin, Julia V.	Providence	Johnson, Victoria B.	Providence
Boutelle, Elizabeth.	Providence	Kelley, Lillian A.	Pawtucket
Buonanno, Ida J.	Cranston	Kiernan, Margaret M.	Providence
Burke, Mabel J.	Providence	Labbee, Elizabeth P.	Providence
Byrne, Isabel A.	Providence	LeBoeuf, Ruth R.	Providence
Callanan, Florence L.	Woonsocket	Londergan, Anna M.	Providence
Camardo, Maria L.	Providence	Macdougald, Martha K. M.	Providence
Carlson, Helen J.	Providence	McCormick, Mary E.	Cumberland
Cavanaugh, Dorothy C.	Pawtucket	McGowan, Mary E.	Pawtucket
Child, Harriet L.	Barrington	McKee, Mary A.	Cumberland
Coker, Dorothea E.	Providence	McVey, Helen I.	Providence
Conca, Mary L.	North Providence	Mahoney, Eleanor M.	Providence
Connolly, Magdalen M.	Pawtucket	Marshall, Gertrude J.	Providence
Cooney, Irene F.	Providence	Maudsley, Veronica M.	Barrington
Coppinger, Lillian G.	Newport	Milligan, Gertrude M.	Providence
Cote, Marguerite E.	Warren	Moran, Jane E.	Providence
Cunningham, Kathryn M.	Providence	Murphy, Margaret A.	Newport
Daniels, Grace J.	Providence	Murphy, Margaret M.	Providence
Delahunt, Marguerite F.	Pawtucket	Murray, Margaret M.	Providence
Dillon, Alice L.	North Kingstown	Newbauer, Elizabeth A.	Jamestown
Dillon, Grace C.	Pawtucket	O'Brien, Mary C.	Fall River, Mass.
Doherty, Marion C.	Providence	O'Donnell, Mary L.	Providence
Dolberg, Yettie.	Providence	O'Kane, Anna G.	Providence
Donovan, Irene C.	Woonsocket	Palmer, Doris M.	Bristol
Dronney, Mary L.	Providence	Parmelee, Mollie C.	Cranston
Dunn, Mavis C.	Providence	Pope, Elizabeth E.	Providence
Edwards, Ruth O.	Providence	Reid, Alice E.	Providence
Ellis, Mildred R.	Providence	Richard, Marguerite L.	Richmond
Flint, Virginia M.	Barrington	Riley, Gertrude C.	Pawtucket
Flynn, Elizabeth C.	Providence	Smith, Pearl S.	Providence
Foley, Helen U.	Providence	Storin, Josephine M.	Pawtucket
Fox, M. Jane.	Providence	Stott, Gladys M.	Westerly
Gannon, Helen H.	Providence	Trainor, Susan M.	Providence
Gleason, Marion R.	Cranston	Umstead, Kathryn M.	North Providence
Goodwin, Anna C.	Providence	Vadnais, Alice.	Providence
Graham, Ruth M.	Providence	Vera, Marion F.	Bristol
Haven, Marion C.	Providence	Vicario, Olga M.	Cranston
Hayden, Elsie A. M.	Fall River, Mass.		

SPECIAL

Anderson, Mildred L.	Cranston	Hoefler, Lehman.	Waterbury, Conn.
Boardman, Elizabeth M.	Providence	Lynch, Mrs. Helen D.	Providence
Boyle, Martha A.	Pawtucket	Olsen, Sigrid E.	Providence
Brittan, Jeanne M.	East Providence	Palmer, Hettie D.	Providence
Bromley, Helen E. B.	Attleboro, Mass.	Potter, Helen A.	East Greenwich
Burlingame, Katharine D.	Providence	Price, Madeline.	Providence
Dana, Olive M.	Providence	Pease, Lida B.	Woonsocket
Dunham, J. M.	Providence	Sherman, Annie B.	Cranston
Ferguson, Florence A.	Providence	Thomas, Mrs. Alma S.	Providence
Glaeser, Alice H.	Woonsocket	Watjen, Olive L.	Warren
Higgins, Florence S.	Providence	Way, Elizabeth F.	Providence

ATTENDANCE

SUMMER SESSION, 1923

Abbate, Rocco	Providence	Cheever, Ethel D.	Cranston
Adams, Angelo	Providence	Cicerone, Quentin	Providence
Adams, M. Irene	Providence	Coffey, Anna S.	East Providence
Alger, Mildred C.	Providence	Coffey, Catherine A.	East Providence
Allen, Susie M.	Tiverton	Coggeshall, Mary	Newport
Allenson, Hazel S.	Central Falls	Cole, Hattie L.	Pawtucket
Altieri, Edward S.	Providence	Coman, Dorothy R.	South Kingstown
Anderson, Edith J.	Providence	Conlan, Eleanor	West Warwick
Anderton, Marion K.	Pawtucket	Conn, Gertrude	Providence
Angell, Esther M.	Scituate	Connor, May I.	Pawtucket
Archibald, Mrs. M. J. M.	Providence	Cooney, Irene F.	Providence
Arnold, Helen L.	Providence	Coughlin, Marita G.	Providence
Baker, Miriam L.	Seekonk, Mass.	Cox, Mary E.	Pawtucket
Ball, Mollie E.	Providence	Coyle, Teresa L.	Providence
Barber, Mildred	South Kingstown	Crankshaw, Marian	Warwick
Barker, Mrs. Laura B.	North Kingstown	Crowe, Florence A.	Providence
Barone, Theresa	Providence	Cummiskey, Monica	West Warwick
Barr, Emma F.	Providence	Cushman, Elizabeth F.	Pawtucket
Bartley, Frances F. A.	Providence	Daggett, Anna	Attleboro, Mass.
Baxter, Catherine C.	Providence	Darby, Helen C.	West Warwick
Baxter, Esther	Providence	De Angelis, Amalia	Providence
Bennett, Eva G.	Warren	De Fusco, Jennie	Providence
Berkman, Tessie D.	Woonsocket	Degnan, Katherine A.	Woonsocket
Black, Eleanor M.	Providence	Dickinson Eliza P.	Providence
Black, Gertrude J.	Warren	Dingwell, Mrs. Agnes M.	Pawtucket
Blankenburg, Louise E.	East Providence	Dolan, Bessie	Pawtucket
Bliss, Rose D.	East Providence	Donnelly, Louise C.	Providence
Bliven, Mrs. Edith	Westerly	Donnelly, M. Elizabeth	Providence
Bloch, Rutha C.	Warren	Donnelly, Mary F.	Millville, Mass.
Boardman, Nellie L.	Providence	Doran, Genevieve	Bristol
Böhning, Annie D.	Hopkinton	Douglas, Catharine G.	Providence
Boles, M. Agnes	Providence	Downes, Elizabeth	Providence
Bosworth, Mrs. Bellamy	East Providence	Duarte, Anna F.	Providence
Boucher, Eileen R.	Central Falls	Duff, Jane F.	Providence
Boucher, Kathryn T.	Providence	Drury, Mary C.	Providence
Boucher, Marie L.	Providence	Duncan, Mrs. J. L.	Providence
Boyd, Edith D.	Cranston	Durfee, Laura B.	Providence
Boyd, Irene E.	Cranston	Earle, Mrs. Susan B.	Pawtucket
Boyle, Sara H.	Pawtucket	Easton, Mary A. L.	Providence
Brady, Anna E.	Pawtucket	Eddy, Ruth B.	Swansea, Mass.
Brassard, Marie L.	Pawtucket	Egan, Elinore	Providence
Brassard, Reina R.	Central Falls	Falvey, Mary U.	Providence
Bronsen Mrs. G. N.	Cranston	Fanion, Viola J.	Providence
Byrnes, Irene C.	Central Falls	Farrell, Mary M.	Providence
Campbell, Mrs. Ethel	Providence	Faust, Maybelle K.	Cranston
Campopiano, Catherine A.	Providence	Fiske, Mrs. Julia W.	Glocester.
Canning, Elizabeth M.	Providence	Fitzpatrick, Gertrude	Providence
Capuano, Lena	Pawtucket	Fitzpatrick, Josephine C.	Providence
Capuano, Rosa	Pawtucket	Flynn, Elizabeth C.	Providence
Card, Waity G.	Cranston	Flynn, Esther M.	Providence
Carlin, Irene D.	Providence	Flynn, Theresa R.	Pawtucket
Carlin, Jenarita A.	Pawtucket	Fry, Abbie M.	Coventry
Carney, Beatrice	Warwick	Galiano, Mary	Warwick
Carpenter, Elisabeth B.	Cranston	Galvin, Kathleen M.	Providence
Cavanaugh, Muriel A.	Pawtucket	Gannon, Mary	Providence

Garland, Anna J.	Pawtucket	Luth, Ethel.	Woonsocket
Geraghty, Clare A.	Pawtucket	Lynch, Mary A.	Woonsocket
Gilmore, Teresa	Cumberland	MacAdam, Mrs. William	Providence
Goggin, Edna M.	Warren	MacIntyre, Margaret	Providence
Goldberg, Doris.	Providence	McCabe, Margaret T.	Central Falls
Gorman, Marion A.	Central Falls	McCaffrey, Catherine E.	Providence
Graves, Miriam R.	Barrington	McCarthy, Eunice	Providence
Gray, Mrs. Jesse E.	Seekonk, Mass.	McCarthy, Helen M. E.	Providence
Greene, Bertha	Burrillville	McCarthy, Rita.	Blackstone, Mass.
Greene, Ethel.	Washington	McCoid, Sara M.	Providence
Grinnell, Wilfred A.	Tiverton	McCormack, Catherine E.	Providence
Haines, Bertha G.	Providence	McCormick, M. Irene.	East Providence
Hambly, Vida M.	Tiverton	McCusker, Mary G.	Providence
Harber, Margaret L.	Providence	McDermott, Irene A.	Fall River, Mass.
Harnedy, Julia.	Providence	McDermott, Kay.	Providence
Hathaway, Jennie	Exeter	McDermott, M. Violet	Providence
Hecker, Margaret P.	Providence	Macdonald, Carolyn E.	East Providence
Hendrick, Nellie V.	South Kingstown	MacDonald, Fannie F.	Providence
Higgins, Irene.	Providence	Macdonald, Marion E.	Fall River, Mass.
Hill, Cora M.	Bristol	McDonough, Gladys.	Providence
Hoar, Marcia C.	Barrington	McElroy, Anna.	Providence
Hopkins, Marion	Scituate	McGarrity, Anna.	Pawtucket
Houston, Margaret I.	Pawtucket	McGinn, Agnes F.	Providence
Hunt, Gean B.	Pawtucket	McGinn, Helen F.	Providence
Hyde, Edith M.	Providence	McGlynn, Margaret G.	Providence
Hyslop, Grayce S.	Providence	McGowan, Mary E.	Providence
Johnson, Mrs. G.	Cranston	McIntyre, Mary M.	Providence
Johnson, Mary T.	Pawtucket	McKee, Mary.	Cumberland
Johnson, Ruth C.	West Warwick	McKenna, Agnes I.	Central Falls
Jones, Grace T.	Cranston	Mackinney, K. Louise.	Providence
Jordan, Elsie I.	Hopkinton	Mackenzie, Alice M.	Cumberland
Jordan, Inez E.	Hopkinton	McManus, Margaret E.	Cranston
Kaufman, Manya	Pawtucket	McNiff, Genevieve S.	Providence
Keenan, Gertrude	Pawtucket	McNulty, Anna.	Pawtucket
Keenan, Helen F.	West Warwick	McNulty, Winifred.	Providence
Kelleher, Mabel L.	Providence	McQueeney, Alice G.	Providence
Kelley, Annabel	Providence	Maloney, Mrs. Etta H.	Providence
Kelley, Elizabeth M.	Providence	Matteson, Susan A.	Cranston
Kemp, Adele E.	Warren	Maynard, Blanche R.	Providence
Kenyon, Hazel	Plainville, Mass.	Meagher, Mabel C.	Pawtucket
Kerns, Anna C.	Central Falls	Meagher, Madeline M.	Pawtucket
Kiernan, Marion C.	Providence	Medeiros, Mary.	Newport
Kilroy, Mary	Fall River, Mass.	Meegan, Marion C.	Providence
King, Mary F.	Providence	Merrill, Doris L.	South Kingstown
Kingley, Mary E.	Providence	Messier, Margaret.	Providence
Lafreniere, Malvina A.	North Kingstown	Mills, Rae E.	Providence
Lahey, Margaret.	Fall River, Mass.	Miner, Alice M.	Providence
Lally, Frank E.	Fall River, Mass.	Mitchell, Joseph V.	Pawtucket
Langworthy, Neva L.	East Providence	Monsen, Alice H.	Newport
Lattin, Mildred	Providence	Montella, Maria C.	Providence
Lebeau, Josephine B.	Pawtucket	Morris, Louise A.	Pawtucket
Le Boeuf, Bertha L.	Providence	Mulligan, Brenda E.	Pawtucket
Le Boeuf, Louise.	Providence	Mulligan, Cathleen	Providence
Leeming, Annie E.	North Kingstown	Mulligan, Mary J.	Providence
Leonard, Milton A.	West Warwick	Mullin, Margaret M.	Warren
Lewis, Marian G.	Adamsdale, Mass.	Murray, Mary.	South Kingstown
Lindahl, Ruth G.	Providence	Nash, Marguerite.	Burrillville
Lippman, Ethel	Providence	Newton, Marie G.	Providence
Littlefield, Amy F.	Warren	Nichols, Margaret.	Hopkinton
Lowe, Harold T.	Hopkinton	Nolan, Florence G.	Providence

Nolan, Virginia A.	West Warwick	Shea, Mary A.	Fall River, Mass.
Northup, Gertrude M.	Cranston	Sheehan, Nora.	Portsmouth
Noyes, Julian L.	Cranston	Sheffield, Mabel H.	Providence
O'Connell, Abbie K.	Providence	Smith, Grace O.	Lincoln
O'Connor, Elizabeth J.	Tiverton	Smith, Grace T.	Whitinsville, Mass.
O'Connor, Rachel B.	Woonsocket	Smith, Isabelle S.	Providence
O'Reilly, Kathryn E.	North Providence	Stein, Madeline	Providence
Page, Mrs. Ella W.	Providence	Stocking, Jacquelyn	Westerly
Palizza, Agnes M.	Providence	Storin, Josephine.	Pawtucket
Palmer, Catherine A.	Cranston	Storin, Mae H.	Pawtucket
Parker, Lucy A.	Blackstone, Mass.	Stucker, Alice E.	Providence
Payne, J. Geraldine.	Pawtucket	Sullivan, Bessie.	North Providence
Payton, Mrs. Loula C.	East Providence	Sullivan, Miriam S.	Providence
Pease, Lida B.	Woonsocket	Swanson, Elenora C.	Bristol
Peckham, Esther I.	Little Compton	Swindells, Mildred L.	Lincoln
Peckham, Janet C.	Newport	Swords, Louise C.	Fall River, Mass.
Peckham, Ruth E.	Scituate	Tasker, Cordelia	East Providence
Peebles, Martha E.	Pawtucket	Tefft, E. Alice.	East Greenwich
Peirce, Emma J.	Providence	Thomas, P. Edna.	North Kingstown
Place, Bessie T.	Coventry	Tillinghast, Mary E.	West Warwick
Potter, Lina N.	Richmond	Tillson, Leila A.	Attleboro, Mass.
Pratt, Cora.	Warren	Timpson, Elizabeth M. B.	North Kingstown
Prendergast, Grace.	Providence	Titchener, A. M. Dorothy.	Providence
Quinn, Margaret.	West Warwick	Tomassi, Pierina B.	Providence
Randall, Dorcas E.	South Kingstown	Townsend, Dorothy O.	Cranston
Redford, Claribel.	Providence	Truesdell, Ella B.	Tiverton
Reed, Roberts V.	Warwick	Tully, Alice G.	Providence
Reed, Margaret A.	Jewett City, Conn.	Ullrich, Annie C.	Pawtucket
Reynolds, Isabel C.	Providence	Vance, Ellen A.	Pawtucket
Riccitelli, Mary V.	Johnston	Vicario, Olga.	Providence
Rich, Sadie M.	Providence	Walsh, Anne L.	Providence
Richmond, Florence L.	Richmond	Walsh, Catherine.	Providence
Richmond, Phoebe L.	Richmond	Ward, Emma M.	Providence
Robbins, Eva F.	Cranston	Ward, Mrs. Will J.	Providence
Robinson, Ruth.	Pawtucket	Watt, C. A.	East Providence
Rogers, Winnifred B.	Norton, Mass.	Whelan, Gertrude M.	Fall River, Mass.
Rose, Emma A.	New Shoreham	Whitford, Marsden E.	Warwick
Rose, E. Mildred.	New Shoreham	Whitman, Georgia R.	Providence
Rovelto-Cinco, Mrs. Cathalena.	Pawtucket	Whittaker, Lois H.	Providence
Rowley, Mrs. Frank G.	Pawtucket	Wilbur, Mrs. E. J.	Woonsocket
Rubio, Antonio J.	Providence	Wilcox, Mrs. Mary E.	Providence
Ryan, Christina G.	Cumberland	Wilkins, Ethel.	Hopkinton
Ryan, Ellen.	Providence	Williams, Mrs. Anna E.	Pawtucket
Sahlen, Doris.	Foster	Winsor, Sara J.	Johnston
Saleses, Margaret M.	Providence	Woodman, Blanche E.	Pawtucket
Senecal, Hope.	Pawtucket	Wordell, Harriet.	Little Compton
Shea, Eileen P.	Fall River, Mass.		

AFTERNOON AND SATURDAY CLASSES, 1923-1924

Abbott, Alice K.	East Providence	Archibald, Emily M.	Woonsocket
Adams, Florence W.	East Greenwich	Archibald, Mrs. M. J. M.	Providence
Adams, Sarah D.	North Kingstown	Armstrong, Edith E.	Providence
Allen, Donald H.	Cranston	Awalt, Florence L.	Cranston
Allen, Hope.	Providence	Bailey, Charity.	Providence
Anderson, Edith J.	Providence	Bailey, Richard E.	Providence
Andrews, Eunice.	Coventry	Baker, Edith M.	Providence
Angell, Margaret C.	Cranston	Baldwin, Elizabeth.	Pawtucket

Baldwin, George H.	Bristol	Cahill, Teresa C.	East Providence
Ballard, Elizabeth I.	Providence	Cahill, Ella O.	East Providence
Balloo, Ellen L.	Providence	Campopiano, Catherine A.	Providence
Barber, Mildred	Westerly	Callanan, Florence L.	Woonsocket
Barker, Mrs. Laura B.	North Kingstown	Campbell, Ella M.	Pawtucket
Barlow, Agnes E.	Providence	Cannon, Sarah T.	Providence
Barnes, Minnie A. C.	Providence	Capuano, Rosa	North Providence
Barone, Theresa	Providence	Carey, Katherine M.	Providence
Barrett, Gertrude C.	Providence	Cargill, Julia E.	North Attleboro, Mass.
Barry, May A.	Providence	Carlson, Lillian	Providence
Barry, May A. H.	Providence	Carlson, Marion	Providence
Bartlett, Almira	Providence	Carney, Beatrice	Warwick
Bartlett, George W.	Pawtucket	Carpenter, Ida M.	East Providence
Battles, Stanley C.	Pawtucket	Caulfield, Alice	Providence
Bates, Lina F.	Providence	Carr, Harold A.	Attleboro, Mass.
Bates, Mrs. Mira E.	Cranston	Carr, Margaret M.	Providence
Behan, Mary K.	Providence	Cavanaugh, Dorothy	Pawtucket
Bellows, Annie T.	Lincoln	Chandler, Helen R.	Cranston
Bennett, Clyde D.	Providence	Chapman, Irene L.	Providence
Bennett, Eva G.	Warren	Charland, Florence C.	Woonsocket
Benton, Marion A.	Providence	Chatalian, Elizabeth	Warwick
Bergeron, Clarence M.	Pawtucket	Chapman, Irene L.	Providence
Berglund, Mrs. J. R.	Attleboro, Mass.	Cheever, Ethel D.	Cranston
Berglund, Alvina L.	East Providence	Childs, Cora	Providence
Berkman, Tessie D.	Woonsocket	Childs, Elizabeth L.	Providence
Black, Gertrude J.	Warren	Church, Luey M.	Providence
Blackwell, Milton P.	East Providence	Clarke, Anna L.	Blackstone, Mass.
Blessing, Irene M.	Providence	Clarke, Helena F.	East Greenwich
Bliss, Rose D.	East Providence	Clifford, Marion A.	Providence
Bloch, Rutha C.	Warren	Coffey, Catherine A.	East Providence
Boden, Herbert H.	Cranston	Cogan, J. Maude	Providence
Boucher, Kathryn	Providence	Colton, Margaret M.	Providence
Bowen, Faith	Pawtucket	Conca, Mary L.	Providence
Bowney, Ada	Barrington	Condon, John J.	Bristol
Borges, Maria R.	East Providence	Connolly, Mary M.	Pawtucket
Boyce, Clara C.	Warren	Connor, Gertrude	Providence
Boyd, Edith D.	Cranston	Cooney, Irene F.	Providence
Boyd, Irene E.	Cranston	Coté, Marguerite E.	Warren
Boylan, Mary F.	Providence	Corcoran, Louise M.	Providence
Brady, Rosetta C.	Woonsocket	Conland, Lulu N.	Cambridge, Mass.
Bragg, Mabel A.	Mansfield, Mass.	Conley, Mary T.	Providence
Brassard, Reina R.	Central Falls	Connell, Margaret	Providence
Bray, Mercy	Pawtucket	Connors, Mary M.	Bristol
Brittan, Jeanne M.	East Providence	Cook, Lillian	Woonsocket
Bromley, Mrs. Helen E.B., So.	Attleboro, Mass.	Cooney, Mary K.	Providence
Broomhead, Ruth	Attleboro, Mass.	Cousineau, Loretta	Warwick
Brothers, Margaret M.	Providence	Coyle, Margaret W.	Scituate
Brown, Catharine L.	Providence	Cozzens, Adelaide A.	Pawtucket
Brown, Isabel	Johnston	Creamer, Hazel	Providence
Bryan, Katharine	Washington	Creedan, Grace	Providence
Buckley, Margaret E.	Providence	Cuffe, Helen M.	Providence
Budlong, Florence M.	Scituate	Cummiskey, Monica	West Warwick
Burdick, Idella H.	East Providence	Cunningham, Ella T.	Providence
Burke, Elizabeth J.	Providence	Curley, M. Lillian	Providence
Burke, Mabel J.	Providence	Cute, Elizabeth V.	East Providence
Burrill, George W.	Warwick	Cutting, Rita H.	Providence
Butler, Mrs. Teresa A.	Providence	Daggett, Anna	Attleboro, Mass.
Byrnes, Irene C.	Central Falls	D'Arcy, Margaret M.	Providence
Byron, Anna T.	Providence	Darcy, Mary E.	Providence
Byron, Rose E.	Providence	Davoren, Mary P.	Bristol

Davison, Edith D.	Pawtucket	Fortier, Jeannette.	Pawtucket
De Fusco, Jennie.	Providence	Fox, Marie G.	Providence
Delahunt, Marguerite.	Pawtucket	Fraser, Mary B.	Providence
Demery, Amy A.	Providence	Fry, Abbie M.	Coventry
Dennis, Anna L.	East Providence	Fuller, Ruth R.	Pawtucket
Dillon, Agnes M.	Providence	Fulton, Annie I.	Providence
Dillon, Grace.	Pawtucket	Furlong, Theresa A.	Providence
Di Prete, Mary.	Providence	Gaffney, Catherine E.	East Providence
Dolloff, George R.	Providence	Galiano, Mary.	Warwick
Donnelly, M. Elizabeth.	Providence	Galvin, Maria T.	East Greenwich
Donnelly, Sarah K.	Providence	Gardner, Mabel T.	Providence
Donovan, Irene.	Woonsocket	Genereaux, Florence A.	Woonsocket
Doran, Mary M.	Providence	Geraghty, Clare A.	Pawtucket
Douglas, Edith V.	East Providence	Gerry, Hazel L.	Woonsocket
Douglas, M. Louise.	East Providence	Gershman, Mollie.	Providence
Downie, Bertha E.	Providence	Gibbs, Clara E.	Providence
Driscoll, Annie E.	Pawtucket	Gillespie, Elizabeth C.	West Warwick
Droitteur, Lillie.	Cranston	Gilbane, Katharine J.	Woonsocket
Drowne, Mrs. Mary K.	Providence	Gilligan, Mary H.	Blackstone, Mass.
Drury, Marguerite.	Providence	Gladhill, Jennie D.	Providence
Duff, Jane F.	Providence	Gladhill, Mary.	Providence
Duncanson, Grace.	Cranston	Gleason, Marion R.	Providence
Dunn, Gertrude H.	Providence	Gleason, Winifred E.	Providence
Dunn, Mary C.	Providence	Goodwin, Gordon Y.	Providence
Dwyer, Edna.	Providence	Goodwin, Mary E.	Providence
Earle, Susan B.	Pawtucket	Gorman, Mary J.	Providence
Easton, Mary A. L.	Providence	Gorman, Martha L.	Central Falls
Eastwood, Edmund C.	Bristol	Graham, Margaret M.	Providence
Edwards, Dora H.	Providence	Graves, Mildred W.	Warwick
Egan, Frances.	Newport	Gray, Pauline M.	Providence
Elliott, Emily H.	Providence	Greene, Ethel M.	Coventry
Endersbee, Leo.	Providence	Greene, Margaret.	Woonsocket
Fanning, Eva I.	Providence	Greene, Marguerite L.	Providence
Fairman, M. Evangeline.	Pawtucket	Grinnell, Martha Z.	Barrington
Fanning, Elizabeth B.	Providence	Hade, Margaret.	Providence
Farrell, Gertrude W.	West Warwick	Hade, Mary C.	Providence
Farrell, Loretta E.	Providence	Hagerty, Madeline M.	Providence
Farrell, Mary M.	Providence	Haggerty, Gladys (Mrs.)	Portsmouth
Farrell, Nora V.	West Warwick	Hall, Ethel V.	Hopkinton
Feeley, Bertha L.	Providence	Hallam, Gladys B.	Pawtucket
Fielden, Ruth M.	Swansea, Mass.	Hambly, Vida M.	Tiverton
Feeley, Elizabeth M.	Providence	Hamill, Margaret E. L.	Providence
Feeley, Martha E.	Providence	Hammarlund, Edith C.	Providence
Ferguson, Florence A.	Providence	Hanrahan, Alice H.	Providence
Fillebrown, Dorothy.	Newport	Hardy, Jennie B.	Barrington
Finlay, Elizabeth E.	Pawtucket	Harkins, John M.	Barrington
Fitzgerald, Mary E.	Providence	Harper, William J.	North Providence
Fisher, Florence E.	Providence	Harris, M. G.	East Providence
Fitzgerald, Elizabeth A.	Millville, Mass.	Hart, Jennie F.	Fall River, Mass.
Fitzpatrick, Anna F.	Providence	Hart, Mary E.	Fall River, Mass.
FitzPatrick, Grace E.	Providence	Hatch, Helen H.	Providence
Flanigan, Mary L.	Providence	Harty, Helena A.	Providence
Fleming, Lucy B.	Providence	Hatch, Margaret H.	Providence
Flynn, Elizabeth C.	Providence	Hatalian, Alice C.	Providence
Flynn, James P.	Providence	Hay, Marion L.	Woonsocket
Flynn, Theresa R.	Pawtucket	Hayden, Alice S.	Providence
Foley, Jennie.	Tiverton	Healey, Helen V.	Providence
Fogarty, Mary.	Providence	Healey, Loretta C.	Providence
Forbes, Olive H.	Providence	Healey, M. Josephine.	Providence
Fortier, Anna E.	Pawtucket	Healey, Stella B.	Providence

Healy, Mary J.	Fall River, Mass.	Kyes, Marion E.	Barrington
Healy, Mary L.	East Providence	Lafreniere, Malvina A.	Pawtucket
Healy, Nellie T.	East Providence	Lakey, M. Evelyn	Smithfield
Heary, Elizabeth.	Providence	Lally, Frank E.	Fall River, Mass.
Heath, Helen L.	Barrington	Langley, Mildred G.	Providence
Hecker, Margaret P.	Providence	Lane, Edith M.	Warwick
Hendrick, H. H.	Providence	Lane, Elsie M.	Barrington
Hennessey, Agnes B.	East Providence	Langworthy, Neva L.	East Providence
Herrick, Earle C.	West Warwick	Lasker, Sarah	Providence
Hetherington, E. Mabel	Providence	La Velle, Katharine A.	Providence
Higgins, Mary H.	Providence	Leonard, Newton P.	Mansfield, Mass.
Hill, Cora M.	Bristol	Leathers, Ellen G.	North Providence
Hill, Ermina P.	Scituate	Leathers, Jennie B.	Warwick
Hillman, Alma C.	Attleboro, Mass.	Lincoln, Anna M. J.	Providence
Hilton, Mary R.	Richmond	Lindahl, Ruth G.	Providence
Hodges, Ada S.	Providence	Loughran, Margaret F.	West Warwick
Hohler, Lillian W.	Warwick	Lull, Lulu B.	Central Falls
Hollen, Marie C.	Providence	Lunden, Ruth E.	Providence
Holt, Thomas A.	Pawtucket	Lynam, Christina.	Glocester
Holton, M. W.	North Smithfield	Lynch, Nora A.	Providence
Hopkins, Lottie.	Scituate	Lynch, Mrs. Helen D.	Providence
Horton, Carrie E.	Warwick	Lyons, Gertrude M.	Providence
Houston, Margaret I.	Pawtucket	Lyons, Kathryn O.	Providence
Howard, Evelyn H.	Warwick	MaeLean, Violet E.	Providence
Howe, Mrs. Jennie D.	Smithfield	MacMillan, Christina.	North Smithfield
Howland, Amy	Providence	McArdle, Mary A.	Providence
Hoxsie, Dorothea M.	West Warwick	McCabe, Helen F.	Providence
Hunt, Elsie M.	Swansea, Mass.	McCabe, Helen G.	Providence
Hurley, Millicent B.	Providence	McCabe, Margaret T.	Central Falls
Hyland, Hosea D.	Cranston	McCabe, Rose C.	Cumberland
Iverson, Mildred.	Providence	McCann, Alice P.	Providence
Jackson, Lelia C. D.	Newport	McCarthy, Mary G.	Providence
James, Susan H.	Providence	McCaughy, Miriam J.	Bristol
Jaswell, Mary A.	Smithfield	McCoart, Mary W.	East Providence
Jenks, Edith B.	Pawtucket	McCoid, S. M.	Providence
Johnson, Mary T.	Pawtucket	McCombe, Helen M.	Woonsocket
Johnson, Ruth C.	West Warwick	McCormack, Mary M.	Cumberland
Jones, Grace T.	Cranston	McCotter, Elizabeth R.	Providence
Kaufman, Bessie.	Providence	MacDonald, Fannie.	Providence
Kaufman, Celia.	Pawtucket	McDonough, Gladys J.	Providence
Kaufman, Grace.	Pawtucket	McGann, Evelyn T.	Providence
Kaufman, Manya.	Pawtucket	McGarrity, Anna W.	Providence
Kelleher, Mabel L.	Providence	McGawley, Mary	Woonsocket
Kelley, C. Gertrude O.	Pawtucket	McGinn, Agnes.	Providence
Kelley, Mrs. Ida L. N.	Cranston	McGinn, Helen T.	Providence
Kelley, Lillian A.	Pawtucket	McGiveney, Margaret C.	Warwick
Kelley, Ursula A.	Cumberland	McGowan, Mary E.	Pawtucket
Kelly, Katherine H.	Pawtucket	McGregor, Sadie.	Providence
Kemp, Pauline F.	Warren	McGuinness, Mary F.	Providence
Kennedy, Grace A.	Providence	McKee, Mary.	Cumberland
Kennedy, Helen M.	Woonsocket	McKenna, Agnes.	Central Falls
Kerr, Sara L.	Central Falls	McKenna, Margaret G.	Providence
Keyes, Charles H.	Barrington	McKenna, Mary E.	Providence
King, Anna.	Providence	McKenna, Mary E.	Providence
King, Mary F.	Providence	McKenna, Mary R.	Central Falls
Kingley, Mary E.	Providence	Mackinney, Katharine L.	Providence
Kinnell, James S.	Pawtucket	McKitchen, Mary E.	Pawtucket
Knight, Sarah F.	Providence	McLaughlin, Annette.	Providence
Knightly, Marion E.	Providence	McLaughlin, Mary	Providence
Krone, Lester F.	Providence	McLeary, Grace B.	East Providence

McLoughlin, Mary E.	Central Falls	Nowell, Maude J.	Providence
McLaughlin, Annette B.	Providence	Noyes, Sarita W.	Providence
McLaughlin, Mary	Cranston	Null, Wilhelmina A.	Providence
McLaughlin, Mary E.	Providence	O'Brien, Hannah M.	Fall River, Mass.
McLeod, Eleanor W.	Providence	O'Brien, Helen J.	Providence
MacMannus, Eileen	Providence	O'Connell, Abbie K.	Providence
McMannus, Margaret E.	Cranston	O'Donnell, Mary L.	Providence
McMullen, Marie M.	North Smithfield	O'Donnell, Catherine R.	Woonsocket
McNamara, Grace H.	Providence	O'Donnell, Mary J.	Woonsocket
McPartlin, Margaret T.	Woonsocket	O'Halloran, Alice E.	Providence
McVay, Elizabeth C.	Pawtucket	O'Hara, Hannah F.	Providence
McVey, H. Irene	Providence	O'Herin, M. Cecilia	Warwick
Madden, May T.	Pawtucket	O'Hern, Margaret	Providence
Madhoney, Margaret M.	Providence	O'Meara, Katherine C.	East Providence
Mainey, Madeline C.	Providence	O'Neil, Mae C.	Woonsocket
Malone, Alice K.	Providence	O'Neill, Mary C.	Providence
Maloney, Etta H.	Providence	O'Neill, Rosalind	Cranston
Maloney, Marie A.	Pawtucket	O'Reilly, Kathryn E.	North Providence
Mann, Frank O.	Cumberland	O'Reilly, Mary E.	Providence
Markey, Mary V.	Providence	Oliver, Edith L.	Providence
Markey, Ursula E.	West Warwick	Olsen, Sigrid E.	Providence
Martin, James E.	Lincoln	Orford, George W.	North Providence
Martin, M. Pauline	Providence	Ormond, Marguerite	Providence
Mathewson, Beatrice	Johnston	Padien, Ann I.	Woonsocket
Mathewson, Mildred	Johnston	Palmer, Eva J.	Cranston
Matteson, Susan A.	Cranston	Paquette, Lillian J.	Pottersville, Mass.
Mayoh, Albert E.	Pawtucket	Pease, Lida B.	Woonsocket
Meakin, Anna	Woonsocket	Peckham, Janet C.	Newport
Medeiros, Mary M.	Newport	Peirce, Emma G.	Providence
Meegan, Alice F.	Providence	Pender, Elizabeth L.	Providence
Mills, Mildred M.	Cranston	Perkins, Frank E.	East Providence
Mills, Rae E.	Providence	Pesaturo, Florence F.	Providence
Mitchell, Harry S.	Scituate	Pickett, Mary	Blackstone, Mass.
Monahan, Elinor	Central Falls	Pond, Ruth M.	Pawtucket
Moran, Jane E.	Providence	Poole, Edith I.	Providence
Móran, Mrs. Julia B.	North Providence	Posner, Beatrice H.	Providence
Morgan, Helen	Fall River, Mass.	Potter, Ivy E.	Pawtucket
Mosher, Kathleen	East Providence	Potter, Lina N.	Richmond
Mulleedy, Mary C.	Providence	Power, Elizabeth R.	Newport
Moran, Mrs. Julia B.	North Providence	Powers, Loretta C.	Providence
Mullin, Margaret M.	Warren	Powers, Marie E.	Providence
Murphy, Ethel M.	Providence	Pratt, Evelyn L.	Woonsocket
Murphy, Margaret E.	Woonsocket	Pratt, Frances M.	Warwick
Murphy, Margaret M.	Woonsocket	Prendergast, Margaret B.	Providence
Murray, Cecilia A.	Providence	Price, Elizabeth H.	Providence
Murray, Ellen M.	Providence	Puleston, Alice R.	Fall River, Mass.
Murray, Ellen R. C.	Providence	Putnam, Jessie H.	Barrington
Murray, Frances B.	Pawtucket	Quigley, Mary E.	Warwick
Murray, Gertrude F.	Providence	Quinn, Frances M.	Providence
Murray, Marguerite J.	Providence	Quinn, Mary E.	Providence
Muscattelli, Thomas	Johnston	Ravenius, Litz S. M.	Cranston
Nagle, Sarah W.	Providence	Rafuse, Winifred F.	Providence
Nash, Marguerite M.	Burrillville	Rattigan, Nora F.	Providence
Natke, Ethel M.	Pawtucket	Rawdon, Catherine N.	Providence
Nelson, Mabel L.	Providence	Reade, Irvin D.	Warwick
Nester, Katharine A.	Fall River, Mass.	Reede, Mardelle	Pawtucket
Nester, Mary	Fall River, Mass.	Reilly, Helen E.	East Providence
Nolan, Florence G.	Providence	Reilly, Kathryn D.	North Providence
Nolan, Virginia	West Warwick	Remington, Anella	Providence
Noonan, Madelyn G.	Providence	Reoch, Jennie M.	Providence
Norton, Frances E.	Providence	Reynolds, Isabel C.	Providence
Nowell, Isabelle F.	Providence	Rich, Sadie M.	North Providence

Richardson, Royal P.	Barrington	Stursberg, Eileen	Cranston
Richmond, Florence L.	Richmond	Stursberg, Jeannette	Cranston
Richmond, Phoebe L.	Richmond	Sullivan, Madeleine T.	Providence
Risk, Ella L.	Central Falls	Sullivan, Marie.	Warwick
Rockett, Nora H.	Warren	Sullivan, Sara M.	North Kingstown
Rodgers, Amy F.	Woonsocket	Sullivan, Theresa	Westerly
Roe, Mary A.	East Providence	Summerscales, Alice P.	Pawtucket
Rogers, L. Mavis	Pawtucket	Swanson, Elenora C.	Bristol
Roney, Clara E.	Providence	Swindells, Mildred L.	Lincoln
Rothemich, Caroline J.	Providence	Taylor, Annie M.	Providence
Rounds, Gertrude C.	Attleboro, Mass.	Teehan, Catherine M.	Providence
Rowell, Pauline E.	Providence	Thilly, Florence E.	Providence
Rubio, Antonio J.	Providence	Thompson, Alice A.	Westerly
Russell, Pearl W.	Providence	Thompson, Amy A.	Providence
Ryan, Christina G.	Cumberland	Thornton, Ethel M.	Cranston
Ryan, Maria L.	Cumberland	Thorpe, Florence M. A.	Providence
Salesses, Margaret M.	Providence	Tillinghast, Mrs. Theresa	Coventry
Sawyer, Harley H.	Pawtucket	Tinkham, Marian L.	Warren
Scanlon, Helen F.	Bristol	Tolan, Elizabeth C.	Fall River, Mass.
Scanlon, Mary V.	Bristol	Tomassi, Pierina B.	Providence
Scholes, William	Pawtucket	Tonks, S. Ethel	Providence
Scott, Ralph C.	Providence	Towle, Ruth A.	Providence
Scovell Paul H.	North Smithfield	Tracy, Mrs. Elizabeth	Central Falls
Shanley, Ellen M.	Providence	Trainor, Elizabeth.	Fall River, Mass.
Shanley, Loretta C.	Providence	Truesdell, Ella B.	Tiverton
Shaw, Mary C.	Providence	Tucker, Marguerite G.	Providence
Shea, Elinor I.	Cumberland	Tully, Alice G.	Providence
Shea, Helen R.	Providence	Tully, Sara G.	Providence
Shea, Mary A.	Fall River, Mass.	Underwood, Helen E.	Coventry
Shea, Mary E.	Providence	Viall, Grace E.	Barrington
Sheahan, Helene M.	Scituate	Vicario, Olga M.	Cranston
Sheffield, Mabel H.	Providence	Wager, Lewis M.	Tiverton
Simpson, Eva G.	East Greenwich	Walsh, Agnes M.	Providence
Sisson, May E.	Middletown	Walsh, Anne	Providence
Sloan, Margaret M.	North Providence	Warner, Lydia M.	Warren
Smith, Bertha B.	Barrington	Warner, Ruth C.	Woonsocket
Smith, Bertha M.	Woonsocket	Waterman, Fannie S.	Johnston
Smith, Edna	Providence	Watt, C. A.	East Providence
Smith, Eleanor E. F.	Coventry	Watjen, Olive L.	Warren
Smith, Elizabeth A.	Providence	Wheeler, Caroline M.	Pawtucket
Smith, Grace O.	Lincoln	Wheeler, M. Evelyn	Providence
Smith, Grace T.	Whitinsville, Mass.	Whelan, Gertrude M.	Fall River, Mass.
Smith, Lucy K.	East Providence	White, Frances I.	Providence
Smith, Mrs. Margaret A. B.	Smithfield	Whiteknact, Emma G.	Providence
Smith, Mary M.	Blackstone, Mass.	Whitford, Gladys	South Kingstown
Smith, Philip A.	Burrillville	Whitmore, Mrs. Gladys.	Warwick
Smolensky, Hilda I.	Fall River, Mass.	Whittaker, Lois H.	Providence
Smyth, Kathleen.	Fall River, Mass.	Wilbur, Fannie B.	Providence
Snell, Rose	Providence	Wilde, Fanny.	Pawtucket
Solomon, Anna	Providence	Wilkins, Ethel	Richmond
Southard, Natalie T.	Providence	Willard, Marianna.	Warwick
Spargo, Henrietta M.	Providence	Wiley, May	Johnston
Sparks, Dorothy	Warren	Williams, Kathleen	Newport
Springer, Louise E.	Providence	Williams, Martha A.	Fall River, Mass.
Stedman, Clara R.	South Kingstown	Williams, Verena	Cranston
Steere, Nancy	Central Falls	Williamson, Irene H.	East Providence
Stein, Madeline	Providence	Wisbey, Herbert A.	Providence
Steusslinger, Mrs. Lillian M.	Providence	Wise, Amelia.	Cranston
Stimpson, Mrs. Beatrice H.	Providence	Wood, Bessie R.	Providence
Stuart, Jeannette L.	Providence	Wood, Mabel P.	Providence
Stucker, Alice E.	Providence	Woods, Marian S.	Providence
Sullivan, Marie D.	Providence		

SUMMARY

Candidates for Degree of Master of Education	2
For Degree of Bachelor of Education	7
Senior Course Students	17
Candidates for Junior Course Diploma	186
For Kindergarten-Primary Junior Diploma	16
For Library Junior Diploma	5
Sophomore Classes	141
Freshman Classes	174
Special Students	15
Withdrawn during the Year	44
<hr/>	
Total Registration in Daily Sessions	607
Summer Session, 1923	358
Afternoon and Saturday Classes, Fall	837
Afternoon and Saturday Classes, Spring	627
	<hr/>
	1,822
<hr/>	
Total	2,429
Less names counted more than once	387
<hr/>	
Total in all College Classes	2,042
Children in the Henry Barnard School	390
Children in the Regular Training Schools	2,150
<hr/>	
Total number of Children	2,540

STATISTICS OF GROWTH

Graduates of four-year course, 1922-1924, inclusive	20			
Number completing Normal Course, 1854-1865	62			
Number completing Junior Courses, 1871-1924, inclusive	3,186			
Graduates of City Training Course, 1891-1902	390			
<hr/>				
Total	3,658			
Less number counted twice	52			
<hr/>				
Total number of persons	3,606			
<hr/>				
	1921	1922	1923	1924
Registration	322	500	527	607
Total in College Classes	700	1,683	1,573	2,242

SPECIAL COLLECTION

LD4707

C3

Feb. 1924

-2-

