

COMMENCEMENT

WINTER 1990



COMMENCEMENT

WINTER 1990

COMMENCEMENT COORDINATOR

Kathryn M. Sasso

COMMENCEMENT MARSHALS

Grand Marshal

Dolores A. Passarelli

Platform Marshal

Henry P. Guillotte

Brian R. Allen
Charles H. Allsworth
Rachel H. Carpenter
Douglas G. Cureton
Gail H. Davis
Allan L. Fingeret
Carol A. Hryciw-Wing
Phyllis Hunt
William F. Kavanaugh
Kristen King
Marlene L. Lopes
Linda M. McEnery
Rene H. Perreault, Jr.
Holly L. Shadoian

STUDENT MARSHALS AND USHERS

Gold Key Society

BEARERS OF THE DEL SESTO MACE

Processional

Crist H. Costa

Chair, Council of Rhode Island College

Recessional

Michael K. Marran

President, Rhode Island College Alumni Association

MUSICAL SELECTIONS

The American Band

Francis M. Marciniak, *Director*

Flowers for the ceremony are provided with best wishes from the Rhode Island College Alumni Association.

COMMENCEMENT EXERCISES
Sunday, the twenty-first of January
Nineteen hundred and ninety
Two o'clock
Roberts Auditorium
Rhode Island College

Processional

Pomp and Circumstance...Edward Elgar

Opening of the Ceremony

Crist H. Costa
Chair, Council of Rhode Island College

The National Anthem

Renée L. Poirier
M.A.T.-C. Candidate, Music Education

Invocation

Sister Mary Ann Rossi, C.N.D.
Chaplain, Rhode Island College

Greetings

His Excellency Edward D. DiPrete
*Governor of the State of Rhode Island and
Providence Plantations*
Henry J. Nardone
Vice Chairman, Board of Governors for Higher Education
John Nazarian
Acting President of the College

Conferring of Honorary Degrees

Candidates presented by
Willard F. Enteman
Provost and Vice President for Academic Affairs
assisted by
Gary M. Penfield
Vice President for Student Affairs

Address to the Graduates

Americo W. Petrocelli
Commissioner of Higher Education

Musical Interlude

*Variations on Nel Cor Piu, Op. 4...*Theobald Boehm

Elinor A. Conroy, flute

B.S. Candidate, Music Education

accompanied by

John Boutcher, piano

Conferring of Advanced Degrees

Candidates presented by

John J. Salesses

Assistant Vice President for Academic Affairs and

Dean, School of Graduate Studies

Conferring of Baccalaureate Degrees

Candidates presented by

Richard R. Weiner

Dean, Faculty of Arts and Sciences

John A. Bucci

Acting Dean, School of Education and Human Development

George D. Metrey

Dean, School of Social Work

William F. Kavanaugh

Director, Center for Industrial Technology

Closing of the Ceremony

Crist H. Costa

Alma Mater

Recessional

*Marche Hongroise (Rakoczy)...*Hector Berlioz

Arranged by L. B. Smith

Honor Cords

Undergraduates who are receiving their degrees today with honors have the privilege of wearing special "honor cords." The color of the cord indicates the level of the honor as follows:

Summa cum laude...gold

Magna cum laude...burgundy

Cum laude...white

Immediately following the Commencement ceremonies a reception will be held for graduates, their families, and friends at the Donovan Dining Center.

HONORARY DEGREE RECIPIENTS



PEGGY BOYD SHARPE

Honorary Doctor of Public Service

Since 1978, Peggy Boyd Sharpe has distinguished herself as chair of the Citizen's Advisory Board of the Rhode Island Solid Waste Management Corporation. Through her efforts and energies, on the Advisory Board and with other environmentally related organizations, the citizens of our state enjoy a safer, cleaner environment.

Not only has she played a major role in shaping the state's environmental issues, she has worked tirelessly over the years to raise public awareness of the critical need for preserving and protecting our natural resources through public education and community outreach.

In 1989, she completed 10 years of service on the national Board of Governors of The Nature Conservancy. Since 1983, she has served as director of the Conservation Law Foundation of New England, and has been appointed to the Governor's Advisory Council of the Natural Heritage Preservation Commission, which oversees the distribution of \$68 million from the 1987 Rhode Island State Open Spaces Bond Issue. She also serves on the boards of the Audubon Society of Rhode Island, the India Point Park Committee, and is a member of the Providence Street Tree Task Force Committee.

In 1988, Mrs. Sharpe was awarded the Margaret Douglas Medal for Conservation Education by the Garden Club of America. She served that organization as president, committee chair, and environmental coordinator, and she was also chair of the American Land Trust Program, a joint Bicentennial project of The Nature Conservancy.

Mrs. Sharpe holds degrees from Sarah Lawrence College and the Rhode Island School of Design. She and her husband, Henry D. Sharpe, Jr., have three children, and make their home in North Kingstown.



ANNA J. HARRISON

Honorary Doctor of Science

Dr. Anna Jane Harrison, professor emerita of chemistry at Mount Holyoke College, is both scientist and educator. A widely respected advocate for scientific education, her career has spanned many years of teaching, research, and publication in physical chemistry.

As a leader in science and public affairs, she has served as president of the American Chemical Society, as president of the American Association for the Advancement of Science, and as a member of the National Science Board.

Dr. Harrison's vision and commitment to curricular reform, particularly the development of a new chemistry curriculum in the secondary schools, has resulted in a recently published textbook designed to bring chemistry to nonscience students.

Recognized as an outstanding teacher, Dr. Harrison is known for her innovative presentation of difficult and complex course content, which easily transforms the commonplace classroom into a forum of intellectual spontaneity.

Dr. Harrison holds Bachelor of Arts, Bachelor of Science, Master of Arts, and Ph.D. degrees from the University of Missouri. She also studied at Cambridge University under a Sarah Berliner Research and Lecture Fellowship. Although she began her teaching career in a one-room schoolhouse, she went on to join the faculties at Newcomb College at Tulane University and later, at Mount Holyoke College. She has also held an appointment as a distinguished visiting professor at the U.S. Naval Academy and has been awarded a number of honorary doctoral degrees. Among them are degrees from Tulane University, Smith College, Vincennes University, Suffolk University, the University of Hartford, and Hood College.

Dr. Harrison's achievements have earned her an American Chemical Society Award, the James Flack Norris Award for Outstanding Achievement in the Teaching of Chemistry, and a Manufacturing Chemists Association Award, among others.

COMMENCEMENT SPEAKER



AMERICO W. PETROCELLI

Dr. Americo W. Petrocelli assumed his duties as Rhode Island's second commissioner of higher education in March of 1989. Dr. Petrocelli, who served as the vice president for business and finance at the University of Rhode Island for 12 years prior to his appointment as commissioner, played a significant role in drafting the 1981 legislation that created the Office of Higher Education.

Dr. Petrocelli holds bachelor's and master's degrees in chemistry from Providence College and a Ph.D. in chemistry from the University of Rhode Island. An adjunct professor of chemistry at URI from 1977 to 1989, his background also includes teaching experience at the University of Connecticut and Providence College. He is a fellow of the American Institute of Chemists, has authored numerous scientific articles, and holds two United States patents.

THE DEL SESTO MACE

At the 1959 Commencement Exercises, the first held on the present Mount Pleasant campus, Governor Christopher Del Sesto presented to Rhode Island College a bronze replica of the statue of the Independent Man so that the College, which up to that time had been located near the State House, might continue its tradition of holding commencements and other academic convocations in the presence of the Independent Man. The Del Sesto Mace, designed by the noted Rhode Island sculptor, the late Aristide Cianfarani, and crafted by the Gorham Company, has been in use since 1962 in all academic processions as symbolic of tradition and authority and, as well, of Rhode Island College's commitment to the search for truth, knowledge, beauty, values, and learning.

THE WILLARD MEDALLION

The Willard Medallion, symbol of the office of the presidency and worn at official and ceremonial occasions, links plates bearing the names of the chief executive officers who have led Rhode Island College since 1973 in a sterling silver collar with enamel medallion. It was commissioned by the Rhode Island College Alumni Association and designed by silversmith Curtis K. LaFollette (professor of art at the College) to commemorate the inauguration of Dr. Charles Borromeo Willard as the first alumnus to be named president of the College. In 1986 Professor LaFollette designed a new sterling silver chain to accompany the medallion.

THE RHODE ISLAND COLLEGE SEAL

The official Rhode Island College seal, adopted in 1960, incorporates the anchor, symbol of hope and of the State of Rhode Island, with the founding date of the institution, 1854, and features the Flame of Life, adapted from the Holbrook Murals in the foyer of Roberts Hall. The flame is used in the murals to depict the energy that has supported over the aeons the development of all living things and has led man to his highest intellectual achievements. In like manner, the flame in the Rhode Island College seal stands for the life of the body and the life of the mind, symbolizing the human and intellectual goals and achievements of Rhode Island College.

ACADEMIC ATTIRE

The caps, gowns, and hoods worn at college and university functions date back to the Middle Ages. Monks and students used them to keep warm in medieval castles and halls of learning. From these practical origins, they have developed into the accepted formal apparel which symbolizes scholarly achievement.

Baccalaureate gowns have a long, pleated front with shirring across the shoulders and back. They are primarily distinguished by flowing sleeves, pointed at the fingertip. These gowns may be worn either open or closed.

The master's degree gown is worn open, and the sleeve is cut so that the forearm comes through a slit just above the elbow.

Mortar boards or caps worn with baccalaureate and master's gowns generally have black tassels. The tassel of the doctoral cap is usually made of gold bullion.

The hood gives color and real meaning to the academic costume. Its silk lining bears the colors of the institution conferring the degree. The hood is bordered with velvet of a prescribed width and color to indicate the field of learning to which the degree pertains.

SCHOOL OF GRADUATE STUDIES

CERTIFICATE OF ADVANCED
GRADUATE STUDY

Counselor Education

Anita Redlich

Educational Administration

Robert A. Hicks

Alan J. Vessella

MASTER OF ARTS

Agency Counseling

Kevin G. Foote

Laura B. Gentile

Chryssandra L. Green

Marie K. Juergensen

Linda O'Malley

Anna M. Robinson

Janet Irene Barry Rogers

Brian R. Terry

Biology

Janice A. Dubois

Gregory F. Hutton

Educational Psychology

Brenda M. Amodei

Donna M. Jobin

English

Flora C. Curry

Individualized Program

Ronald W. Jones

John A. Salesses

Sandra Wyatt

Personality and Social Psychology

Cheryl A. Roccio

Rehabilitation Counseling

M. Marguerite Janelle

Lym Ruth Martin

MASTER OF ARTS IN TEACHING

Biology

Elizabeth A. O'Connell

Elementary Education

Maureen E. Abbate

Carroll A. Aubin

Barbara J. Audette

Jacqueline Cohen

Patricia Gliottone

Mary E. Hirst

Deborah A. Holden

Christine M. Jennings

Beverly A. Leal

Jeanne M. Maggiacomo

Jaceolyn G. Penn

Christine Kirkwood Rathier

Suzanne M. St. Andre

Marilyn E. Salisbury

Jennifer M. Terry

English

Julie A. Bisbano

David H. Chapman

Donna C. Tobin

French

Jacques R. Georges

Mathematics

Linda K. Limperis

Music

Renée L. Poirier

Spanish

Rita M. Gervais

MASTER OF EDUCATION

Bilingual-Bicultural Education

Thomas E. Ramirez

Counselor Education

Donna Marie DiPrete

Educational Administration—

Elementary

Lorraine S. Moschella

Educational Administration—

Secondary

Deborah J. Aiken

Elementary Education

Victoria A. Brearton

Dianne H. Davis

Irene L. Simon

Maureen E. Whittemore

Elementary Education—

Early Childhood

Sharon Terra Cabral

Joanne B. Diggle

Lorie A. Spencer

Janet M. Wallman

Elementary Education—

Language Arts

Tracey J. Acciaioli

Kimberly A. Bontempo

English as a Second Language

Leslie M. Angelone

Roxanne M. Gordon

Annette Purro

Margaret H. Scott

Health Education

John P. Cabral

Janice B. Iacono

Charlene M. Lagasse

Colleen A. Pickering

Timothy A. Smith

Hannah M. Whitnall

Individualized Program

Edward R. Sanders

Emilietta A. Theroux

Special Education—Elementary

Special Needs, Behavior Disorders

Nancy Z. Sprague

Special Education—

Preschool Handicapped

Mary Federico

Special Education—

Secondary Special Needs

Diane K. Chase

Jeffrey C. Johnson

Ida-G. McGinn

Special Education—Moderately/

Severely/Profoundly Handicapped

Cynthia J. Houston

Sharon Maguire

MASTER OF SCIENCE

Instructional Technology

Jeffrey R. Kenyon

FACULTY OF ARTS AND SCIENCES

BACHELOR OF ARTS

Liberal Arts

*Maria C. Albina

Jill M. Allen

Lori-Ann Annunziata
cum laude

*Mary Keefe Award for
Excellence—Biology
Honors in Biology*

Hilario S. Avelino

Natalie S. Baker

Patricia A. Barber

Paul J. Bento

Sherri A. Billo
cum laude

Amy E. Bliss

Joseph C. Brady

Paul J. Brodeur

Joann Bromley
cum laude

Lori A. Brown

Toby E. Brown

Joseph G. Bruno

Robert T. Bryce, Jr.

David T. Cabral

Mary E. Cabral

Darlene K. Caruso

Alyce E. Childers

Ann Cleary

Denis M. Coffey, Jr.

Daryl L. Corsini

Kathleen Costa

James R. Cote

Philip J. Coutu

Christine M. Currie

Thomas M. D'Agostino

Lee A. DaLphonse
cum laude

Heidi L. Dauphinee

*James Nazareth DeFrancesco

Mary E. Doughty

Angela C. Dunbar
cum laude

Tammy M. Farmer

Lora M. Fidler

Marion Fink
magna cum laude

Cynthia M. Fiore

Jacqueline M. Fortier
cum laude

Luke Gallant

Jacqueline T. Gendron

David A. Gomes

Deborah A. Grimes

Donna M. Gropper
cum laude

Tamara J. Guimond

Thierry T. Gustave

Christopher J. Hadfield
magna cum laude

Jeffrey D. Hahn

Michelle D. Hansen

Raymond Hodges

Stephen J. Horridge

James P. Hosey
cum laude

General Education Honors

Karen M. Iacobucci

Gregory P. Infussi

Paula L. Kavanagh

Susan E. Kent

Lynn A. Klien
cum laude
*Mary Keefe Award for
Excellence—Biology*

*Kimberley R. Ladefian

Tina M. Lefebvre

Robert N. Lerch

Dawn M. Lewis

Lisa M. Lima

William J. Lindsay

Robyn K. Luther

Keith J. Malo

Janice E. Marks

Jean M. Marsella
cum laude

Marc R. Masse

Patrick E. Mc Gaffigan

James Mc Glynn

John R. Mc Murry

Johnna E. McDonald

David R. Mello
cum laude

Marisol Molina

James E. Morin

Walter R. Mosher, Jr.

Debra A. Mucciarone

Kevin L. Nero

Paula A. O'Brien
magna cum laude

Patricia A. Parent

Natalie A. Penardo
cum laude

Christine M. Perry

Michelle M. Potrzeba

Elizabeth Powlesland
cum laude

Marcia M. Quitmeyer
cum laude

*Wendy L. Radtke

John R. Ricci

Dawn E. Roberts

Aquila C. Rodrigues

Alissa M. Rossi

Ann M. Rousell

Jason W. Sacchetti

Theresa A. St. Pierre

Robert S. Simonian

Michael J. Sizensky

Patricia M. Soares

Susan J. Spargo

Maureen J. Sweeney

Linda A. Tarantelli

Stephen A. Thornton

Scott A. Tirocchi

Edith Trafford

John T. Turn

Regina M. Venditto-Muto

Kristen G. Walker
cum laude

Kathleen F. Williams

Kristine D. Williamson

Johannes Z. Zlahn
cum laude

BACHELOR OF FINE ARTS

Studio Art

John W. Fuzek
magna cum laude

Ernest L. Jolicoeur, Jr.
magna cum laude

BACHELOR OF GENERAL
STUDIES

Eugene A. Barone
M. Kelly Murphy
Joel Matthew Starring
Michael C. Wright

BACHELOR OF SCIENCE

Accounting

Sharon A. Brousseau
cum laude
Barbara F. Charbonneau
cum laude
Aldemar Diosa
Robert C. Hoard
Erin F. Kelly
David J. Manney
John Messere
Josephine V. Ortgiesen

Computer Information Systems

Karen E. Agnew
Hagop J. Atoyan
Hilario S. Avelino
Tina A. Esposito
cum laude
Auguste Lopes

Liberal Arts

Lori A. Hilton
Christopher L. Lynch

Management

Osvald Barros
Lynn M. Burns
Paula M. Cicchetti
Joseph D. D'Amico
John K. Gavin
Marybeth Gleason
G. Wayne Hebert
Richard A. Houlker
Naeem Ifukhar
Mary E. Ilg
Michael D. Joly
magna cum laude
Robert D. Lawrence
Richard J. Marchand, Jr.
Andrea L. Mollicone
Richard W. O'Sean, Jr.
Robert M. Pascale
Renée M. Senkus
Joseph E. Simeone, Jr.
Charlotte A. Sullivan
cum laude
Robert J. Sylvester
John W. Tirocchi
Christina M. Tobiasz
Steven A. Villanueva

Marketing

Christine Cassidy
cum laude
Mark A. Dube
John D. Feather
Gretchen M. Haakenson
Steven L. Kiley
Christine C. Lataille
Bethany A. Michael
Paul J. Olszewski
Douglas J. Rainey
Joseph J. Voccio

Nursing

Helen Busby
Danise M. Davis
cum laude
Roxanne J. Fredette
magna cum laude
Marion Konrad
Dianne L. Nelson

SCHOOL OF EDUCATION AND HUMAN DEVELOPMENT

BACHELOR OF ARTS

Elementary Education—

Early Childhood

Dana E. Blais
cum laude

Cheryl A. Cardarelli

Nicole S. Ethier
magna cum laude

Stephanie A. Good
magna cum laude
College Honors
General Education Honors

Dorothy A. Howell
cum laude

Lynne E. Lake

Leslie A. Pucci

April D. Silva

Elementary Education—

Generalized

Phyllis J. Bolstridge
magna cum laude

Karen A. Brodeur
cum laude

Gail Bruno

Rita M. Clifford
cum laude

Alissa A. Dasta

Christine J. Dufresne

Dorothy M. Fazioli

Denise Fontaine
cum laude

Holly E. Gray
cum laude

Celine M. Johnson

Ann L. Krajewski
cum laude

Deborah J. Licciardi
magna cum laude

Denise A. Loffredo
summa cum laude

Michelle E. Lyon

Deborah K. Martin
cum laude

Kim M. Mowbray

Mary C. Myette

Lisa A. Newman

Dina M. Sechio
magna cum laude
General Education Honors

Pennie P. Shaw
magna cum laude

Patricia M. Wolf
cum laude

Secondary Education

Matthew P. Hodge
magna cum laude

Suzanne L. Patten

Deborah S. Pinkhover

Sandra L. Wudkiewicz

BACHELOR OF SCIENCE

Elementary Education—

Early Childhood

Kim E. Kando

Merry Kaplan
magna cum laude

Susan M. Perrino
cum laude

Michele M. Plouffe

Beth A. Queenan
cum laude

Laurie J. Sullivan

Elementary Education—

Generalized

Margaret H. Alexander

Patricia A. Ciullo

Ruth E. Horton

Kathleen M. Leonard

Jeannette L. Long

Darcy R. Mollo
cum laude

Diane E. Mruk

Jodie L. Olivo

Erica M. Pappas

Susan L. Phillips

Margaret M. Viera

Debra E. Walzer
summa cum laude

Health Education

Erika L. Banalewicz

Industrial Arts

Edward J. Bonczek

Arthur T. Searle
cum laude

Music Education

Elinor A. Conroy
cum laude

Physical Education

Doreen P. Grasso

Eusebio Lopes
cum laude

Sheila J. Ostiguy

Stephen E. Prew

Marcia M. Quitmeyer
cum laude

Vocational-Industrial Education

Brian M. Delaire

Samuel Jarcho

CENTER FOR INDUSTRIAL TECHNOLOGY

BACHELOR OF SCIENCE

Industrial Technology

Timothy M. Aguiar

Dianne M. Colardo

Stephen F. DeMarco

Edward G. Gagnon
cum laude

Wayne T. Griffin

Cheryl A. Healy

Roger J. Hebert

Robert F. Kelly, Jr.

Wayne A. Lagasse

Glenn P. Vario

GOVERNOR OF THE STATE OF RHODE ISLAND AND PROVIDENCE PLANTATIONS

His Excellency Edward D. DiPrete

BOARD OF GOVERNORS FOR HIGHER EDUCATION

Charles H. Bechtold
Robert V. Bianchini
Stephen M. Burns
Miriam Curtis Coleman
J. William Corr, Jr.
George Graboys
Anne M. Hartmann
Paul A. MacDonald
John F. McBurney III
Henry J. Nardone
Richard R. Patterson
Mark S. Weiner, Sr.

COMMISSIONER OF HIGHER EDUCATION

Americo W. Petrocelli

OFFICERS OF RHODE ISLAND COLLEGE

John Nazarian
Acting President
Willard F. Enteman
Provost and Vice President for Academic Affairs
John Nazarian
Vice President for Administration and Finance
Gary M. Penfield
Vice President for Student Affairs
John J. Salesses
Assistant Vice President for Academic Affairs and
Dean, School of Graduate Studies
Richard R. Weiner
Dean, Faculty of Arts and Sciences
John A. Bucci
Acting Dean, School of Education and Human Development
George D. Metrey
Dean, School of Social Work
William H. Hurry, Jr.
Dean, Admissions and Financial Aid

PRESIDENTS EMERITI

William C. Gaige
Joseph F. Kauffman

ALMA MATER

4 measures of introduction

GRACE E. BIRD

GRACE E. BIRD
HELEN S. LEAVITT

MODERATO

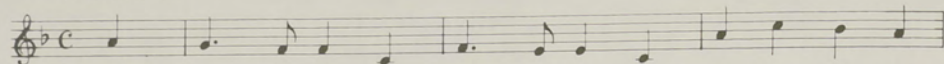

Dear Al - ma Ma - ter wise and kind, To thy fair name shall

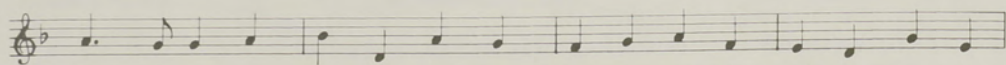

e'er be - long our grate - ful prais - es and our love, The trib - ute of our

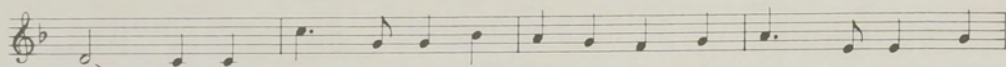

song. — Thou guard - ian of the sa - cred shrine of truth that makes us

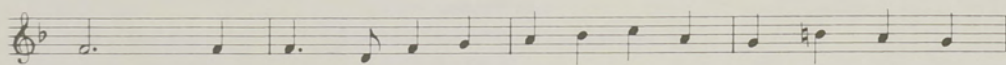

free. We cher - ish thy be - lov - ed fame and pledge our loy - al -

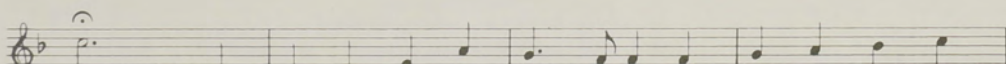

ty. Rhode Is - land Col - lege hail to thee! All hail to Al - ma

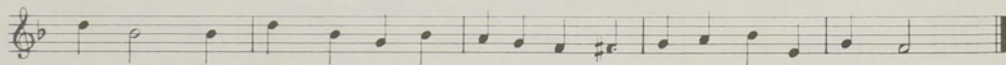

Ma - ter! En - shrined thou art with - in the heart of ev - 'ry son and daugh - ter.



