

*Scrap Book*



**2<sup>ND</sup>**

**ANNUAL**

**INTERNATIONAL**

**BALL**



EXECUTIVE COMMITTEE

2nd ANNUAL INTERNATIONAL BALL

May 11, 1962

General Chairman

Mr John L Rege  
Res: 1400 Pontiac Ave., Howard, R I  
Bus: University of R I., Kingston, R I

Executive Chairman

Mr G Edward Falciglia  
Res: 289 George Arden Ave., Warwick, R I

Publicity

Mr Walter J Gray  
Faculty Apts  
Woodward Hall, URI., Kingston, R I

Tickets

Mr Harold E Adams, Jr  
Res: 101 Glenwood Drive, Warwick, R I  
Bus: 302 Union Trust Bldg., Prov. 3, R I

Special Guests & Dignitaries

Mr Manuel A DeCarvalho  
Res: 121 Amherst Ave., Pawtucket, R I  
Bus: 405 Industrial Tr. Bldg., Prov. 3, R I

Special Effects

Mr Samuel Friedman  
Res: 4 Old Tannery Rd., Providence 6, R I  
Bus: Brite Mfg. Co., 50 Aleppo St., Prov. 9, R I  
Colony Motor Hotel, 1150 Narragansett Blvd., Crans. 5

Treasurer

Mr Charles J Mason  
Res: 23 Hilltop Ave., Providence 8, R I  
Bus: 170 Westminster St., Providence 3, R I

Nationalities Coordinator

Dr Arthur E Wilson  
Res: Maple Rock Road, Foster, R I  
Bus: Study 300 Weybosset St., Providence 3, R I

Art & Decoration

Mr Robert Christiansen  
Res: 87 Congress Ave., Providence 7, R I  
Bus: Petterson Travel Agency, Inc.  
76 Dorrance Street, Providence 3, R I

Pageantry

Mrs Edna Paraggio  
Res: 7 Norfolk Street, Cranston 10, R I

INTERNATIONAL BAIL 1962

ORGANIZATION CHART

1.

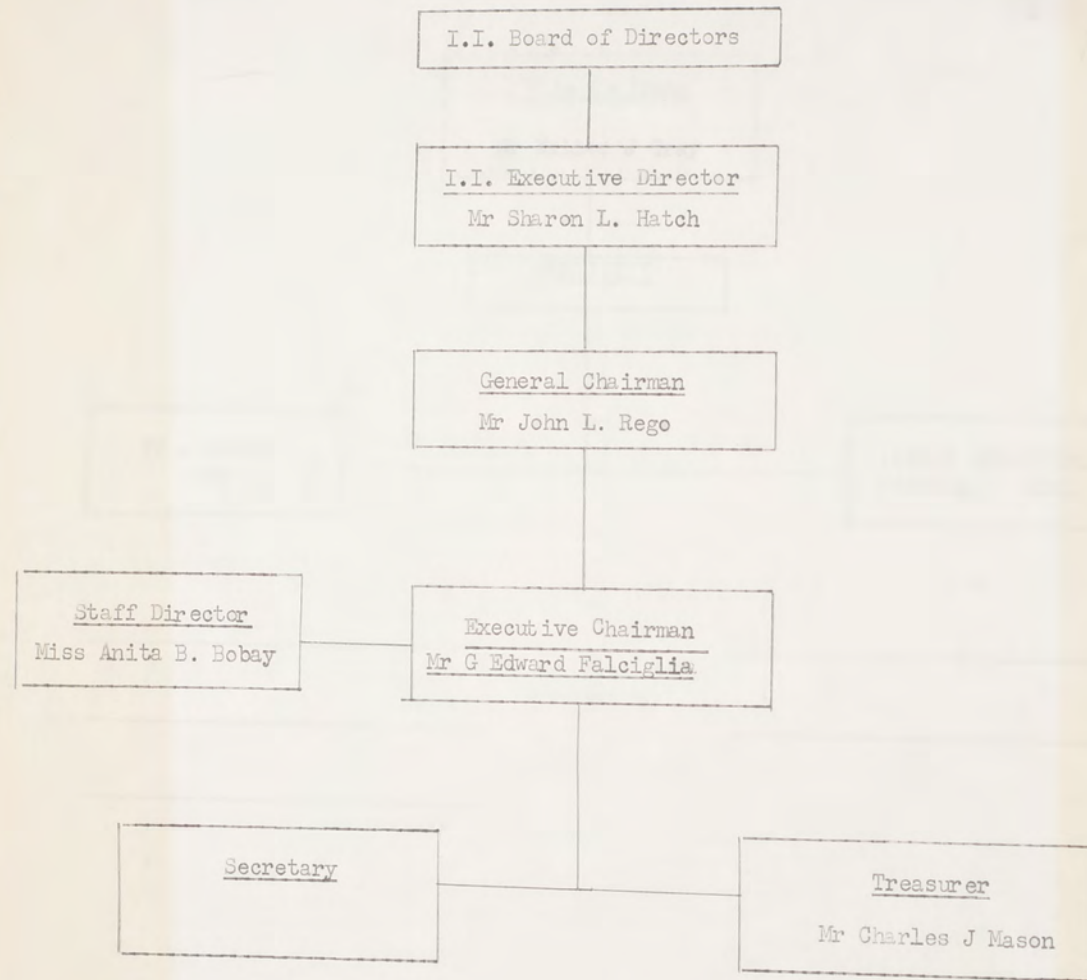

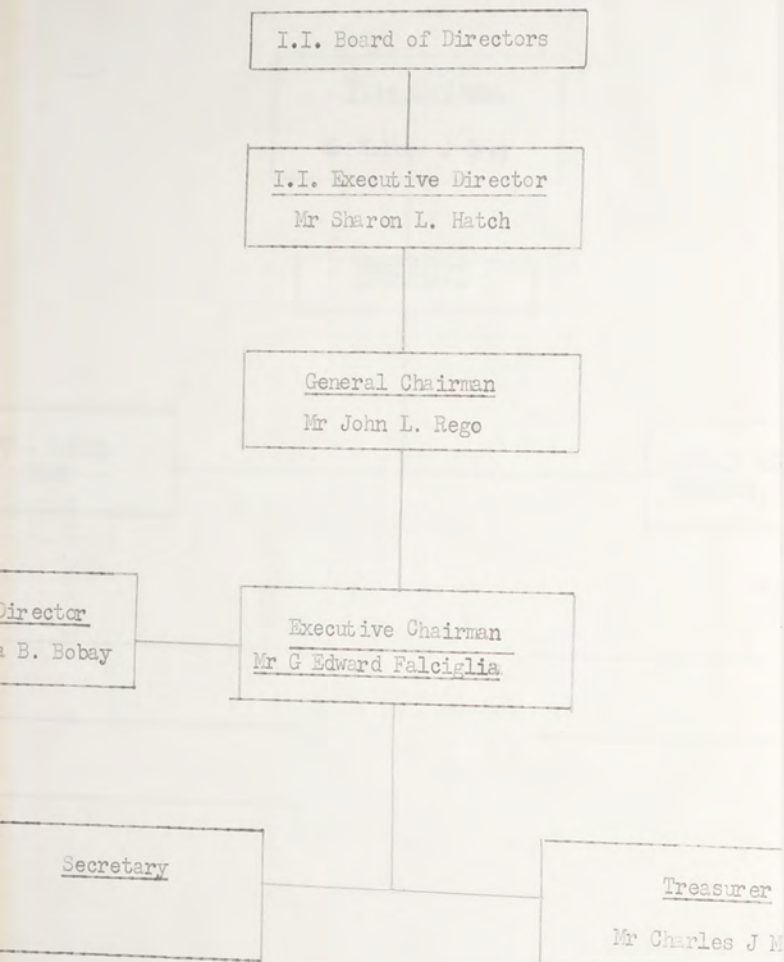

INTERNATIONAL INSTITUTE OF PROVIDENCE, INC.

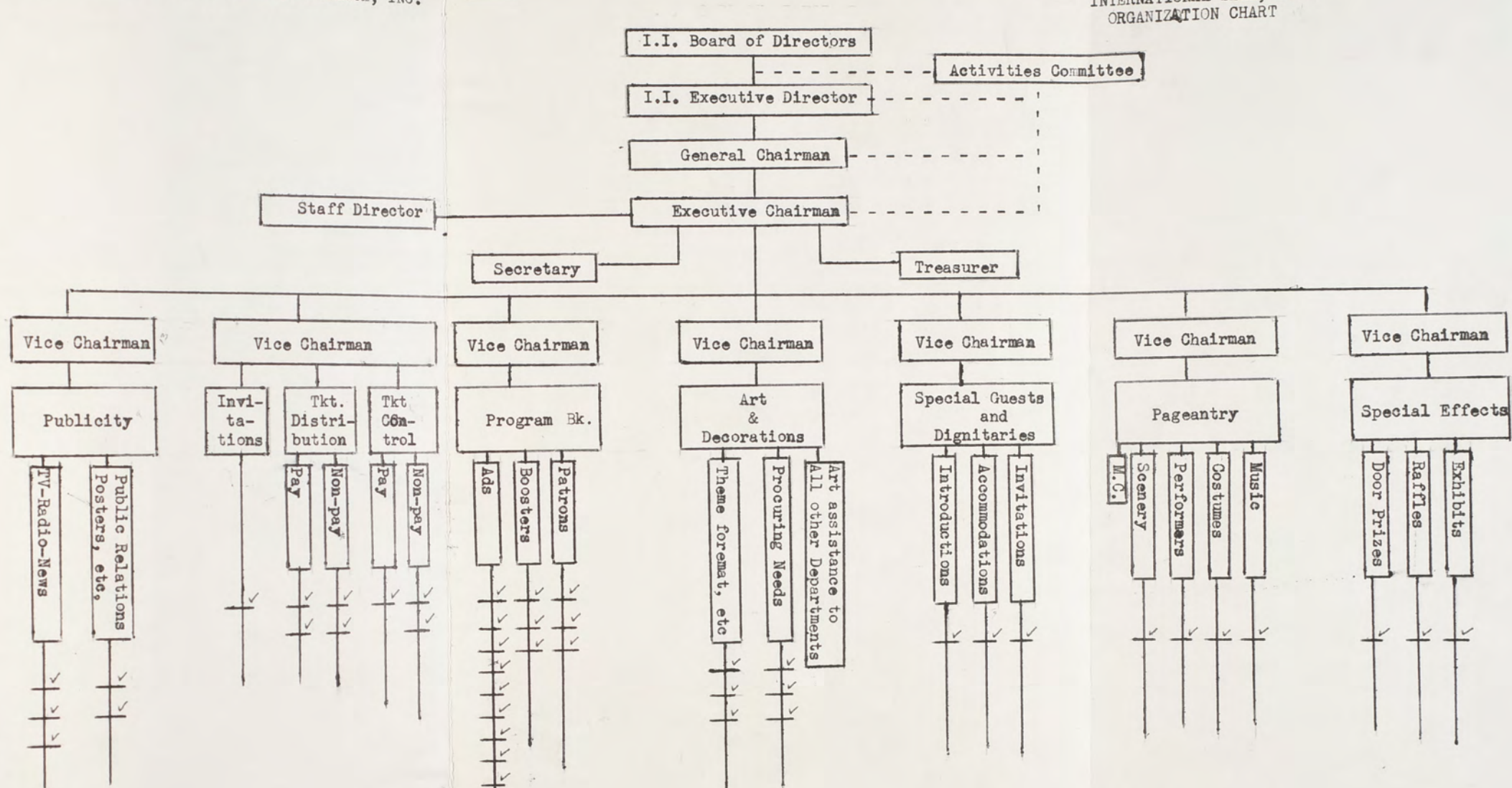

INTERNATIONAL BALL, 1962 ORGANIZATION CHART

66DE: Direct line of responsibility  
 - - - - - Advisory Responsibility  
 ✓ Assistant volunteers

12/28/61

INTERNATIONAL INSTITUTE OF PROVIDENCE, INC.  
1962 INTERNATIONAL BALL COMMISSIONS

1. INTERNATIONAL INSTITUTE BOARD OF DIRECTORS

Since the International Institute is the sponsoring organization, the ultimate responsibility for the planning and execution of this project rests with the Board of Directors.

2. ACTIVITIES COMMITTEE

The Activities Committee will be the Institute's reviewing agent to the Board, and the following 1962 International Ball Commissions are respectfully submitted for your consideration.

3. Activities Director

As chief executive officer, Anita B. Bobay shall perform these duties in the process of assuring a successful outcome.

4. General Chairman

The General Chairman shall have direct overall responsibility for the establishment, organization, and implementation of the various elements of the total project.

5. Executive Chairman

The Executive Chairman, shall be selected by the Board of Directors, the Activities Committee, the Executive Director, the General Chairman and the Staff Director. As administrator, he shall plan, organize, staff, guide and report to the General Chairman, and direct all phases of the project.



PLEASE

Mr. Charles J. Mason, Ball Treas.  
170 Westminister Street  
Providence 3, Rhode Island

Second Annual  
INTERNATIONAL BALL

Sponsored By  
The International Institute  
of Providence Incorporated  
FRIDAY EVENING, MAY 11, 1962  
Ralph Stuart's Orchestra  
SHERATON-BILTMORE HOTEL

Dancing 9 to 1 - Door Prizes - Donation \$3.50  
DRESS: NATIONALITY COSTUME OR OPTIONAL

No 395

No 395

*Students*

Second Annual  
INTERNATIONAL BALL

Sponsored By  
The International Institute  
of Providence Incorporated  
FRIDAY EVENING, MAY 11, 1962  
Ralph Stuart's Orchestra  
SHERATON-BILTMORE HOTEL

Dancing 9 to 1 - Door Prizes - Donation ~~\$3.50~~  
\$2.50  
DRESS: NATIONALITY COSTUME OR OPTIONAL

No 265

No 265

INTERNATIONAL INSTITUTE  
104 PRINCETON AVENUE  
PROVIDENCE, R. I.

*Student Ticket*

*Performers*

Second Annual  
INTERNATIONAL BALL

Sponsored By  
The International Institute  
of Providence Incorporated  
FRIDAY EVENING, MAY 11, 1962  
Ralph Stuart's Orchestra

No 2098

Second Annual  
INTERNATIONAL BALL

Sponsored By  
The International Institute  
of Providence Incorporated  
FRIDAY EVENING, MAY 11, 1962  
Ralph Stuart's Orchestra  
SHERATON-BILTMORE HOTEL

No 1662

Dancing 9 to 1 - Door Prizes  
DRESS: NATIONALITY COSTUME OR OPTIONAL

*Patron*

Second Annual  
INTERNATIONAL BALL

Sponsored By  
The International Institute  
of Providence Incorporated  
FRIDAY EVENING, MAY 11, 1962  
Ralph Stuart's Orchestra  
SHERATON-BILTMORE HOTEL

No 563

Dancing 9 to 1 - Door Prizes -  
DRESS: NATIONALITY COSTUME OR

COURTESY

YOU  
are cordially invited  
to the  
2nd ANNUAL INTERNATIONAL BALL  
sponsored by the  
International Institute of Providence, Inc.  
( A United Agency )

Friday Evening

Sheraton-Biltmore  
(Providence)

Ralph Stuart's  
Orchestra



International  
Floor Show

Second Annual  
INTERNATIONAL BALL  
sponsored by  
THE INTERNATIONAL INSTITUTE OF PROVIDENCE, INC.  
(May 11, 1962  
Friday Evening)  
Ralph Stuart's Orchestra  
Sheraton-Biltmore Hotel, Providence  
Door Prizes

Dancing 9 to 1  
Dress: Nationality costume or optional  
General Admission tickets are \$3.50 and may be obtained at the door  
or by telephoning GA 1-1117.  
Donation \$10.00 per couple (tax deductible)  
If you wish to be a Patron - EVERYONE IS WELCOME!  
This is your affair and we hope to see you there.





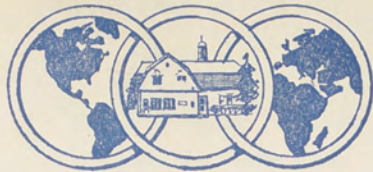

A NATIONALITIES SERVICE CENTER

## International Institute

104 PRINCETON AVENUE  
PROVIDENCE 7, RHODE ISLAND

Phone GAspee 1-1117

### BOARD OF DIRECTORS

- \*Dr. Arthur E. Wilson  
President
- \*Mr. Alexander Chmielewski  
1st Vice-President
- \*Mr. John L. Rego  
2nd Vice-President
- \*Mrs. John L. Thornton  
Treasurer
- \*Miss Helen T. Sutherland  
Assistant Treasurer
- \*Mr. G. Edward Falciglia  
Secretary

- Mr. Harold E. Adams, Jr.
- Dr. Robert T. Amos
- Mrs. Nicola U. Bilotti
- Mrs. George L. Bradley
- Mrs. Ralph Di Leone
- Mr. Samuel Friedman
- Miss Grace M. Glynn
- Mrs. Spiros K. Karambelas
- Mr. Zenas J. Kevorkian
- Professor Henry Kucera
- Rev. John A. Limberakis
- Mrs. John P. Luke
- Mr. Charles J. Mason
- Mrs. Charles P. Sisson
- \*Mr. Harold E. Staples
- Mrs. John H. Wells

\*Mr. Sharon L. Hatch  
Executive Director

\*Executive Committee

Dear

May I have a few moments of your precious time to extend to you a very cordial invitation to the 2nd Annual International Ball, to be held at the Sheraton-Biltmore Hotel on May 11th?

The Annual International Ball of the Providence International Institute is the community's most dramatic presentation of its rich heritage drawn from the many nationalities, cultures, races, languages and religions which make our little state a microcosm of the world's human wealth.

Our primary purpose is to enable the "newcomer" to Rhode Island from foreign lands and cultures to adjust to, and integrate into, and become a participant in total community life. We aim to help these "newcomers" develop into active, intelligent participants in the civic, cultural, economic, educational, social and spiritual life of the community - state and nation.

This year we have the assurance from Governor John A. Notte, Jr., that the week of May 7th through May 11th will be proclaimed "International Week."

Many new and exciting activities will be presented at the Ball. It promises to be the outstanding social-cultural event in Rhode Island - as "A salute to the origins of our culture." May we count you, as a community leader, among our friends and associates as a sponsor of this Ball?

We know you will take pride along with many civic leaders in the support of this project.

Kindly advise if you will be among our sponsoring group.

Very sincerely yours,

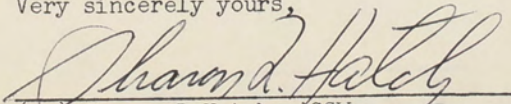
  
(Mr) Sharon L. Hatch, ACSW  
Executive Director



Member of the American Council for Nationalities Service  
and  
R. I. Council of Community Services, Inc

## Senator Pell Named Honorary Chairman Of International Ball

Senator Claiborne Pell has been named honorary chairman of the second annual International Ball to be held on Friday, May 11, in the ballroom of the Sheraton-Biltmore Hotel.

The appointment of Senator Pell was announced by John L. Rego, general chairman of the ball.

Theme for the ball, sponsored by the International Institute, is a "Salute to the Origins of our Culture." Mr. Rego said that the ball will afford the newcomers to America to participate in a large community project where they will meet and associate with old and new friends.

In recognition of the event, Mr. Rego said that Governor Notte will proclaim the week of May 6 to 12 as International Week in Rhode Island. Several displays will be set up in downtown Providence business establishment to stimulate interest in the observance.

Among the distinguished list of officials that will attend the Ball are: Senator and Mrs. Pell, Senator and Mrs. John O. Pastore, Governor and Mrs. John A. Notte Jr., Congressman and Mrs. John E. Fogarty, Congressman and Mrs. Fernand J. St. Germain, Mayor Walter H. Reynolds, Italian Vice Consul and Mrs. Guido Leopizzi, and a number of Newport Naval War College representatives from foreign countries.

## What's Going On

### Tonight

- 7 p.m.—Dinner dance, University of Rhode Island Accounting Society, Johnson's Hummocks.
- 7 p.m.—Meeting, 150th Combat Engineers, Crown Hotel.
- 7:30 p.m.—Meeting, College of New Rochelle Alumnae, speaker, Mother Mary Celeste, O.S.U., "New Frontiers at the College of New Rochelle," Sheraton-Biltmore Hotel.
- 8 p.m.—Auxiliary whist, Philothea Club, People's Baptist Church, at the church.
- 8 p.m.—Bridge, Providence Police Wives Assn., Crown Hotel.
- 8 p.m.—Postponed meeting, Rhode Island Humanist Assn., speaker, Harold R. Rafter, vice president of the American Humanist Association, Crown Hotel.
- 8 p.m.—Meeting, Ladies Auxiliary, VFW, Crown Hotel.
- 8 p.m.—Record Hop, Mothers Club of Fox Point Recreation Center, Cape Verdan Progressive Club, Grovesnor Avenue, East Providence.
- 8 p.m.—Charity Ball, Grand Chapter of Rhode Island, Order of the Eastern Star, Rhodes Ballroom.
- 8 p.m.—Meeting, Society for the Preservation and Encouragement of Barber Shop Quartet Singing in America, Inc., Nickerson House, Deline Street.
- 8:30 p.m.—Meetings, Alcoholics Anonymous, East Greenwich Group, St. Luke's Church, Pierce and Church Streets; Middletown Group, Turner and Wyatt Roads; Pawtucket Group, St. Mary's Church cafeteria building, Randall Street; Providence EDI Group, 248 Weybosset St., and Barrington Al-Anon Family Group, White Church, Barrington.
- 9 p.m.—Dance, St. John's Episcopal Church Women of Barrington, Rhode Island Country Club.
- 9 p.m.—International Ball, International Institute of Providence, Inc., Sheraton-Biltmore Hotel.

The Providence Sunday Journal, May 6, 1962 W-25

**Second Annual  
INTERNATIONAL  
BALL**

sponsored by  
The International Institute  
of Providence Incorporated

**Friday Evening, May 11, 1962**  
**Ralph Stuart's Orchestra**  
**Sheraton-Biltmore Hotel**

Dancing 9-1  
International Floor Show

Dress:  
Nationality Costume or Optional

Donation \$3.50  
Public Cordially Invited



Providence Evening Bulletin, Thurs., May 10, 1962 39

**Second Annual  
International Ball**

sponsored by  
The International Institute  
of Providence Incorporated

**FRIDAY EVENING, MAY 11, 1962**  
**Ralph Stuart's Orchestra**  
**SHERATON-BILTMORE HOTEL**

Dancing 9-1  
INTERNATIONAL FLOOR SHOW

DRESS: NATIONALITY COSTUME OR OPTIONAL  
DONATION \$3.50  
PUBLIC CORDIALLY INVITED  
FOR RESERVATIONS CALL GA 1-8662

51 Providence Evening Bulletin, Wed., May 9, 1962

**SECOND ANNUAL  
INTERNATIONAL BALL**

sponsored by  
The International Institute  
of Providence Incorporated

**Friday Evening, May 11, 1962**  
**Ralph Stuart's Orchestra**  
**Sheraton-Biltmore Hotel**

Dancing 9-1  
International Floor Show

Dress: Nationality Costume or Optional  
Donation \$3.50  
Public Cordially Invited

For Reservations Call GA 1-8662

INTERNA  
Barnston-B  
Friday Evening  
Ralph Stra  
Dancing of 1 to 1  
DRESS: National  
How Are You  
Call International  
Admission

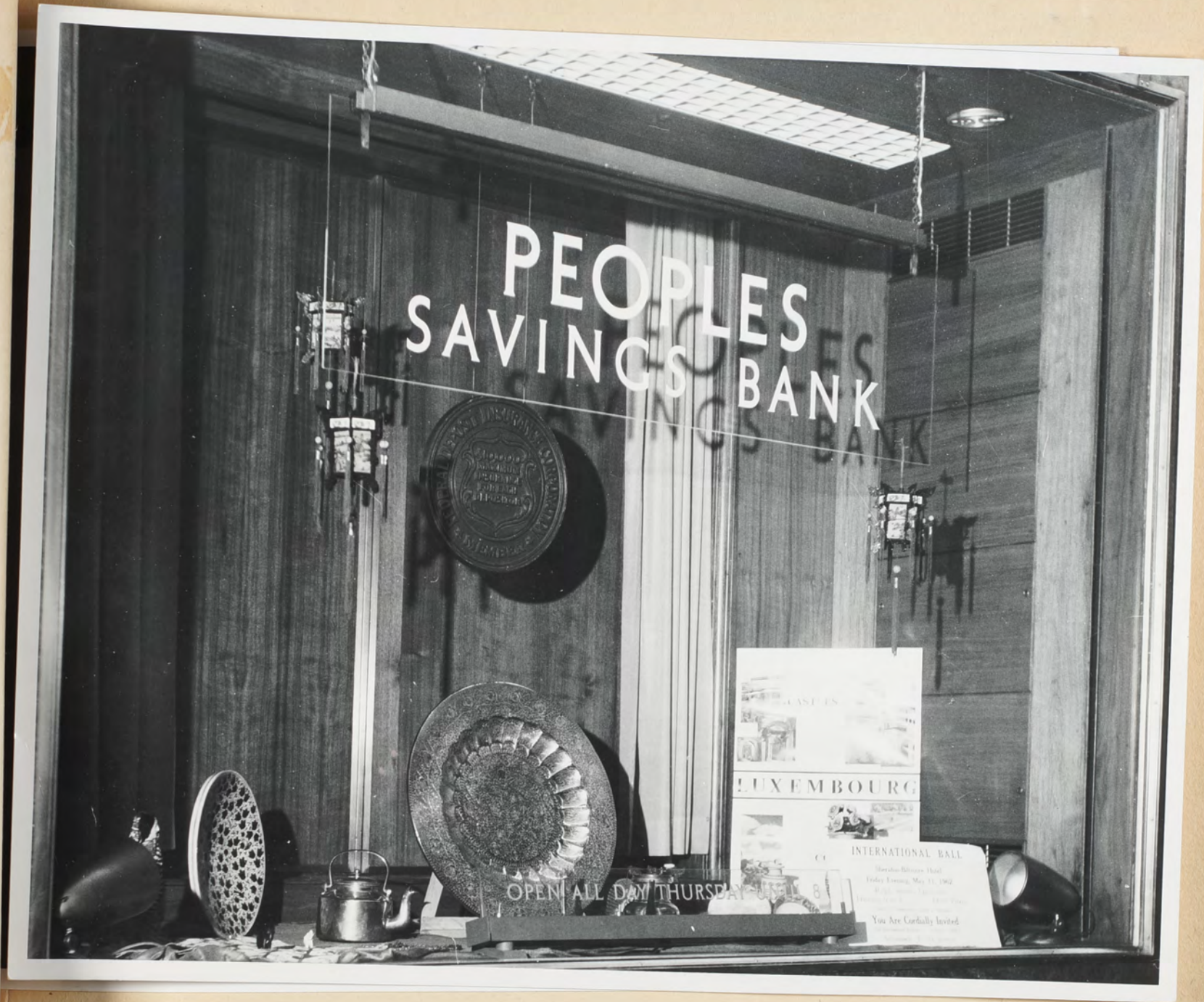

*Shepard Company*

*Savings Bank*

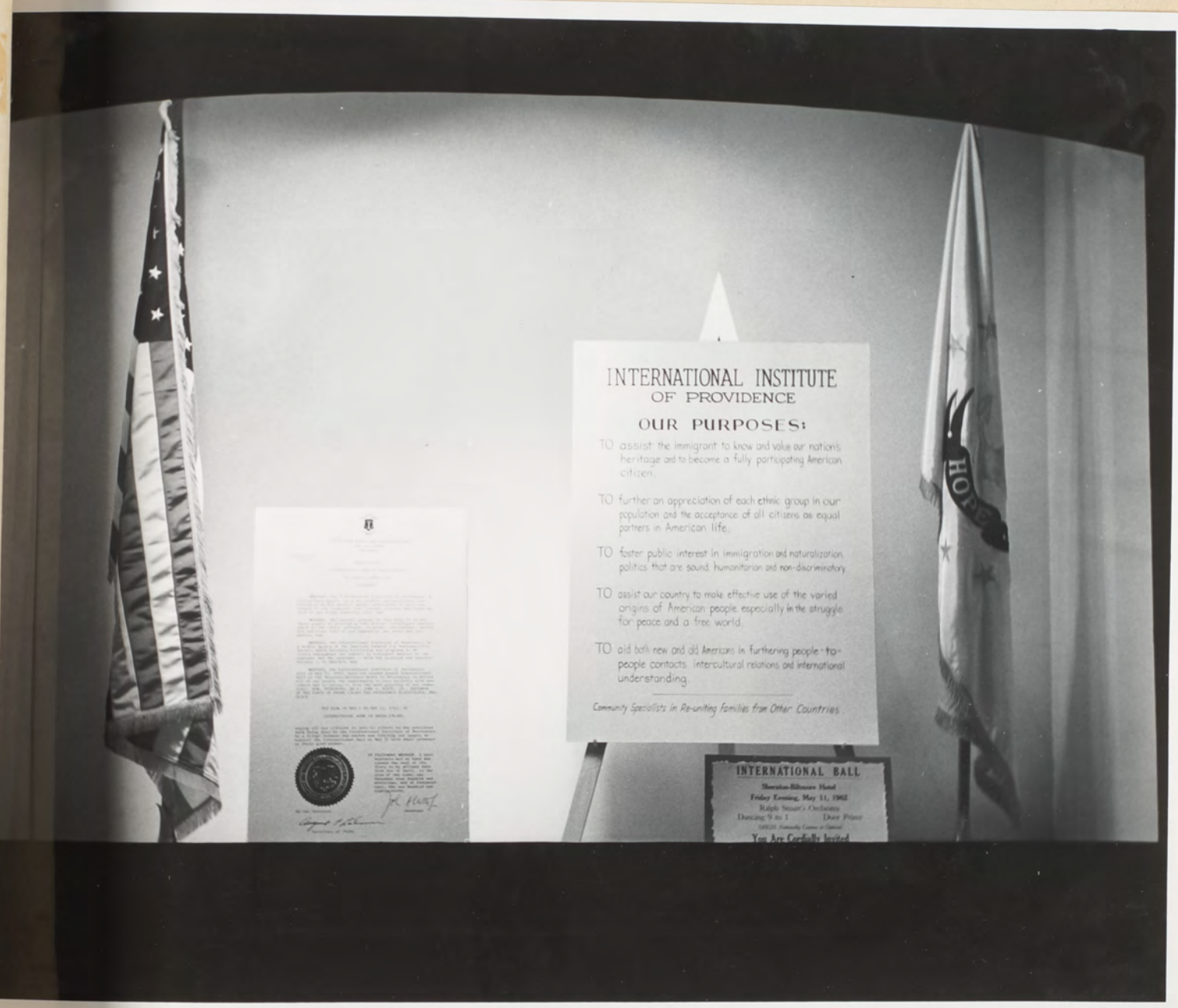

INTERNATIONAL INSTITUTE  
OF PROVIDENCE

OUR PURPOSES:

- TO assist the immigrant to know and value our nation's heritage and to become a fully participating American citizen.
- TO further an appreciation of each ethnic group in our population and the acceptance of all citizens as equal partners in American life.
- TO foster public interest in immigration and naturalization policies that are sound, humanitarian and non-discriminatory.
- TO assist our country to make effective use of the varied origins of American people, especially in the struggle for peace and a free world.
- TO aid both new and old Americans in furthering people-to-people contacts, intercultural relations and international understanding.

Community Specialists in Re-uniting families from Other Countries.

INTERNATIONAL BALL  
Sheldon-Blinn Hall  
Friday Evening, May 11, 1962  
Ralph Young's Orchestra  
Dancing 9 to 11  
10000 Community Center - 2nd Floor  
You Are Cordially Invited

Savings Bank

Shepard Company

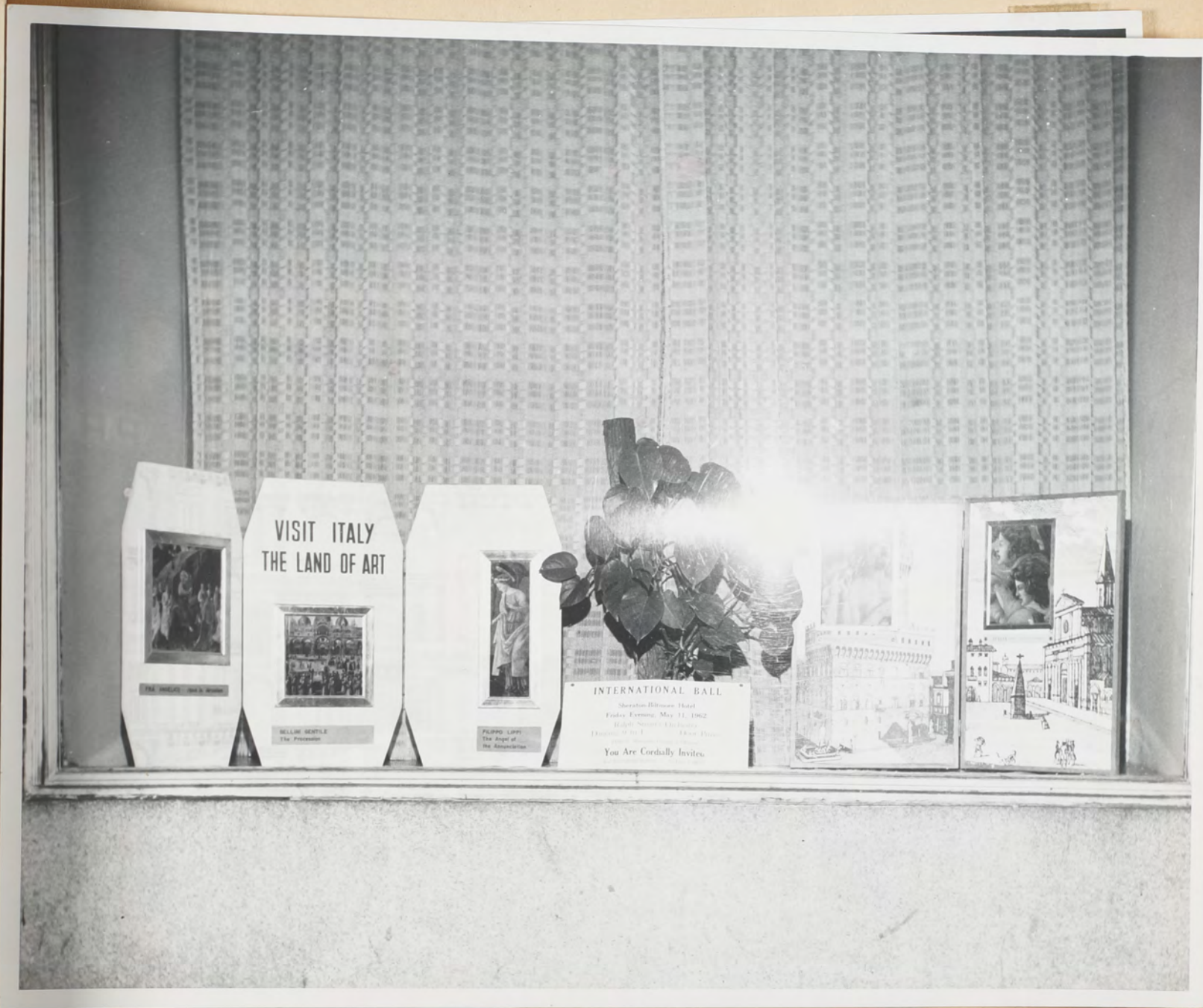

Travel Service, Inc.

1st Federal Savings and Loan Assn.



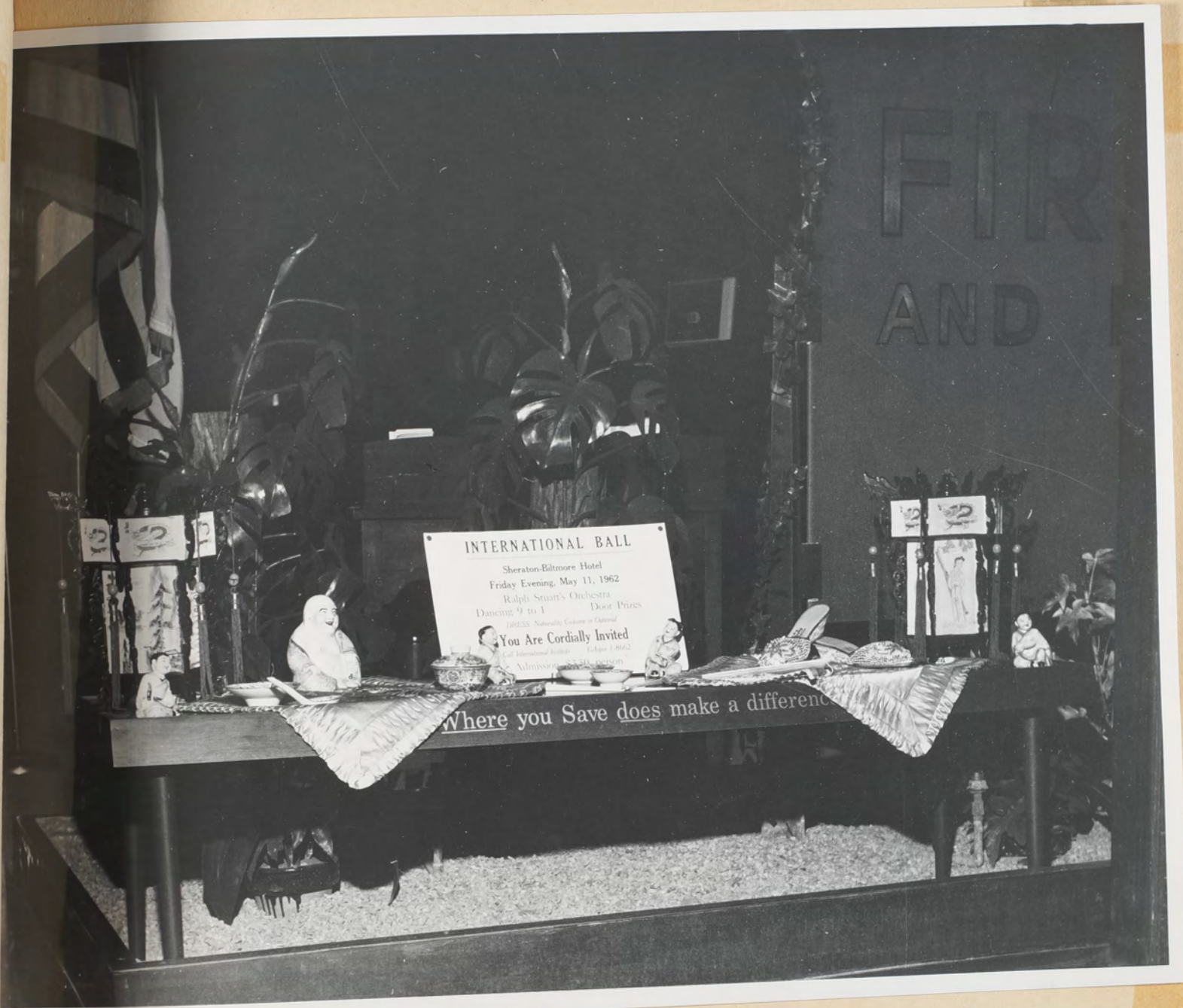

Travel Service, Inc.

1st Federal Savings and Loan Assn.



Roger Wms. Saving and Loan Assn.



Cherry and We



*Ms. Saving and Loan Assn.*



*Cherry and Webb's*



*Shevaton Biltmore Hotel*

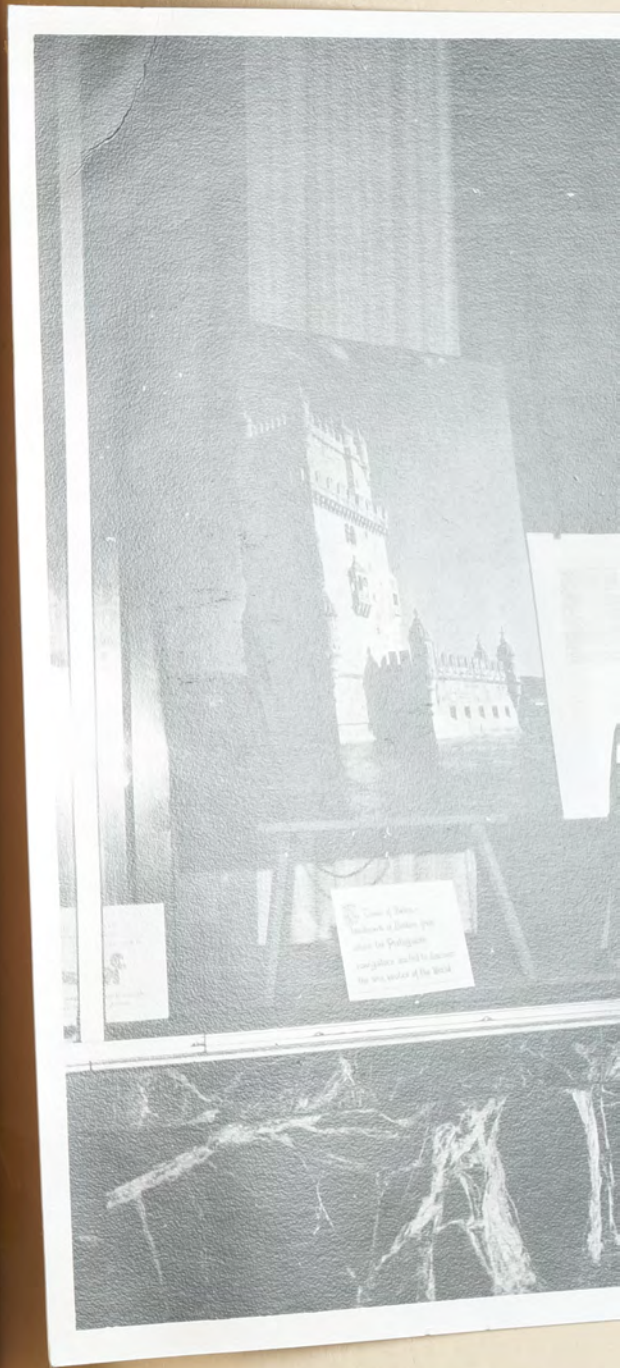

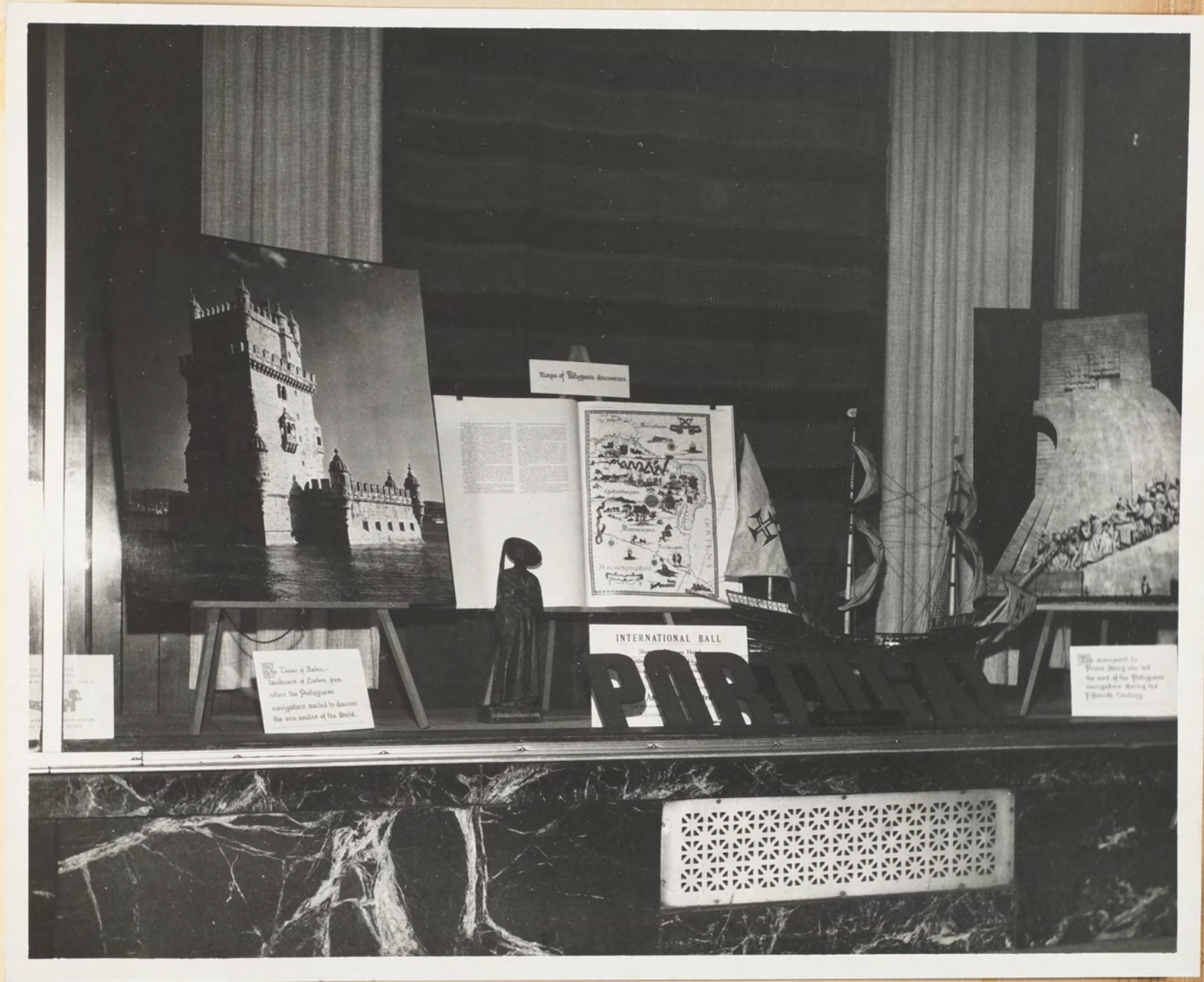

*Kennedy's*

*Hotel*

Mr. Samuel Friedman  
 GIFTS TO BE RAFFLED AT 1962 INTERNATIONAL BALL, MAY 11,  
 1962 Sheraton-Biltmore  
 Hotel

- |   |                                  |     |
|---|----------------------------------|-----|
| 1 - 1 Box stationery                      | E L Freeman Company              | Inc |
| 2 - Sterling Tie Clip & Cuff Links        | Anson, Inc.                      |     |
| 3 - Gold Pin with Rhinestones             | Trifari, Krussman & Fishel, Inc. |     |
| 4 - Shoe Shine Kit                        | Mr. Falciglia                    |     |
| 5 - Tie Clip & Cuff Links 12 K gf         | Anson, Inc.                      |     |
| 6 - 2 bottles herbs                       | Savoy Market, Thayer Street      |     |
| 7 - 50' Apex Garden Hose                  | Apex Tire & Rubber Company       |     |
| 8 - Set of Desk and Score Pads            | Mr. & Mrs. Maurice Weil          |     |
| 9 - Tie & Belt Rack                       | Mr. & Mrs. Maurice Weil          |     |
| 10 - Gold Pin (red stones)                | Trifari                          |     |
| 11 - 50' Garden Hose                      | Apex                             |     |
| 12 - 1 Carton Eclipse Fruit Syrup         | Eclipse Food Products Corp.      | lls |
| 13 - Tie Clip and Cuff Links (12K gf)     | Anson, Inc.                      |     |
| 14 - Cake                                 | Del Sesto's Bakery               | c.  |
| 15 - Shoe Shine Kit                       | Mr. Falciglia                    |     |
| 16 - 1 Carton Eclipse Coffee Syrup        | Eclipse Food Products Corp.      |     |
| 17 - 50' Apex Garden Hose                 | Apex                             |     |
| 18 - 50' Apex Garden Hose                 | Apex                             |     |
| 19 - Gold Enameled Pansy Pin              | Trifari                          |     |
| 20 - Sterling Tie Clip and Cuff Links     | Anson, Inc.                      |     |
| 21 - "My Sin" Perfume                     | Anthony's Drug Store, Angell St. |     |
| 22 - Gold Pin                             | Trifari                          |     |
| 23 - Kressline Man's Billfold             | Mr. Falciglia                    |     |
| 24 - Gold and Pearl Pin                   | Trifari                          |     |
| 25 - 50' Apex Garden Hose                 | Apex                             |     |
| 26 - Kressline Ladies Billfold            | Mr. Falciglia                    |     |
| 27 - Cherry Wood Pepper & Salts           | Mr. Falciglia                    |     |
| 28 - Lady's Bretton Watch Band            | Mr. Friedman                     |     |
| 29 - Travel Jewelry Case                  | Mr. & Mrs. Maurice Weil          |     |
| 30 - Tie Clip and Cuff Links (12 K gf)    | Anson, Inc.                      |     |
| 31 - Rhinestone Pin                       | Trifari                          |     |
| 32 - 50' Apex Garden Hose                 | Apex                             |     |
| 33 - Cherry Wood Pepper & Salts           | Mr. Falciglia                    |     |
| 34 - Man's Bretton Watch Band             | Mr. Friedman                     |     |
| 35 - Sentinel Wrist Watch                 | Mr. Friedman                     |     |
| 36 - Westclox Alarm Clock                 | Mr. Falciglia                    |     |
| 37 - Baking Dish and Stand                | Guild Metal Products, Inc.       |     |
| 38 - Jayson Shirt                         | Mr. Falciglia                    |     |
| 39 - Tie Clip and Cuff Links (12K gf)     | Anson, Inc.                      |     |
| 40 - Salad Bowl Set                       | Guild Metal Products, Inc.       |     |
| 41 - 50' Apex Garden Hose                 | Apex                             |     |
| 42 - 1 Bolt Gray Material                 | Lebanon Knitting Mills, Inc.     |     |
| 43 - Cherry Wood Pepper & Salts           | Mr. Falciglia                    |     |
| 44 - Man's Timex Wrist Watch              | Mr. Friedman                     |     |
| 45 - 1 Bolt of Blue & Green Material      | Lebanon Knitting Mill, Inc.      |     |
| 46 - Perfumes from Paris                  | Mr. Falciglia                    |     |
| 47 - Chafing Dish                         | Guild Metal Products, Inc.       |     |
| 48 - 50' Apex Garden Hose                 | Apex                             |     |
| 49 - Carving Set                          | Imperial Knife Company           |     |
| 50 - Craftsman Billfold & Key Case        | Mr. Falciglia                    |     |
| 51 - Bolt Pink Material                   | Lebanon Knitting Mill, Inc.      |     |
| 52 - Hematite & Sterling Pin & Earrings   | Mr. Vincent Sorrentino           |     |
| 53 - 1 Lady's Timex Watch                 | Mr. Samuel Friedman              |     |
| 54 - Gold Necklace, Earrings & Bracelet   | Trifari                          |     |
| 55 - 1 Bolt Green Material                | Lebanon Knitting Mill, Inc.      |     |
| 56 - 1 Lady's Timex Watch                 | Mr. Samuel Friedman              |     |
| 57 - Gold & Pearl Necklace Ear., Bracelet | Trifari                          |     |
| 58 - 50' Apex Garden Hose                 | Apex                             |     |
| 59 - Corning Ware Percolator              | Mr. Philip Hunt                  |     |

HONORARY GUEST



STATE OF RHODE ISLAND & PROVIDENCE PLANTATIONS  
EXECUTIVE CHAMBER  
PROVIDENCE

May 8, 1962

Hon. Manuel A. DeCarvalho  
Portuguese Consul  
405 Industrial Bank Building  
Providence 3, Rhode Island

Dear Mr. DeCarvalho:

Thank you for your cordial invitation extended to Mrs. Notte and me to attend the International Ball on May 11.

We regret exceedingly that it will not be possible for us to join with you on that occasion. Mrs. Notte is confined to a hospital in Boston, Massachusetts, and, therefore, could not accompany me. Furthermore, I do have previously made commitments for that evening.

I do wish that circumstances permitted our acceptance of your kind invitation.

With every good wish, I am

Sincerely,

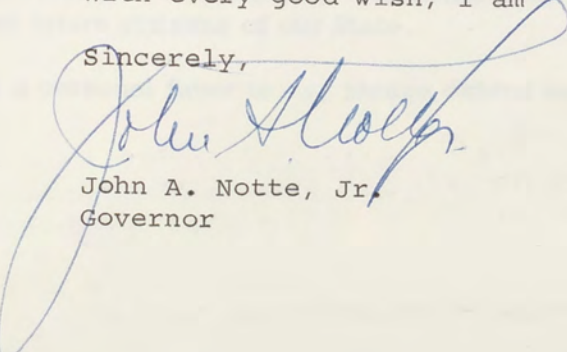
  
John A. Notte, Jr.  
Governor

# WESTERN UNION TELEGRAM

8 1201 (4-00)

SYMBOLS	
DL	= Day Letter
NL	= Night Letter
LT	= International Letter Telegram

**CLASS OF SERVICE**  
 This is a fast message unless its deferred character is indicated by the proper symbol.

The filing time shown in the date line on domestic telegrams is LOCAL TIME at point of origin. Time of receipt is LOCAL TIME at point of destination  
 1962 MAY 11 PM 7 36

BA675 PB514

W NFA148 GOVT PD=NF WASHINGTON DC 11 626P EDT=  
 JOHN L REGO, GENERAL CHAIRMAN INTERNATIONAL INSTITUTE BALL= SHERATON BILTMORE HOTEL PROVIDENCE

RI=  
 SINCERELY REGRET I AM UNABLE TO BE WITH YOU THIS EVENING.  
 YOUR WORK WITH IMMIGRANTS IN HELPING THEM TO LOCATE AND  
 IN ASSISTING THEM TO LEARN THE AMERICAN WAY OF LIFE  
 WHILE AMERICA LEARNS OF THEIR CULTURE, IS TRULY THE  
 HIGHEST KIND OF AFFIRMATION OF PRESIDENT KENNEDY'S  
 INAUGURAL PLEA TO "ASK NOT WHAT MY COUNTRY CAN DO FOR  
 ME, BUT RATHER ASK WHAT I CAN DO FOR MY COUNTRY. WARM  
 REGARDS= CLAIBORNE PELL.

FROM ITS PATRONS CONCERNING ITS SERVICE

## 400 Attend Ball Sponsored by Int'l Institute

About 400 persons danced to American and foreign melodies last night at the second annual International Ball at the Sheraton-Biltmore Hotel, sponsored by the International Institute of Providence, a United Fund agency.

Included among the guests were 50 foreign students from local colleges and universities, many dressed in native costumes.

Besides dancing and the grand march led by Miss Jean Leslie Allen, America's Junior Miss of 1962, the guests saw a program of foreign dancing. Part of the program was presented by the Brown University Folk Dance Club dancers directed by Miss Judy Schrier.

Among those introduced were Manuel A. DeCarvalho, Portuguese consul; Dr. Guido Leopizzi, Italian vice consul; Jeremiah J. Gorin, Panamanian consul, and Edward A. Paniagua, Guatemalan consul, and their wives.

John L. Rego was general chairman and G. Edward Falciglia was executive chairman. They were assisted by an eight-man committee.

Seco  
nigh  
gene



UNION  
GRAM

SYMBOLS  
DL=Day Letter  
NL=Night Letter  
LT=International Letter Telegram

8 1201 (4-60)

point of origin. Time of receipt is LOCAL TIME at point of destination  
1962 MAY 11 PM 7 36

ON DC 11 626P EDT=  
N INTERNATIONAL  
BILTMORE HOTEL PROVIDENCE

BE TO BE WITH YOU THIS EVENING.  
IN HELPING THEM TO LOCATE AND  
THE AMERICAN WAY OF LIFE  
THEIR CULTURE, IS TRULY THE  
ON OF PRESIDENT KENNEDY'S  
NOT WHAT MY COUNTRY CAN DO FOR  
I CAN DO FOR MY COUNTRY. WARM

FROM ITS PATRONS CONCERNING ITS SERVICE

### 400 Attend Ball Sponsored by Int'l Institute

About 400 persons danced to American and foreign melodies last night at the second annual International Ball at the Sheraton-Biltmore Hotel, sponsored by the International Institute of Providence, a United Fund agency.

Included among the guests were 50 foreign students from local colleges and universities, many dressed in native costumes.

Besides dancing and the grand march led by Miss Jean Leslie Allen, America's Junior Miss of 1962, the guests saw a program of foreign dancing. Part of the program was presented by the Brown University Folk Dance Club dancers directed by Miss Judy Schrier.

Among those introduced were Manuel A. DeCarvalho, Portuguese consul; Dr. Guido Leopizzi, Italian vice consul; Jeremiah J. Gorin, Panamanian consul, and Edward A. Paniagua, Guatemalan consul, and their wives.

John L. Rego was general chairman and G. Edward Falciglia was executive chairman. They were assisted by an eight-man committee.



Second Annual International Ball last night at Sheraton-Biltmore Hotel found general chairman John L. Rego admiring

Bulgarian costumes worn by Mrs. William Gadoury of West Warwick and her daughter Lorraine, left.

—Journal-Bulletin Photo



A NATIONALITIES SERVICE CENTER

# International Institute

104 PRINCETON AVENUE  
PROVIDENCE 7, RHODE ISLAND  
Phone GASpee 1-1117

May 21, 1962

## BOARD OF DIRECTORS

- \*Dr. Arthur E. Wilson  
President
- \*Mr. Alexander Chmielewski  
1st Vice-President
- \*Mr. John L. Rego  
2nd Vice-President
- \*Mrs. John L. Thornton  
Treasurer
- \*Miss Helen T. Sutherland  
Assistant Treasurer
- \*Mr. G. Edward Falciglia  
Secretary

- Mr. Harold E. Adams, Jr.
- Dr. Robert T. Amos
- Mrs. Nicola U. Bilotti
- Mrs. George L. Bradley
- Mr. Ralph Di Leone
- Mr. Samuel Friedman
- Miss Grace M. Glynn
- Mrs. Spiros K. Karambelas
- Mr. Zenas J. Kevorkian
- Professor Henry Kucera
- Rev. John A. Limberakis
- Mrs. John P. Luke
- Mr. Charles J. Mason
- Mrs. Charles P. Sisson
- \*Mr. Harold E. Staples
- Mrs. John H. Wells

\*Mr. Sharon L. Hatch  
Executive Director

\*Executive Committee

(Letter mailed to Volunteers)

Dear

We are indeed indebted to you and all our friends who contributed so generously of their time and effort to make the 2nd Annual International Ball such an outstanding success.

Your fine cooperation and valuable assistance is most deeply appreciated, and on behalf of the Board of Directors, the Ball Committee, members of the Institute and particularly Mr John L Rego, General Chairman; Mr G Edward Falciglia, Executive Chairman; Miss Anita B Bobay, Activities Director, and myself, I wish to express our sincere gratitude.

Gratefully yours,

(Mr) Sharon L Hatch, ACSW  
Executive Director



Member of the American Council for Nationalities Service  
and  
R. I. Council of Community Services, Inc

*International Institute*

104 PRINCETON AVENUE  
PROVIDENCE 7, RHODE ISLAND  
Phone GAspee 1-1117

May 21, 1962

Letter mailed to Volunteers)

We are indeed indebted to you and all  
friends who contributed so generously of their  
effort to make the 2nd Annual International-  
such an outstanding success.

Your fine cooperation and valuable assist-  
most deeply appreciated, and on behalf of the  
of Directors, the Ball Committee, members of the  
te and particularly Mr John L Rego, General  
n; Mr G Edward Falciglia, Executive Chairman;  
ita B Bobay, Activities Director, and myself,  
to express our sincere gratitude.

Gratefully yours,

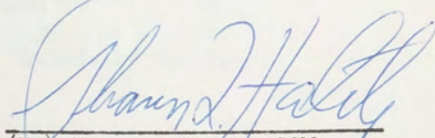

(Mr) Sharon L Hatch, ACSW  
Executive Director

May 18, 1962

May 17, 1962

Miss Jean Leslie Allen  
131 Laurel Avenue  
Providence 6, R I Island

Dear Mr. Rego:

Dear Miss Allen:

On behalf of the Board of  
Directors, the Ball Committee, members of the Institute and par-  
ticularly Mr John L Rego, General Chairman; Mr G Edward  
Falciglia, Executive Chairman; Miss Anita B Bobay, Ac-  
tivities Director, and myself, I wish to convey to you,  
your charming parents and escort, our sincere apprecia-  
tion for joining us in "A salute to the origins of our  
culture."

Your lovely presence as Honorary Queen  
greatly enhanced our 2nd Annual International Ball on  
May 11th at the Sheraton Biltmore Hotel.

Please Gratefully yours, we have  
the benefit of your views.

Very cordially yours,

(Mr) Sharon L Hatch, ACSW  
Executive Director

(Mr.) Sharon L. Hatch, ACSW  
Executive Director.

B;d

SLH/gut



Mr. John L. Rego



Mr. Arthur C. Wilson

Mr. John L. Rego



*Mr & Mrs B. Chasak*

*Falciglia*





Fragment of a document or letter, partially obscured by tape and other markings.

Small handwritten mark or signature.

Small handwritten mark or signature.







Fragment of a white paper strip with yellow tape, possibly a label or caption, partially visible on the left side of the page.







Fragment of a white label with yellow adhesive tape, partially obscured and illegible.

5  
4  
3  
2  
1  
0  
1  
2  
3  
4  
5  
6



PLXLL



5  
4  
3  
2  
1  
0  
1  
2  
3  
4  
5  
6













17XLL















SECOND ANNUAL

THE  
INTERNATIONAL INSTITUTE

*WELCOMES YOU*  
*to*  
*MEMBERSHIP*

ANNUAL DUES

\$2.00 Individual  
\$3.00 Mr. & Mrs.

\$10.00 Sustaining

\$3.50 Family  
\$5.00 Contributing





4	279	21	37	53	70
5	277	22	38	54	71
6	625	23	39	55	72
7		24	40	56	73
8		25	41	57	74
9		26	42	58	75
10		27	43	59	76
11		28	44	60	77
12		29	45	61	78
13		30	46	62	79
14		31	47		
15		32	48		
16		33			
17		34			

11X11

