

NEWS



Rhode
Island
College

Vol. 4, No. 27 April 16, 1984

JAMES P ADAMS LIBR RI COL
600 MT PLEASANT AVE
PROVIDENCE RI 02908

Awards announced: Alumni dinner presentations set for May 10



GOVERNOR GARRAHY

The governor of Rhode Island, an alumna who is director of an arts advocacy organization, two professors and a staff member will be honored when Rhode Island College's Alumni Association holds its annual awards dinner May 10.

The affair, which begins at 5:15 p.m. with a reception, will take place at the college's Faculty Center. Dinner is set for 6 p.m. with the awards presentations to follow.

J. Joseph Garrahy, governor of the state of Rhode Island, will receive the



ANNE MURPHY

alumni service award. Garrahy is being honored for his "outstanding leadership and dedicated service to the state of Rhode Island."

Garrahy is a past president of the Rhode Island College Foundation. His recent high technology initiative which provided funds for the state's educational institutions resulted in RIC receiving one million dollars to support computer education.

Anne G. Murphy, RIC '59, will be awarded the Charles B. Willard Achievement Award. Murphy is ex-

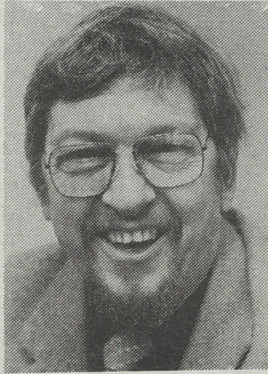

HENRY GUILLOTTE

ecutive director of the American Arts Alliance in Washington, D.C.

The Alliance works toward maintaining an ongoing dialogue with the federal government on the development of sound public policies for the arts.

Henry P. Guillotte, also a member of the RIC class of 1959, will be presented with the Alumnus of the Year Award. Guillotte is professor of mathematics at the college.

Guillotte, who also teaches computer science, is being honored for his "exceptional dedication and loyalty to the



ARMAND PATRUCCO

Alumni Association." According to Holly Shadoian, director of alumni affairs, "his love and enthusiasm for Rhode Island College is well-known."

Armand Patrucco, professor of history at RIC for 21 years, will receive the Faculty Award.

Patrucco is "widely known for his excellence as a teacher, dedication as an academic advisor and his development of a first rate chess club," says Shadoian.

Under Patrucco's tutelage RIC has become nationally known in chess circles and recently has attracted major media coverage from the nation's largest newspapers, radio networks and local television outlets.

Richard M. Comerford is RIC's director of security and safety. He earned his master of education degree at the college in 1983. He earned his undergraduate degree at Bryant College.

Comerford is cited for his contributions to the overall improvement of campus security. "His efforts have led to increased professionalism within the department, improved its image and have led to a safer campus," Shadoian notes.

Comerford will be recognized with the Alumni Association's Staff Award. A former Providence Police Department lieutenant, he has been in his post at RIC since 1979.

Tickets for the awards ceremony are on sale at the Office of Alumni Affairs. They are \$10 each and may be obtained by writing to the office at 600 Mt. Pleasant Ave., Providence, R.I. 02908. Deadline is May 4.



RICHARD COMERFORD

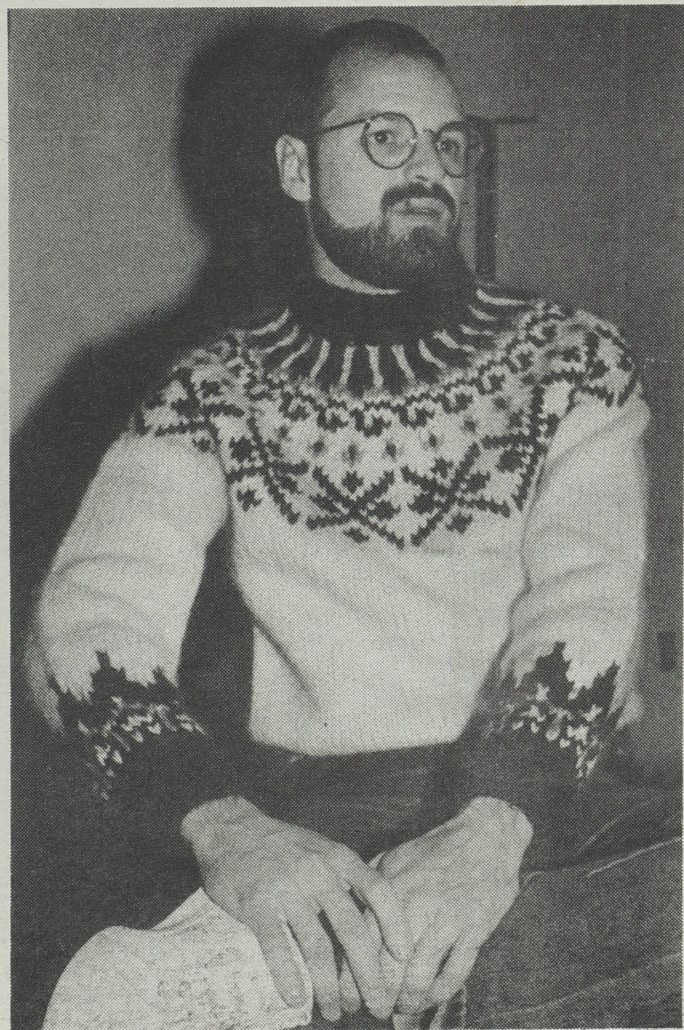

SERGE ST. PIERRE

Quebec exchange student feels RIC a good experience

by Filomena Trombino

"Critical, very critical."

Those are the words Dan Weisman of the School of Social Work uses to describe Serge St. Pierre, an exchange student at Rhode Island College from Quebec, Canada.

"He does not just accept what comes his way," said Weisman of St. Pierre. Weisman, advisor to St. Pierre, feels the exchange has been a positive experience for him and attributes his success to his "own dogged determination."

St. Pierre is visiting RIC by way of the Quebec / New England Exchange Program of which RIC is a member. While still enrolled in his host college, l'Universite Laval in Quebec, St. Pierre has the opportunity to take classes at RIC pertaining to his major and experience another culture and environment in the realm of college life.

The culture shock was minimal, if non-existent, for St. Pierre. He attests to having traveled extensively in his 26 years and has experienced a great deal. Besides the fact that everyone speaks English here, "there is not much difference between Americans and Canadians," he observes. An exceptionally bright student, he adjusted well to his new environment and was eager to begin his studies.

All was not that simple, however. St. Pierre had some trouble from the very first. Both colleges and he had difficulty reaching the other which led to delays in receiving his student visa on time. Consequently, he found himself dealing with the U.S. Department of Immigration and the college's "red tape."

His patience helped him to ride the waves, though, and sort his feelings from what he had to accomplish, according to Weisman.

St. Pierre is enrolled as an Industrial

continued on page 3

Brown's James Patterson to speak April 17

"Can America Afford a Permanent Underclass?" will be the topic on April 17 when James Patterson, professor of history and associate provost at Brown University, speaks in the commemorative series Rhode Island College is sponsoring on the 30th anniversary of the historic U.S. Supreme Court decision, Brown vs. the Board of Education of Topeka, Kansas.

Patterson will speak at noon in room 050 of the Fogarty Life Science Building.

A graduate of Williams College, he earned his MA and Ph.D. degrees at Harvard University. He is a specialist in 20th Century United States history and has authored numerous books including *The New Deal* and *The States, Congress*

continued on page 3

Focus on the Faculty and Staff

DR. BENNETT J. LOMBARDO, associate professor of health/physical education, represented the state of Rhode Island at the recent national convention of the American Alliance of Health, Physical Education, Recreation and Dance held in Anaheim. As the current president of the Rhode Island chapter, Lombardo served as the Rhode Island representative to the delegate assembly.

DR. FRANCIS MARCINIAK, professor of music, was installed as president of the New England College Band Association at a conference at the University of Massachusetts at Amherst

last week. Marciniak also presented a lecture on the "History of the American Band from 1900 to 1930" and served on a panel discussing the topic "Community Bands as the Professional Wind Ensembles of the Future." Marciniak also presented conducting clinics at the Blackstone-Millville Regional High School and Attleboro High School in March.

DR. WILLIAM R. AHO, professor of sociology, presented a multi-media program on Calypso Music in Trinidad and Tobago on April 8 at the annual International House Fair at Meehan Auditorium at Brown University.

Of Note...

Marc Rouleau, son of Maurice and **ESTELLE D. ROULEAU** of Woonsocket, died the weekend of April 6 in Florida from injuries he sustained in an auto accident. He was serving in the Navy. Estelle is a senior clerk-typist in the modern languages department.

Mrs. Catherine Greene, mother of **DR. DAVID GREENE**, dean of the Faculty of Arts and Sciences, died the weekend of April 6 in Louisville, Ken. Funeral services were held in Louisville on April 11.

CONSTANCE B. PRATT, assistant professor of nursing, received her Ph.D. from the University of Connecticut on April 3.

DR. CAROLYN R. SWIFT, professor of English, is at home recuperating from recent major surgery. She will be on leave the remainder of the semester.

Jack DeGiovanni, the son of **ELENA M. DEGIOVANNI**, assistant administrative officer in the office of Alumni Affairs, was recently hospitalized from injuries he suffered in an auto accident. He is at Miriam Hospital but should be home soon.

JANIS H. MARECSAK, assistant professor in health/physical education, recently had major surgery at Kent County Memorial Hospital. She is in Room 471.

Do you need...

HOUSE FOR SALE: Tennessee marble front and brick house, 3 bedrooms, living room with fireplace, all solid brick kitchen with ceramic floor. Large dining area - sits six comfortable, with fireplace in cellar and 2-car garage. Kitchen includes electric cooking plate/oven, 18 cubic ft. refrigerator. Homeward Ave. (adjoins RIC). Please call 353-2494. Asking \$135,000.

FOR SALE: 1982 Terry 31' Travel Trailer. Mint condition, used one season. Sleeps 8, full rear bath, carpeting, large refrigerator, AM-FM stereo radio with 8-track and 4 speakers, rotary TV antenna, monitoring panel, large picture window with blinds, side dinette, 21' deluxe Faulkner awning with center rafter, deluxe wheels, electric hitch, 4 stabilizer jacks and many more features. Must sell. Asking \$13,000. Call after 7 p.m. and weekends. (E. Providence) 433-4057.

CHILD CARE: St. Mary's Day Care Center, just off campus at 420 Fruit Hill Ave., has a limited number of openings in both its day care and nursery school programs. Flexible hours; competitive rates. Call Mrs. Beverly Murphy at 353-3900.

APARTMENT FOR RENT: Mount Pleasant Ave., 2nd floor, recently remodeled, appliances, electricity included, security required. Please call 456-8400, or 467-9158 after 5:30 p.m.

(What's News carries classified advertising as a service to its readers. Items printed must be of direct interest to the college community as judged by the editor. No charge is made for the ads which may be run up to three times, although due to space requirements, each item may be limited to one printing. What's News will not knowingly publish any ad that is false, misleading or discriminatory.)

Bureau of Grants and Sponsored Projects:

Request for proposals

The Bureau of Grants and Sponsored Projects will be providing information about requests for proposals (RFPs) on a regular basis in this column. Anyone interested in obtaining further information or applications and guidelines need only circle the number of the RFP on the enclosed coupon and send it to the Bureau in Roberts 410.

1. National Institute of Justice:

The National Institute of Justice has issued a competitive research solicitation for 1984 Summer Research Fellowships. Awards are no more than \$10,000 each to researchers who address criminal justice policy questions in the areas of pretrial crime and selective incapacitation. DEADLINE DATE: May 8.

2. Academy of Finland Postdoctoral Research Fellowship:

The Fogarty International Center at the NIH has announced the availability of fellowships to U.S. Scientists for research study in Finland and Norway.

The Academy of Finland will provide a limited number of fellowships for research in the biomedical sciences, while the Norwegian Research Council for Science will support a limited number of fellowships to U.S. Health scientists.

Applicants must be U.S. citizens, possess a doctorate in one of the behavioral or biomedical sciences, and have 10 or less years of postdoctoral experience. DEADLINE DATE: October 1.

3. East - West Center:

This center in Honolulu, Hawaii is an educational institution established by Congress in 1960 to promote "better relations and understanding among the nations of Asia, the Pacific and the United States through cooperative study, training and research."

Multidisciplinary teams of specialists address major problems of international concern and work within the center's five research institutes:

A. *Resource Systems*; which studies food, energy and raw materials systems;

B. *Population Institute*; researching demographic trends, the family in transition, economic development and human resources, and urbanization, migration, and development;

C. *Environment and Policy Institute*; studying Human interactions of tropical ecosystems, natural systems assessment for development, marine environments, maritime jurisdiction, and environmental dimensions of energy policies.

D. *Cultural Learning Institute*; researching culture and arts, language, cultural perception of mental health, and interpersonal interaction;

E. *Communication Institute*; working on News Media and Information flows

in International Relations, the impact of modern communication technologies on education and information dissemination.

The center also coordinates the Diplomats-In-Residence Program and organizes seminars and research activities on regional economic and foreign policy issues.

Awards include fellowships which attract international scholars, professional associates, interns, doctoral research interns, and graduate students.

Grants also are available for seminars and research on problem-focused themes such as values and technology, religion, science and communication, and international education in the Asian/Pacific region.

4. 1985 Who Fellowships For Travel / Study Abroad:

The World Health Organization (WHO) will make available in 1985 a limited number of short-term fellowships for travel / study abroad related to the improvement and strengthening of health services in the United States. This support is limited to United States citizens engaged in operational or educational aspects of health, allied health, environmental health and engineering activities employed by state or local governments or educational agencies.

Applications will be considered for basis research, attendance at international meetings, or from undergraduate or graduate students.

The fellowship award will include per diem and transportation. Employers of successful applicants are expected to endorse the application and continue the applicant's salary through the fellowship period. Except in unusual circumstances, the fellowships will be limited to short-term programs of one to two months. DEADLINE DATE: September 30.

Please send me information on the following programs: (Circle programs of interest to you)

1. 2. 3. 4.

Name _____

Campus Address _____

Extension _____

4/16/84



**What's
News
@
Rhode
Island
College**

Editor

Laurence J. Sasso, Jr.

Associate Editor

George LaTour

Staff

Peter P. Tobia, Photographer

Ellen W. Hunt, Secretary

Rosemarie Abbruzzese, Typist

Student Staff

Marisa E. Petrarca, Calendar

Mark Hitchcock, Photo ass't.

Filomena Trombino, Writer

What's News at Rhode Island College (USPS 681-650) is published weekly throughout the academic year except during semester breaks by Rhode Island College News and Information Services, 600 Mt. Pleasant Ave., Providence, R.I. 02908. Second Class postage paid Providence, R.I.

Postmaster: Send address changes to What's News at Rhode Island College, News and Information Services, c/o The Bureau, 600 Mt. Pleasant Ave., Providence, R.I. 02908.

DEADLINE

Deadline for submission of copy and photos is TUESDAY at 4:30 p.m.

Tel. 456-8132

Production by
**OBSERVER
PUBLICATIONS**

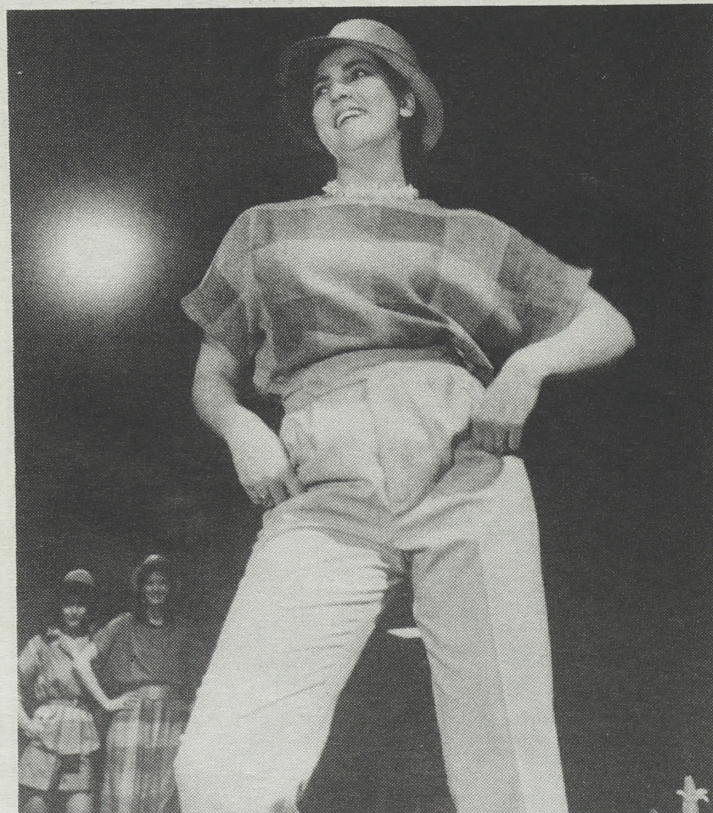

FROM COLLEGE TO CAREER: Raquel Hernandez, senior class president, models an appropriate outfit for a career woman in the Office of Career Services fashion show April 10 in the Student Union Ballroom. The show, with student, faculty and staff models, highlighted a week of career-oriented activities in which many of the college's departments participated.

Blood drive to have M*A*S*H theme

The last blood drive on campus this academic year will have a M*A*S*H* theme complete with a Jeep, tent and other military equipment, courtesy of the ROTC Department, as efforts are made to encourage at least 100 donors to give a pint of blood on April 19.

The Rathskellar in the Student Union will be decorated in the fashion of Rosie's Bar in the long-running television hit M*A*S*H. Juice and cookies will be given to donors at the bar.

Cots will be set up military-style and even a military-dressed "soldier" and "nurse" or two may be present.

Donors will be given half price off the cover charge at the Thursday Night Series in the Rathskellar where the "Good Guys" band is scheduled that night.

Time of the drive will be 10 a.m. until 3 p.m.

Sponsored by RIC Programming, the drive is being coordinated by the Office of Health Promotion. This marks the first year that all campus blood drives have been coordinated by Health Promotion which has enabled donors to contribute on a regular basis, according to Linda Todd.

The Rhode Island Blood Center, which conducts the drive, asks that prospective donors review the following categories and symptoms and "refrain from donating if you feel you are at

- risk:"
- Haitian entrant to the United States;
 - Present or past abuser of intravenous drugs;
 - Sexually active homosexual or bisexual male with multiple partners;
 - Sexual partner or individual at increased risk of AIDS;
 - Patient with hemophilia.

Concerning AIDS (Acquired Immune Deficiency Syndrome), "There is essentially no risk of acquiring AIDS when donating blood," wrote Dr. Roanld A. Yankee of the Blood Center to Mary Olenn of the Office of Health Promotion.

"Close contact, especially sexual contact and common use of unsterilized needles, appear to result in transmission of this disease.

"It is also suspected that the disease can be transmitted by receiving a blood transfusion from a carrier of AIDS, although there is only very minimal evidence of this, said Doctor Yankee.

He said that since last April, the blood center has asked individuals who have signs or symptoms of AIDS or who feel they might fall into one of the categories noted above, to refrain from donating blood.

Persons may eat a regular meal before donating blood. Blood may be given every eight weeks up to five times within a 12-month period.

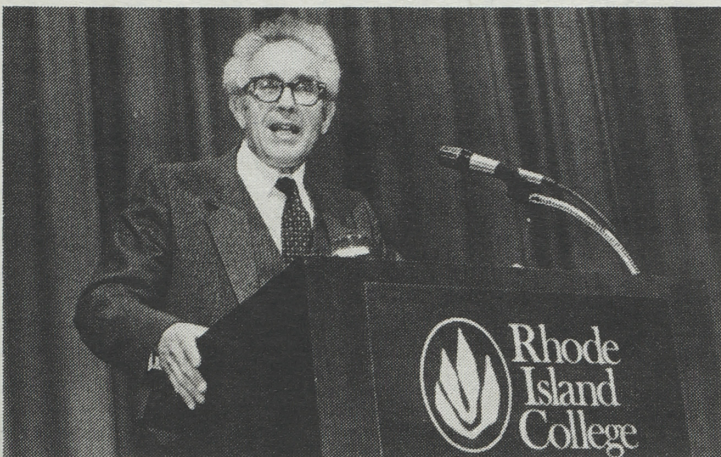

ABOVE: NATHAN GLAZER speaks in the Brown vs. Board of Education of Topeka commemorative series in Gaige Hall on April 11. His topic was 'America for Whom? A Reconsideration of Immigration Policy.'

BELOW: SEN. CLAIBORNE PELL looks over a student's paper at RIC's Henry Barnard School. The senator spoke to Betty Ruggiero's class there recently.

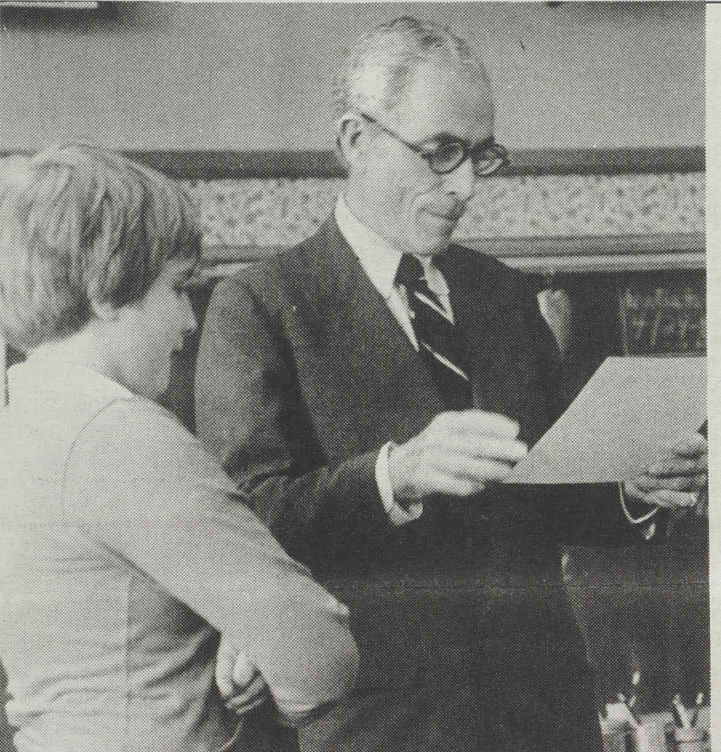

Nominations sought for Browne Award

The Office of Career Services is calling for nominations for the annual Rose Butler Browne Award.

Candidates for the award are expected to submit an application, which is available at the Office of Career Services in Craig Lee 054, stating what they believe to be their qualifications for the award, and how they could use the \$200 stipend to develop the cultural tools necessary for success in leadership roles.

Deadline is Friday, April 20. Candidates must be enrolled as undergraduates with at least 30 hours completed toward the baccalaureate degree and with a grade point average of 2.00 or better.

In addition, candidates are expected to have completed at least 100 hours of voluntary or paid service to a disadvantaged population during the preceding year in a community agency or activity (for example: the Urban League, a rehabilitation center, a community recreation center). Candidates must also submit a letter of recommendation from the service.

Also, they are expected to have demonstrated leadership potential by effective and current performance in a leadership role and through a recognition by their peers or supervisors of leadership skills.

Most importantly, recipients are expected to have demonstrated a commitment to developing their leadership potential.

The Rose Butler Browne Award was established in 1976 by friends and admirers of Rose Butler Browne who, during her lifetime, has demonstrated outstanding leadership in professional and community affairs.

Dr. Browne was graduated from RIC in 1919. She received her bachelor's degree from the University of Rhode Island; her master's degree from RIC; and her doctorate from Harvard University. She was the first black woman to earn a Doctor of Education degree at Harvard, completing her work in 1939. RIC granted her an honorary degree in 1950 and named a residence hall in her honor in 1969.

★ PATTERSON



JAMES PATTERSON

continued from page 1
sional Conservatism and the New Deal and America's Struggle Against Poverty.

He has been a Guggenheim fellow and a National Endowment for the Arts fellow, served as chair of the history department at Brown and was Harnsworth Professor of American History at Oxford University in 1981-82.

His book *Congressional Conservatives and the New Deal* earned the Frederick Jackson Turner Award of the Organization of American Historians.

His appearance at RIC is in conjunction with a semester long series of lectures, workshops and courses being offered to observe the 30th anniversary of the U.S. Supreme Court decision which put an end to "separate but equal" educational facilities for the white and black races. The decision, *Brown vs. the Board of Education of Topeka, Kansas*, has had, perhaps, the most profound impact upon modern American society of any 20th Century court decision.

In May the college will host a two-day conference (May 2 and 3) which will feature Kenneth Clark whose research on the perception of black and white children of themselves and of each other became the basis for evidence presented in the case.

Pre-registration for computer courses

The department of mathematics and computer science is accepting applications for pre-registration for the Fall 1984 semester for computer science courses numbered 102 and higher, according to Barry Schiller, assistant chair of the department.

Courses Preference Forms are available outside Gaige 352 and from members of the department.

Forms must be returned to the department office (Gaige 352) by Monday, April 30.

Schiller advises that students intending to take these courses fill out the forms as soon as possible or they may find the courses closed out.

For more information call 456-9864 or 456-8038.

What's News welcomes letters

Quebec exchange student feels RIC a good experience

continued from page 1

Relations major at Laval. A skeptic of the Canadian labor movement, he was curious about the conditions in the United States and wished to learn about American labor practices through RIC.

Because of his love for the water, St. Pierre originally considered a school on the west coast, but, due to limited enrollment, found his way to RIC. While in Canada, St. Pierre met a RIC alumna who was interested and influenced him to consider Rhode Island. Jeannette DeRoy Abgrall, a RIC graduate and Fulbright scholar, now teaching English as a second language to officer candidates of the Maritime Academy in Quebec, spoke highly of RIC and New England.

"I like to be close to the water," said St. Pierre, "and she spoke of the beautiful fall season here which interested me."

Having completed all required courses at his home college, he is taking several electives. He chooses his classes very carefully, however, and does not treat them lightly.

"Serge feels a course is a precious commodity," states Weisman. "A course is not something to be wasted," he adds, "but a contribution to what he is."

St. Pierre has concentrated on several labor studies courses offered through the school of social work. In addition, he has broadened the scope of his education by taking courses in the industrial technology department and the department of economics and management. One of the very first courses St. Pierre knew he must take was the English writing course.

St. Pierre prepared to come to the United States by taking a concentrated

course in English at Laval. By living in one of RIC's residence halls, however, he has had the opportunity to learn English at a much faster rate and with more cultural accuracy.

"You don't learn a language in school," he insists, "You only learn the basics."

Dorm life has certainly given him the opportunity to put those basics to work. St. Pierre has also used social interaction to his advantage.

He says of his leisure time, which, by the way, seems to be very limited, "I don't like to go to noisy bars because you can't talk." He would much rather go to a quiet pub or relax in his suite and converse in English.

"You can't do any serious studying in the dorms," he adds and spends a good part of his day in the library, as a result.

"I could have chosen to live in an apartment, but I would not have had the chance to meet anyone."

"His English has picked up," said Calvin Tillotson of the department of modern languages. Tillotson has assisted St. Pierre, along with Weisman, in getting settled at RIC.

St. Pierre will return shortly to Laval to graduate. He plans on continuing so that he may work toward his MBA and hopefully work for a corporation's personnel department.

"I would like to work with labor unions and management for a while, just to experience it, but I would like to be with a corporation."

His experiences have been plentiful, and he seems to have enjoyed his stay here.

"I will come back," he promises. "Overall, I'm very pleased to have come here and don't regret it at all."



Keeping Score

with Kathy Feldmann

Spring sports are now in full swing despite the delay due to our unpredictable New England weather.

It is always frustrating to begin the season with cancellations and postponements but most of the activities were rescheduled and we can only hope for good weather for the next six weeks.

The men's tennis team stands 1-1. Last season was a tough one for the Anchoermen who ended with a 1-8 record. Although only one member from last year's squad is on the '84 team, RIC picked up a strong group of transfers.

First singles player, Gordon Celender, is a senior from Barrington. He comes to RIC from Williams College where he was a three-year member of their team. He stands at 2-0 with wins over Bryant and SMU Second singles player, Sophomore Peter Armbrust, is also 2-0. This is Peter's first year playing for RIC. Brian Dorval, a sophomore transfer from RISD, is also undefeated in the third singles spot.

The Anchoermen lost to Bryant 5-4 but defeated SMU 5-4. Last season they were soundly defeated 1-8 by both teams.

The women's track and field team took second place team honors at the Southern Connecticut State University Invitational. SCS placed first with 206 points. RIC was second with 148; Adelphi was third with 136. Six teams competed in the event.

RIC placed in all events. Senior Ann-Marie Gower took first in the 5,000

meter and RIC also captured first in the 800 meter medley relay.

The men's track and field team lost to Bryant 84-51 in their first outing for this season.

Freshman Steve Thulier took first in the javelin with a distance of 58.25 meters which set a new school record, breaking the old record set in 1968 by almost four meters. His performance qualified him for the New England Championships.

Freshman John Duarte took first in the long jump and also qualified for the New England Championships.

Other first-place honors for the Anchoermen went to Jerome Morgan in the triple jump, Luis Rivera in the high hurdles, Bob Oliveria in the 400 and Mike Pesare in the 5,000 meters.

The softball team stands 1-5. They lost a one-run decision to SMU 2-3 and a 1-2 heart breaker in the 10th inning to Eastern Connecticut State University.

The baseball team stands 4-3 to date. They came back from their Southern trip with a 3-1 record.

They lost to Brown 4-2 and split a double header with Nichols losing the first game 12-8 and winning the second 4-1.

This season is very important to Olympic hopeful Karl Allaire. He is one of 44 players who made the first roster for the U.S. Baseball Team. The decision for the team will be made on June 1. More on Karl in the next issue.

Pianist Robert Carriker to perform here April 17

Robert Carriker, pianist, tubist and composer, will perform on piano on Tuesday, April 17, in Roberts Hall, Room 138 at 1 p.m. as part of the Rhode Island College Chamber Music Series.

The program includes "Fantasy in D Minor" by Mozart, *Prelude No. 5, Book One* by Debussy, *Gaspard de la Nuit* by Ravel, and two of Carriker's own compositions, "Scherze" and "Festivo."

The chamber series performances are free and open to the public.

Carriker has studied piano with Jacqueline Gourdin, Katya Andv, David

Hagan and Jacob Maxim and was a prize winner in the Sussex County Arts Council Performance Competition in Delaware.

Concert appearances have included those at the New England Conservatory of Music, St. Paul's Noonday Concert Series, and the Bergin (Norway) International Festival.

He has performed with the New England Conservatory Contemporary Ensemble, the New Hampshire Symphony, the New England Ragtime Ensemble as well as numerous appearances as a recital accompanist.

You can win interest on a million dollars

On Tuesday, April 24, there will be a Brown Bag Medication Program that will be conducted by the University of Rhode Island College of Pharmacy in conjunction with the Rhode Island College Department of Nursing, the Office of Health Promotion and Rhode Island Hospital Trust Bank.

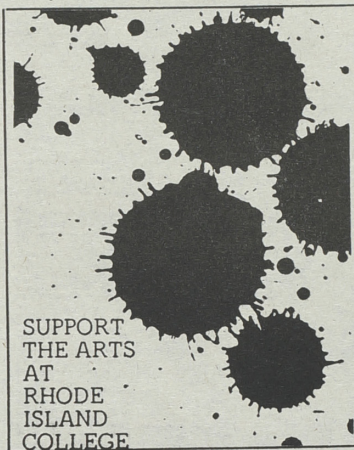

This program is designed to give interested faculty, staff, students and their families the opportunity to discuss their medications in confidence with a registered pharmacist.

The pharmacist will check the participants' medications for possible drug interactions, inappropriate dosages or confusion as to when the medications should be taken. The participants will be free to discuss with the pharmacist any questions concerning medications that he or she may have.

Anyone interested in taking advantage of this public service can call the Office of Health Promotion at 456-8061 to register.

On the day of the project participants must bring all their medications in their original prescription containers to aid the pharmacist in discussing each participant's specific drug therapy.

Those who take advantage of this program will receive the added bonus of being eligible to register for "The Interest on a Million Dollars" that has been provided by Rhode Island Hospital Trust Bank. The drawing will occur at approximately 2 p.m. on the day of the program and the winner need not be present. The rate of interest will be determined on the date of the drawing.

Calandar of Events

April 16 - April 23

MONDAY, APRIL 16

11 a.m. to 1 p.m. - *Health Watch*. Donovan Dining Center.

11 a.m. to 1 p.m. - *Career Services*. Interview workshops. Craig Lee, Room 054.

Noon to 1 p.m. - *Meeting of Alcoholics Anonymous*. Student Union, Room 310.

3 p.m. - *Men's Baseball*. RIC vs. University of New Haven. Away.

6:30 p.m. - *Black Women in Film*. Lena Horne in "Stormy Weather." Providence Public Library. Free and open to all.

7 to 9 p.m. - *Meeting of Alpha Sigma Lambda*. Dr. Willard Enteman will speak to the honor society for continuing education students. His topic will be the college's Strategic Plan. Roberts Hall, Alumni Lounge.

8 p.m. to midnight. *Sounds From the Basement*. WRIC disc jockeys playing live requests every Monday night. Admission is 50¢. Student Union, Rathskellar.

MONDAY TO WEDNESDAY, APRIL 16-18

Noon - *Holy Week Mass*. Student Union, Room 304.

TUESDAY, APRIL 17

9 a.m. to 9:30 p.m. - *Middle East Film Festival*. The day-long festival of 13 films including the award-winning feature-length film, "The Cruel Sea." Free and open to the public. Gaige Auditorium.

9 a.m. to 10 a.m. - *Career Services*. Alternatives for Teachers. Craig Lee, Room 054.

Noon - *History Department Luncheon Colloquium*. "China after Mao." Prof. Chen Kun of Harvard University will be the speaker. Gaige Hall, Room 207.

Noon to 2 p.m. - *Career Services*. Interview workshop. Craig Lee, Room 054.

Noon to 2 p.m. - *Cooperative Education*. Resume and job search workshop. Participants must have attended a General Information Session. Gaige, Room 376.

12:30 p.m. - *Biology Colloquium*. The Cytoskeletal System of Cultured Ovarian Granulosa Cells, by Dr. Everett Anderson of Harvard Medical School. Fogarty Life Science, Room 050.

1 p.m. - *Chamber Music Services*. Piano recital by Robert Carriker. Roberts, Room 138.

3 p.m. - *Men's Track and Field*. RIC vs. Nichols College. Away.

3 p.m. - *Men's Tennis*. RIC vs. Quinipiac College. Home.

3 p.m. - *Men's Baseball*. RIC vs. Worcester State. Home.

3:30 p.m. - *Women's Softball*. RIC vs. Roger Williams College. Away.

6 to 8 p.m. - *Performance Based Admissions Program*. Information session. Alumni Lounge, Roberts Hall.

WEDNESDAY, APRIL 18

AISEEC at RIC Boston Bus Trip. Bus departs from front of Roberts Hall at 11:45 a.m. Returns at 6 p.m. Only \$5. Sign up in Economics and Management Department.

11 a.m. to Noon. *Career Services*. Job search workshops. Craig Lee, Room 054.

7 p.m. - *RIC Film Society presents: "The Man with a Movie Camera"*, a 1929 film. Horace Mann, Room 193.

THURSDAY TO SATURDAY, APRIL 19-21

TBA - *Women's Track and Field*. RIC at Boston College Relays. Away.

10 a.m. to 3 p.m. *M*A*S*H* Blood Drive*. All donors will receive half price admission to the Thursday Night Series. Student Union.

10 a.m. - *Cooperative Education*. General Information Session. Gaige, Room 376.

11 a.m. to 1 p.m. - *Health Watch*. Faculty Center.

1 to 3 p.m. - *Career Services*. Resume/Job search workshops. Craig Lee, Room 054.

3 p.m. - *Men's Tennis*. RIC vs. Suffolk University. Home.

6 to 8 p.m. - *Performance Based Admissions Program*. Information session. Alumni Lounge, Roberts Hall.

7 p.m. - *Bannister Gallery Opening*. "Games/Processes in the Evolution of a New Series." The works are a creation of Enrico Pinardi, professor of art at Rhode Island College. Bannister Gallery, Art Center.

7:30 p.m. - *Holy Thursday Mass*. Faculty Center.

FRIDAY, APRIL 20

5 a.m. - *Biking on Martha's Vineyard*. \$15 includes transportation, ferry, and bike rentals. Bring your own lunch. Bus leaves Whipple Gym.

7:30 p.m. - *Good Friday Mass*. Faculty Center.

SATURDAY, APRIL 21

Noon - *Women's Track and Field*. RIC at Westfield State with Amherst, Bryant, Eastern Connecticut, Wesleyan

and Smith. Away.

Noon - *Men's Track and Field*. RIC at Westfield State Relays. Away.

1 p.m. - *Women's Softball*. RIC vs. Western Connecticut State University. (DH) Home.

1 p.m. - *Women's Softball*. RIC vs. Amherst College. Away.

1 p.m. - *Men's Baseball*. RIC vs. Amherst College. Away.

7:30 p.m. - *Easter Vigil*. Student Union, Ballroom.

MONDAY, APRIL 23

8 a.m. - *Mass*. Student Union, Room 304.

10 a.m. - 4 p.m. - *Spring Plant Sale*. RIC Greenhouse adjacent to Clarke Science.

11 a.m. - Noon. - *Career Services*. Resume workshops. Craig Lee, Room 054.

Noon to 1 p.m. - *Meeting of Alcoholics Anonymous*. Student Union, Room 310.

2 to 4 p.m. - *Career Services*. Interview workshops. Craig Lee, Room 054.

3 p.m. - *Men's Baseball*. RIC vs. Bryant College. Away.

3:30 p.m. - *Men's Tennis*. RIC vs. Roger Williams College. Away.

6:30 p.m. - *Black Women in Film*. Ethel Waters in *The Member of the Wedding*. Providence Public Library. Free and open to all.

8 p.m. to midnight. - *Sounds From the Basement*. WRIC disc jockeys playing live requests every Monday night. Admission is 50 ¢. Student Union, Rathskellar.