

Providence, Rhode Island

Pursuing Meaningfulness . . .

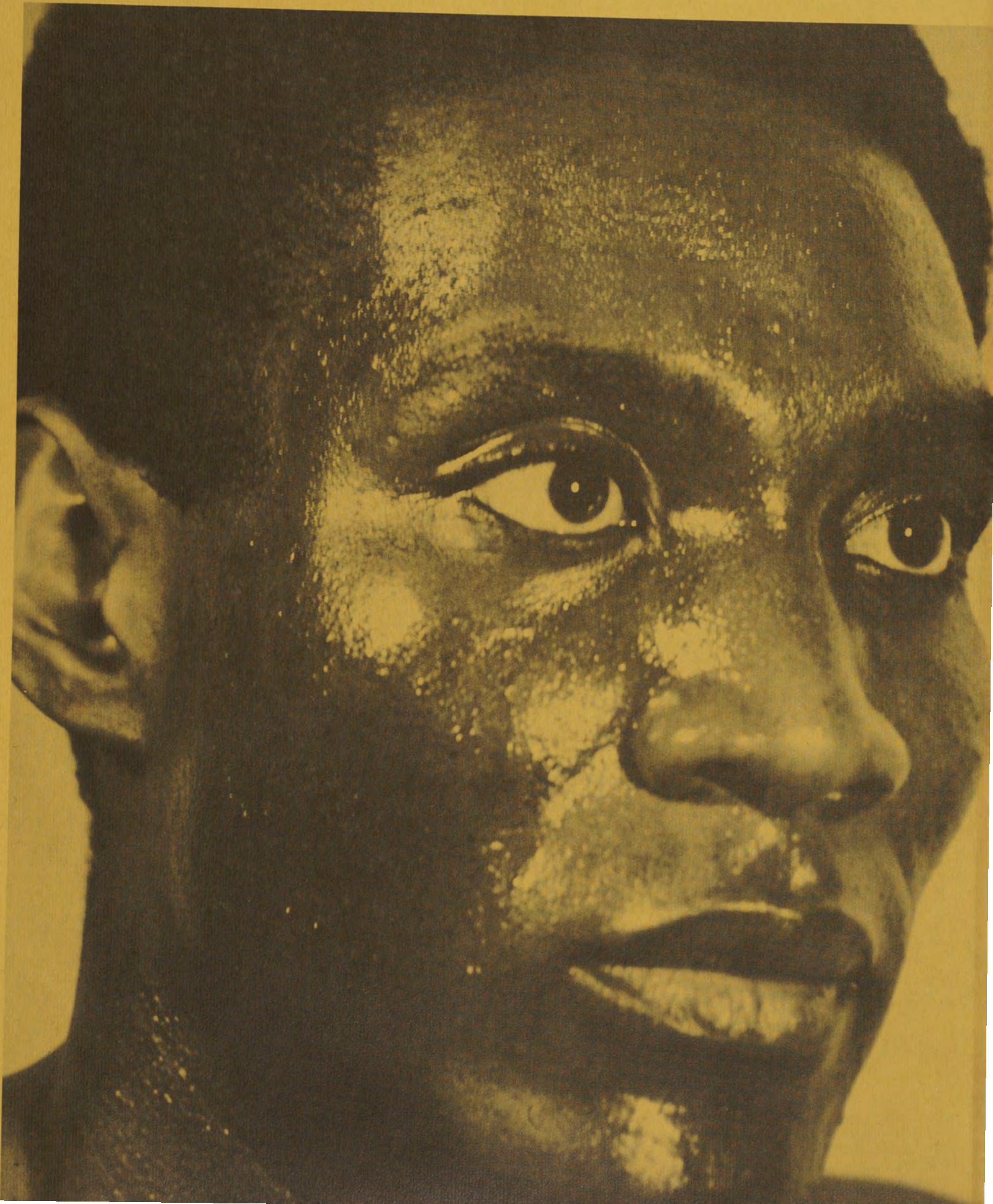

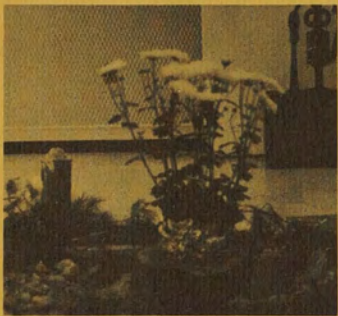

Unfolding Aesthetic Composition . . .



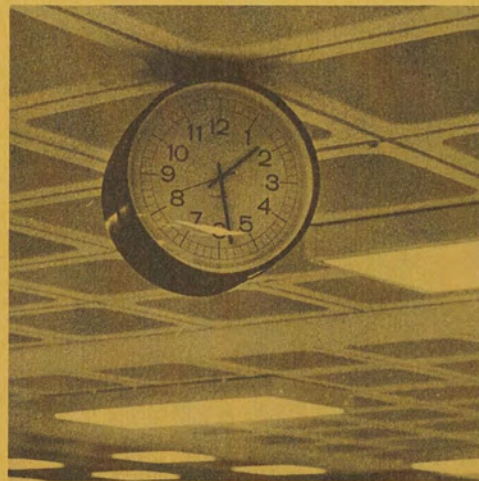

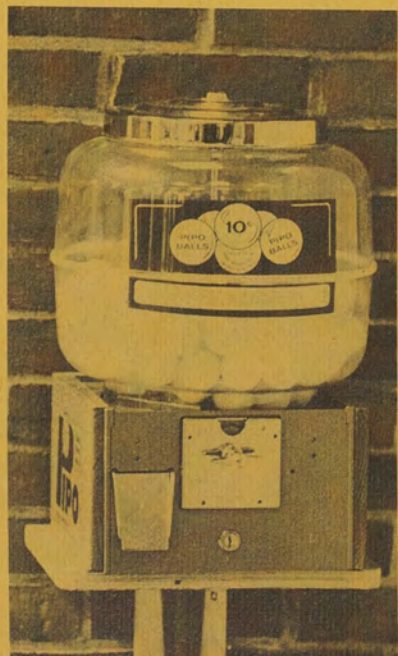
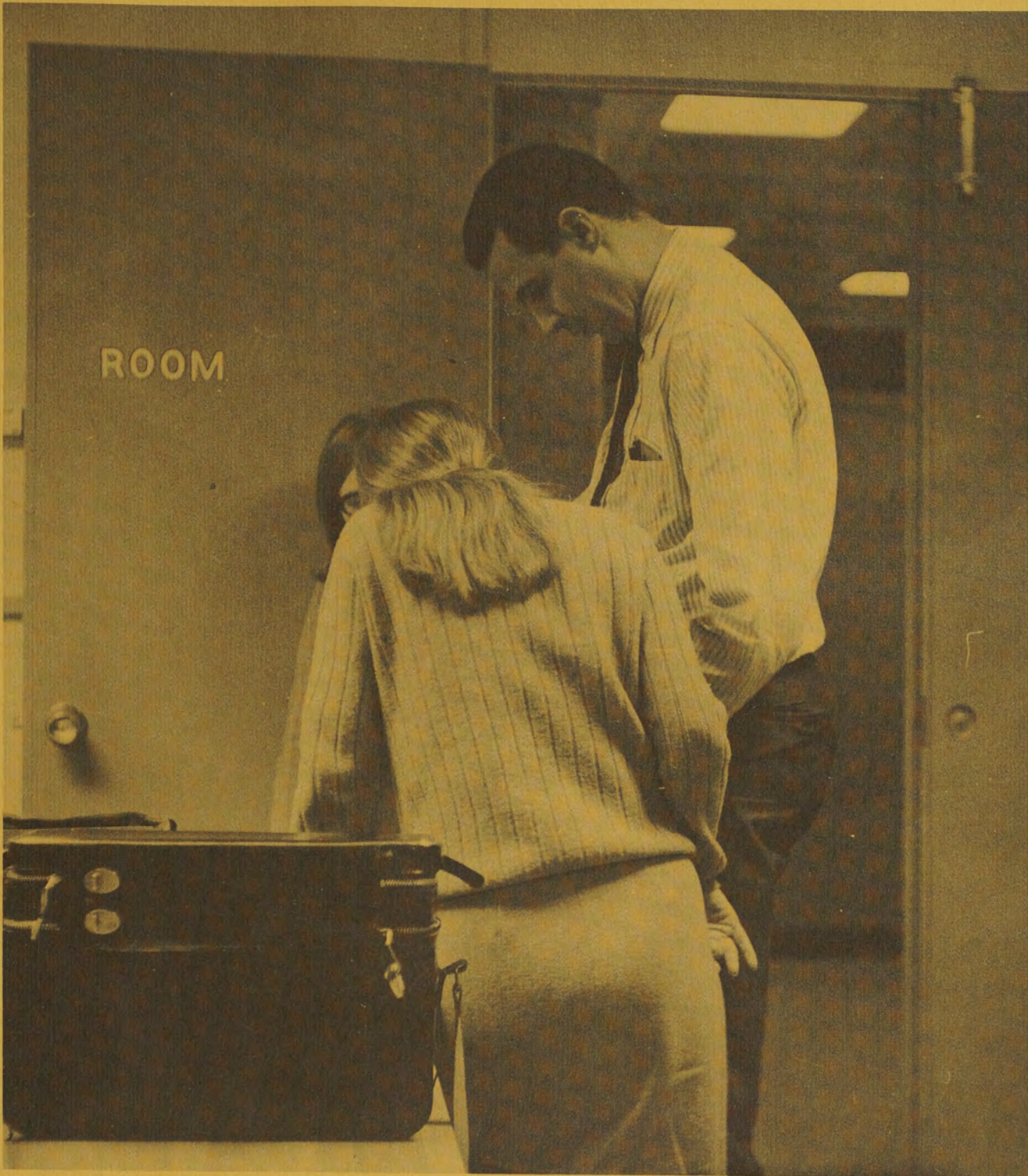

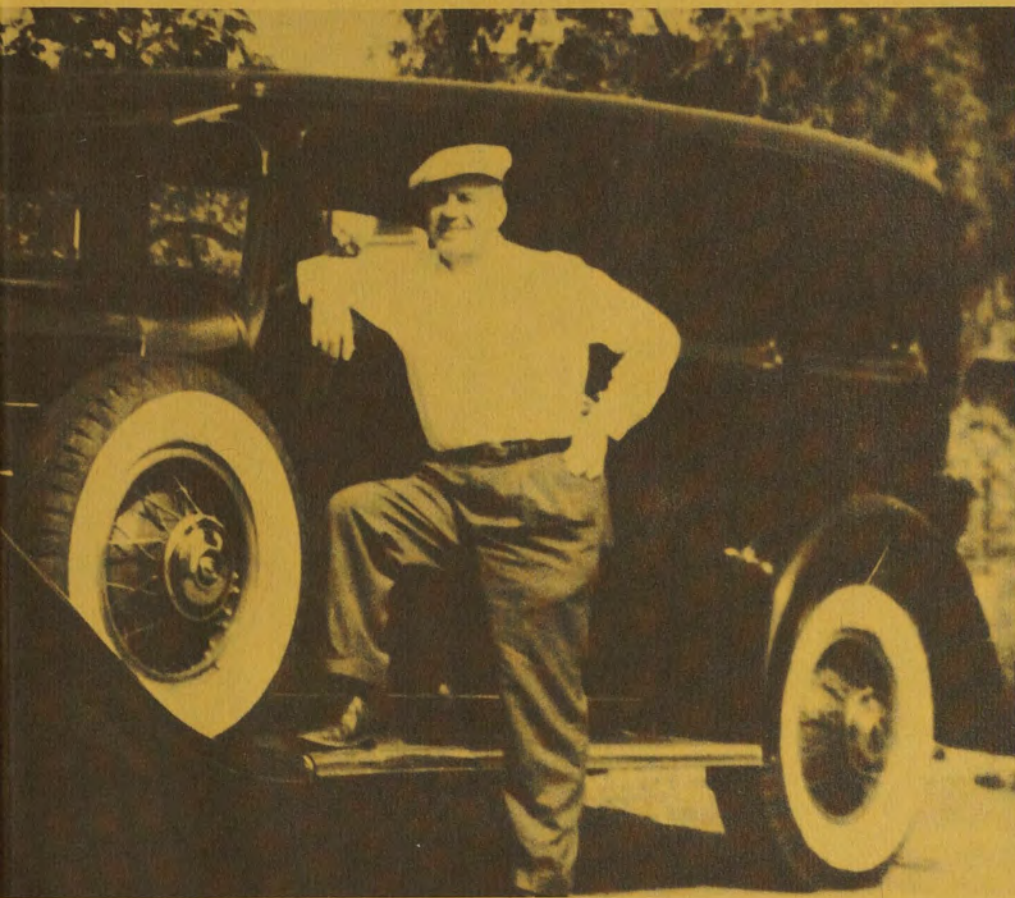

Sharing Perspectives

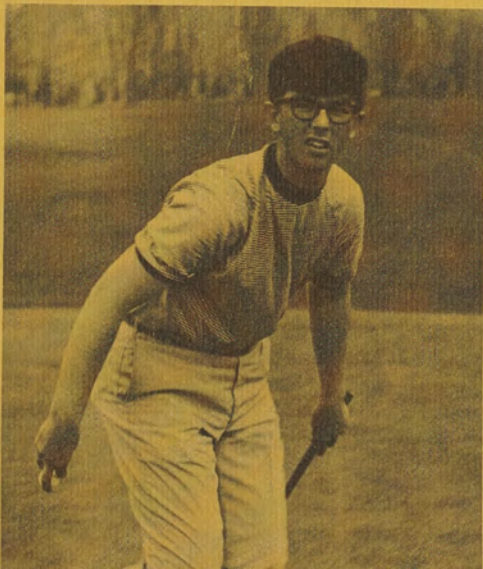

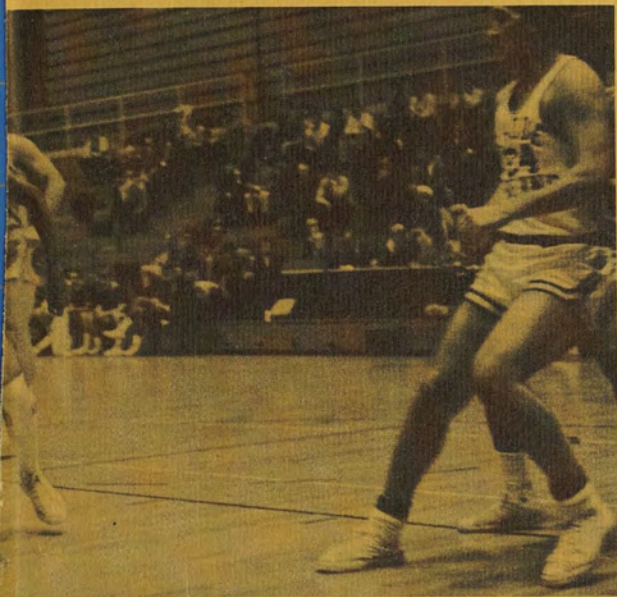

Perfecting With Practice . . .



Seeking



Through Involvement

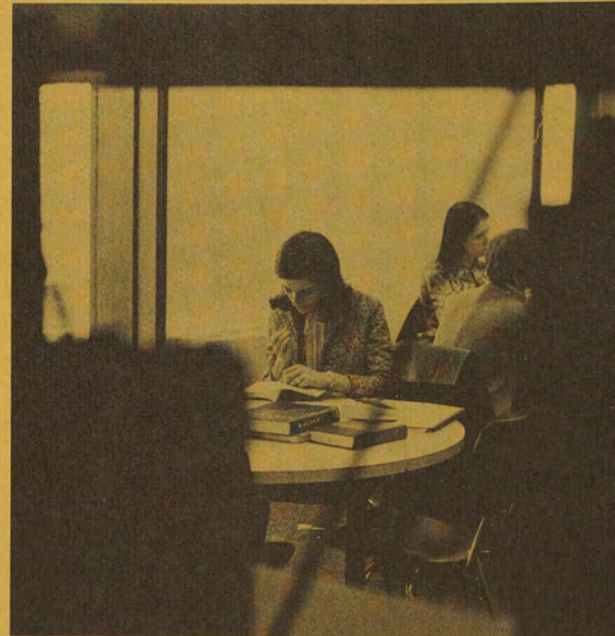



Learning Through Struggle . . .







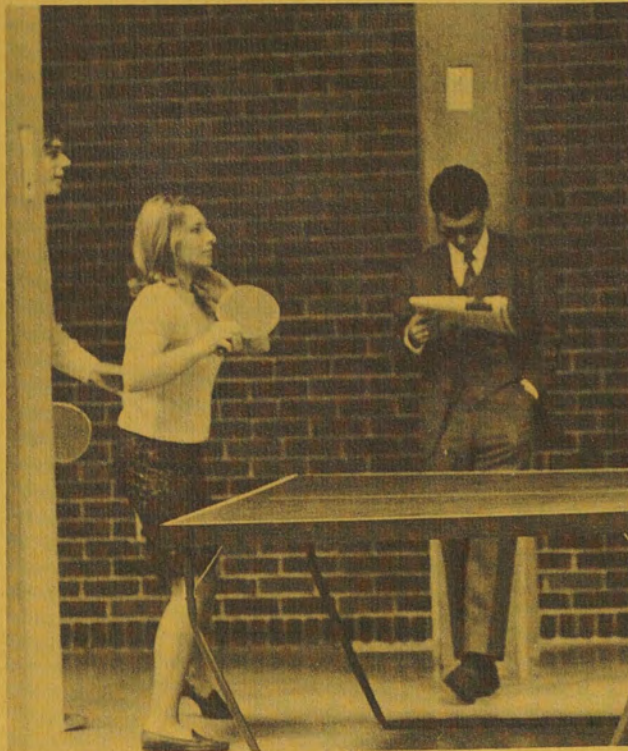

Amidst A Mass Structure,

Each Himself . . .



Growth.



PARTICIPATION

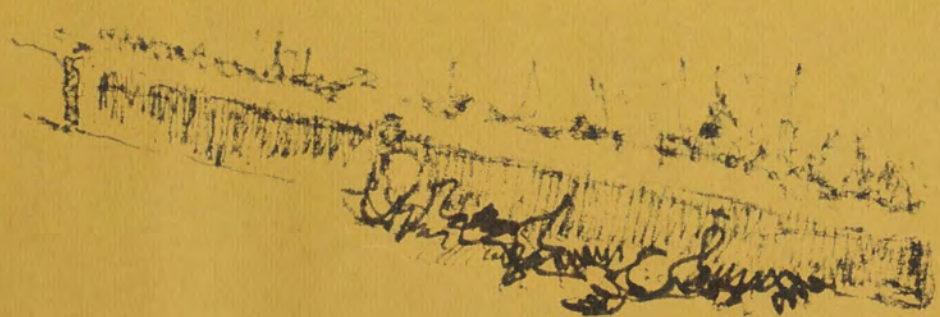



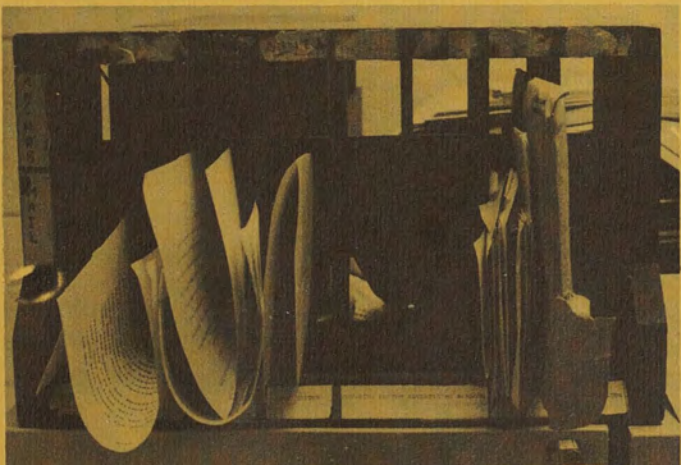
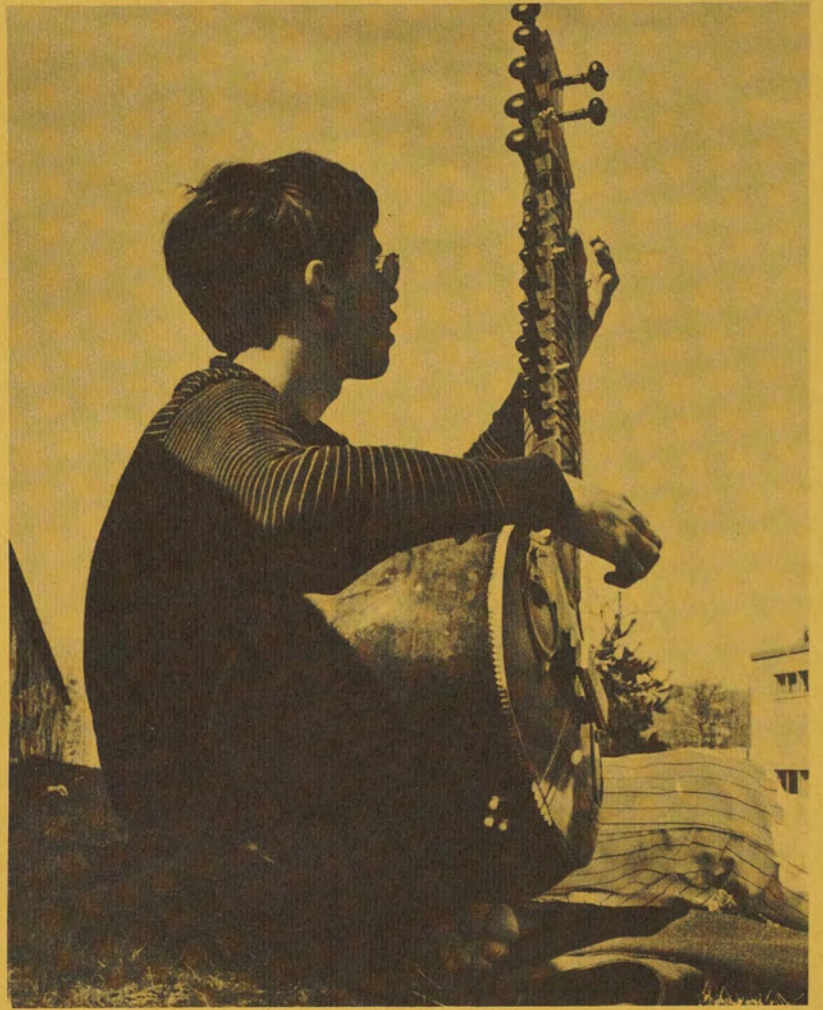

Participation . . .

cell in the body

individual to a group

words for a thought

point on a line

interest to involvement

. . . we are concerned

strive

attain

fail

through competition . . .

we are



Homecoming Queen
NANCY GARDNER



Homecoming

Rho Iota Chi's
1st. place float.



Attendants To The Queen



Frontier Nite





Fine
Arts
Series



Houston Symphony conducted by Andre Previn.



Ballet Español





Peter Nero

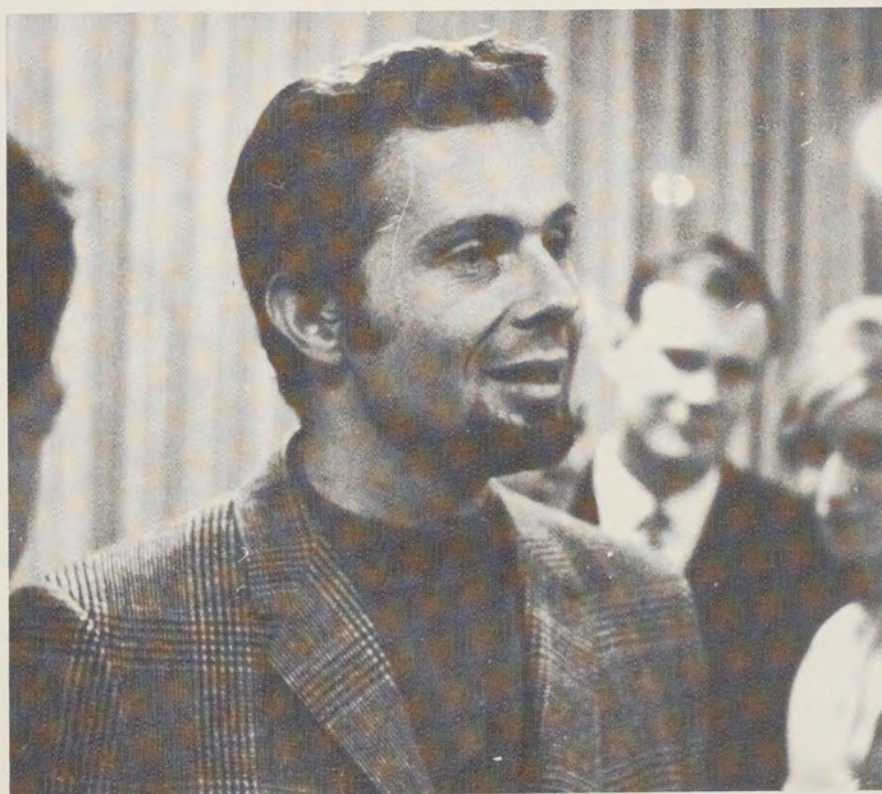
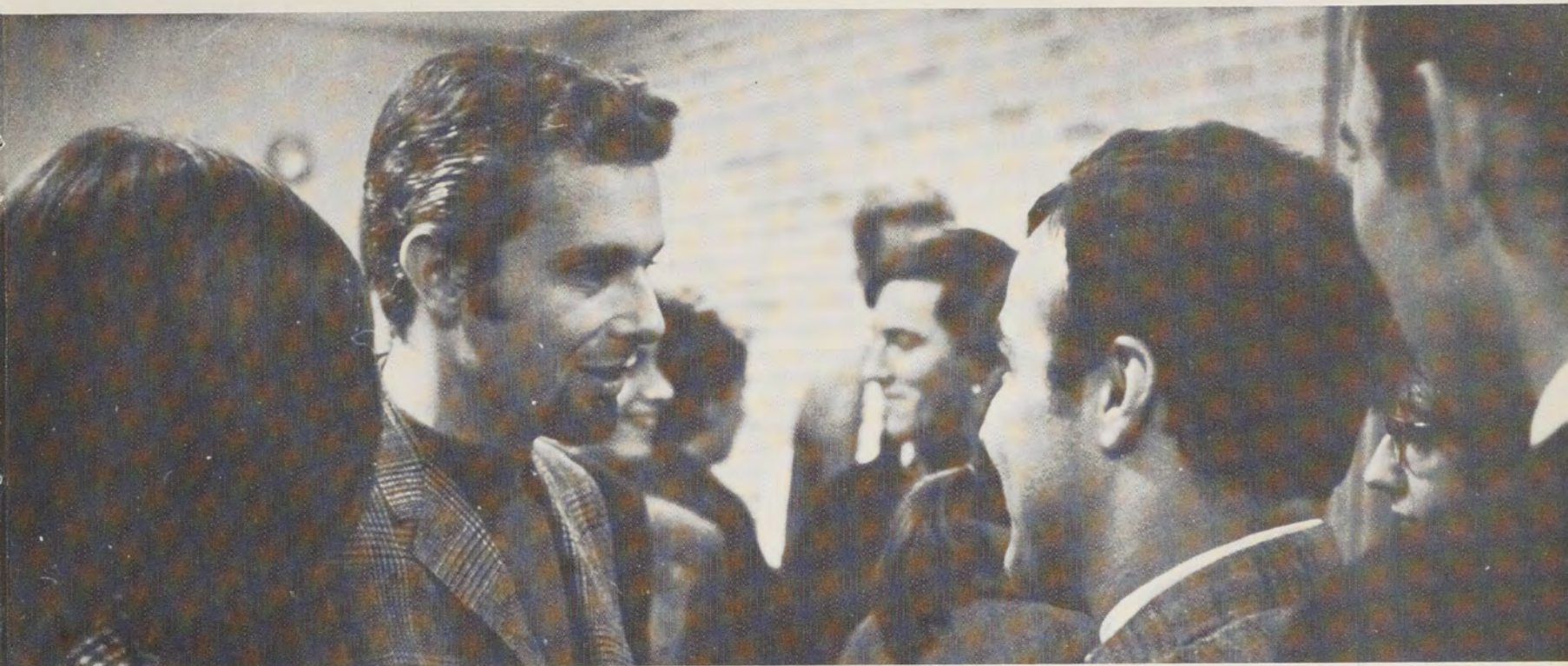



The Turnau
Opera Company
and
The
National
Shakespeare
Company



Top and Above: Curt Williams and Elaine Sulka—*Romeo and Juliet*.
Left: Turnau's *Barber of Seville*.

Buffy Ste Marie





Dorm Life



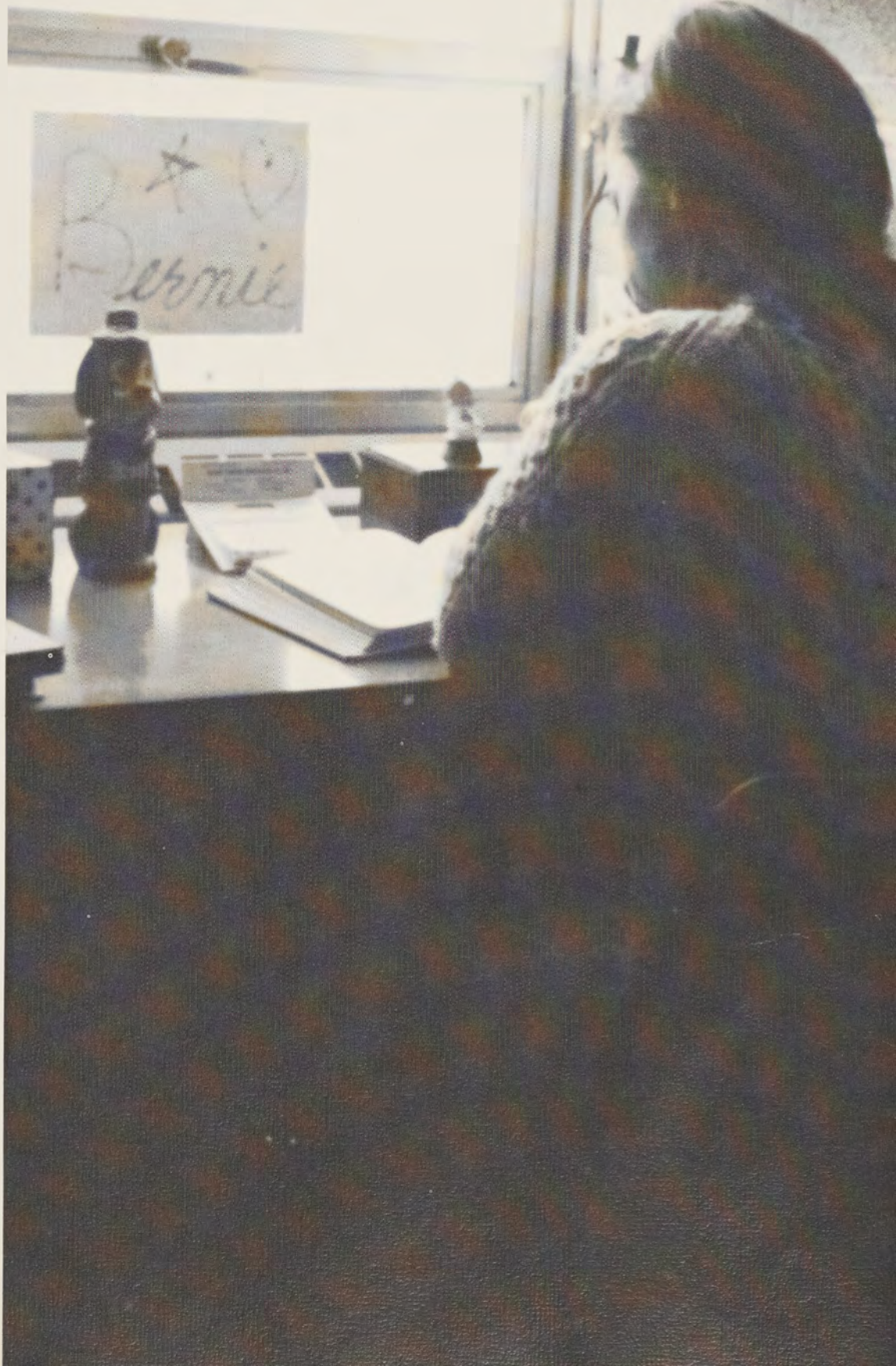



Cat on a Hot Tin Roof

Rhode
Island
College
Theater





Top Right: Mary Ann Langlois, Bruce Page, and Ron McLarty
Top Left: Ron McLarty and Bruce Page.
Bottom Right: Mary Ann Langlois

*The
Cages*

Snowangel
Shirley Stryko
James Macomber



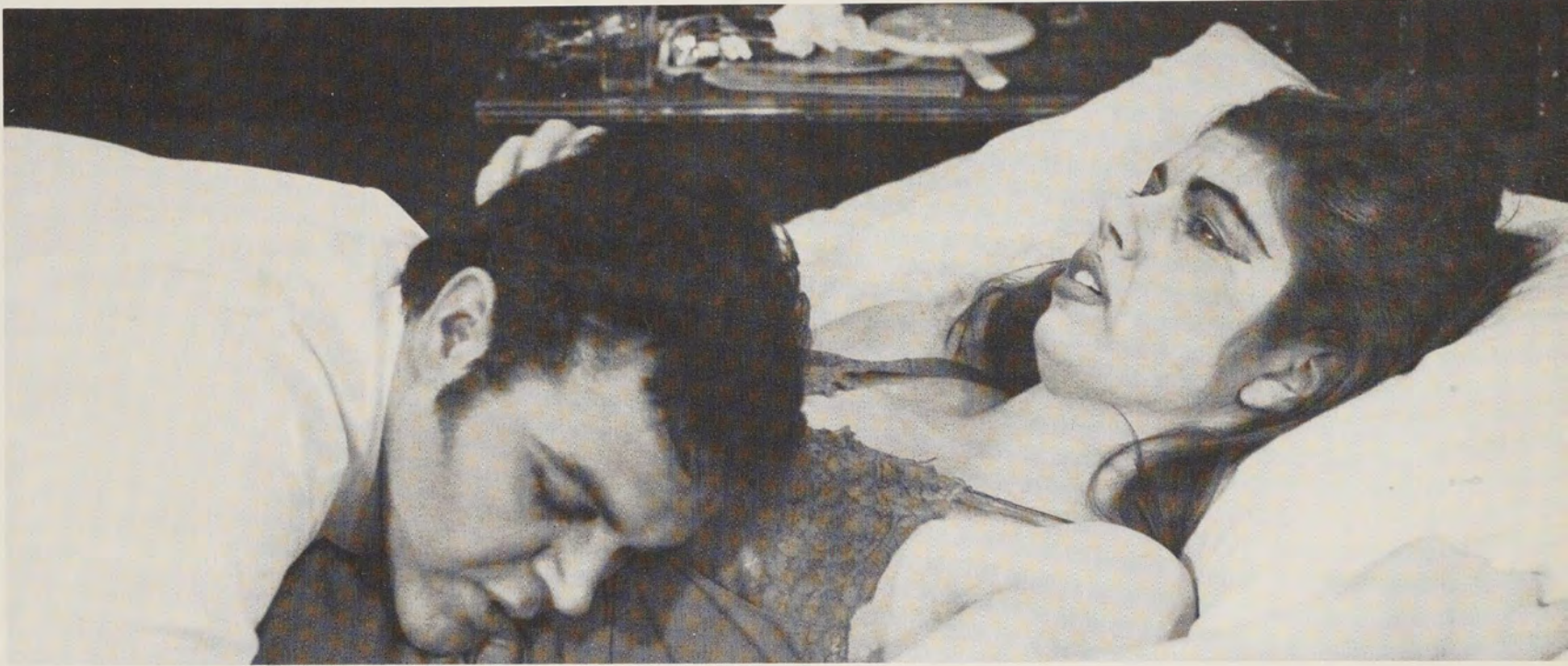

Epiphany

Shirley Stryko

Mr. Windfield Scott

Firebugs

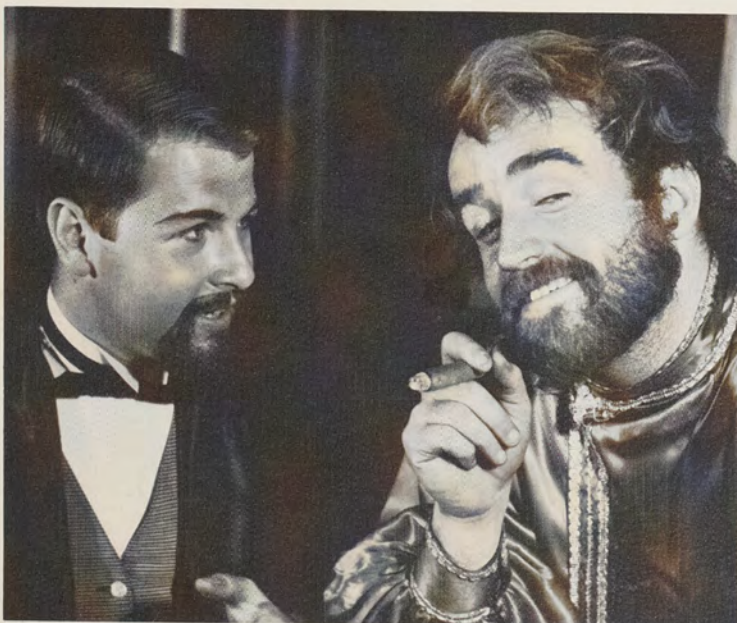

Top Left: Ron McLarty and James Macomber.
Top Right: Jim Macomber, Joan Hargreaves, Ron McLarty
Bottom: Dennis Julien and Ron McLarty.





Top: Terry Lee and Ron McLarty
Bottom: Tom Carney, Ron McLarty, and Mary Landers.



TO
LIVE IS
TO DANCE . . .
TO DANCE IS
TO LIVE



Patricia Holst
Steve Jennings









MODERN DANCE



Left: Father Groppi,
Civil Rights Leader
Right: Mr. Raymond
Patterson, poet





Left: Dr. Pedigrew,
Harvard Sociologist
Top: Governor Chaffee

Winter Weekend



ALL COLLEGE GIRL CANDIDATES

Barbara Bajor, Marcia Ciaramello, **Cynthia Di Santo**—ALL COLLEGE GIRL 1968, Mary McConnon, Barbara Ruscetta.

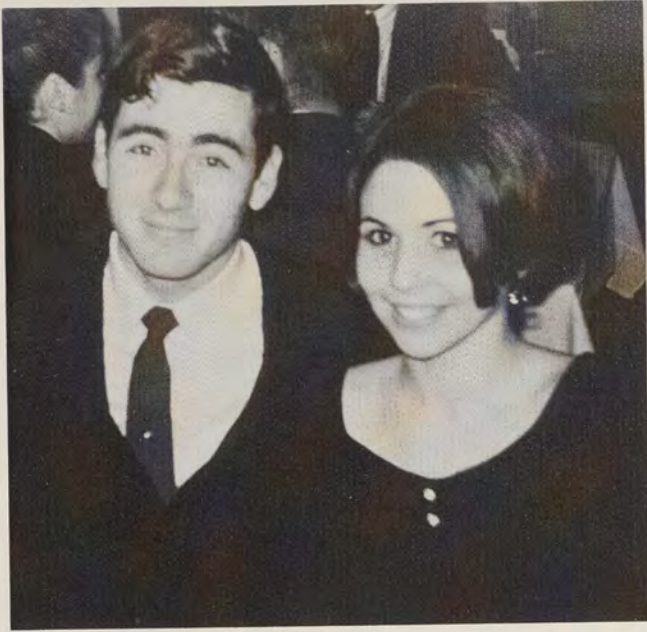

Freshmen Weekend





Sophomore Weekend



Informalities

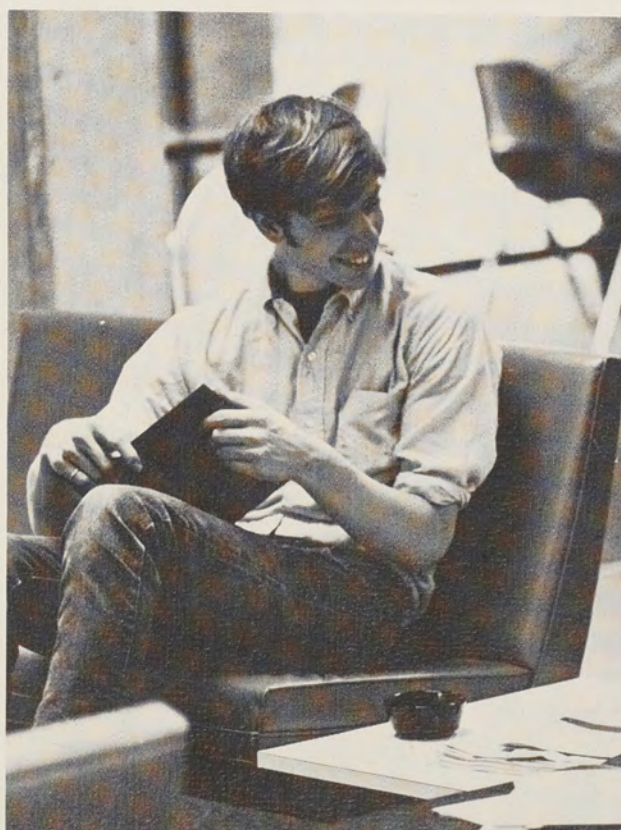

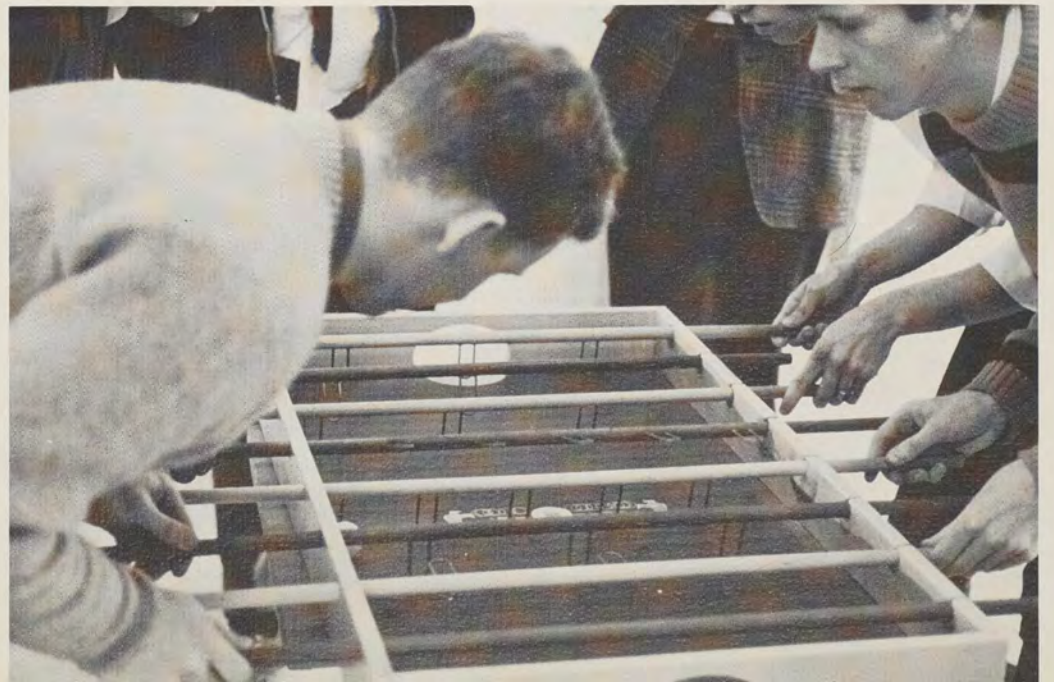
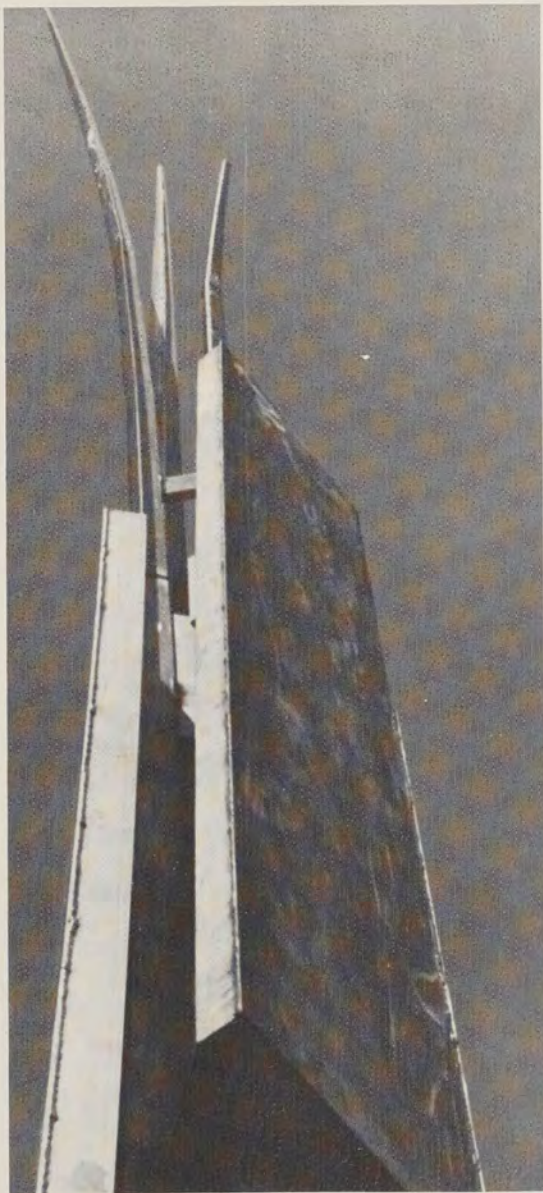

Informalities





The Funky Broadway



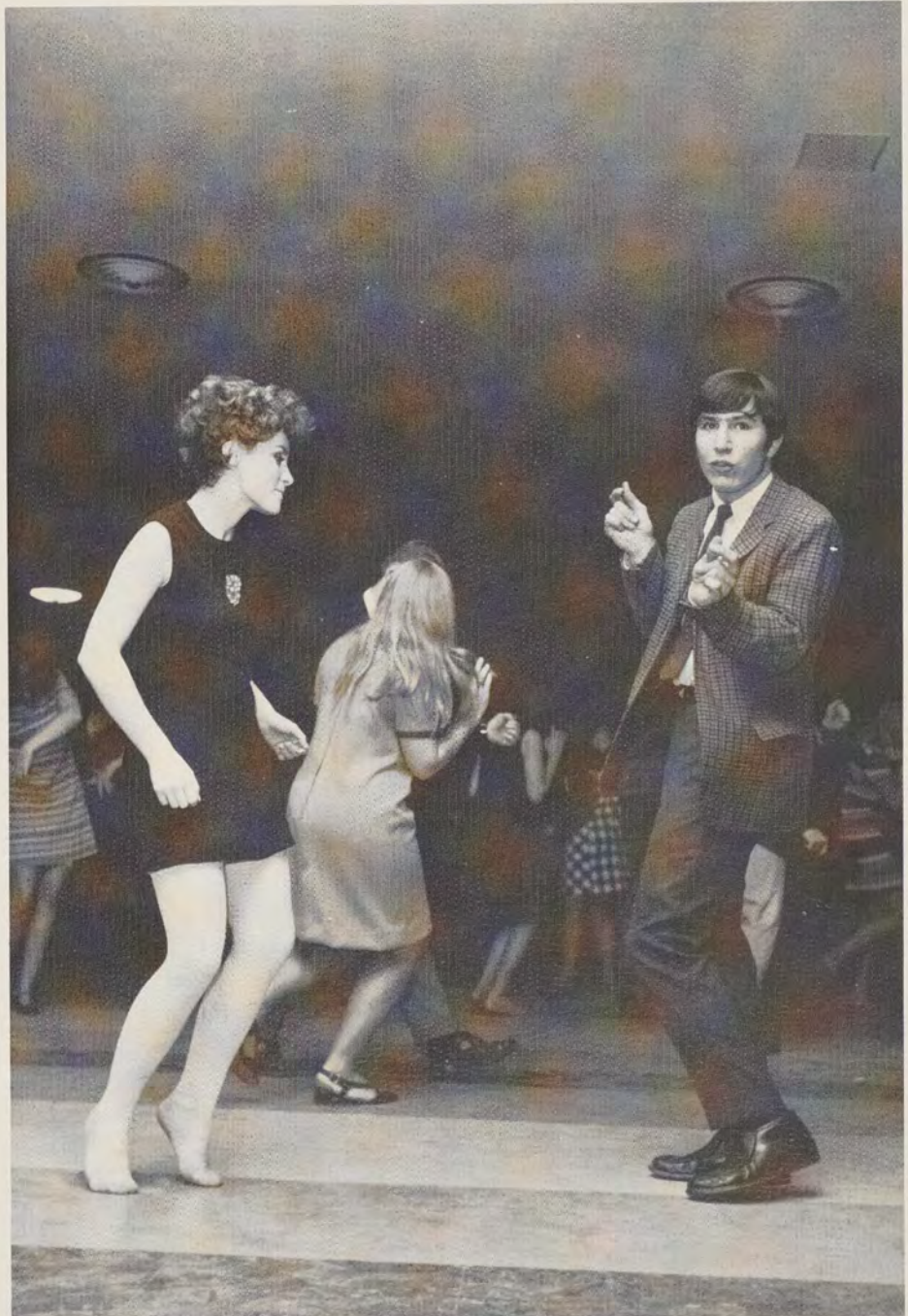



Informalities



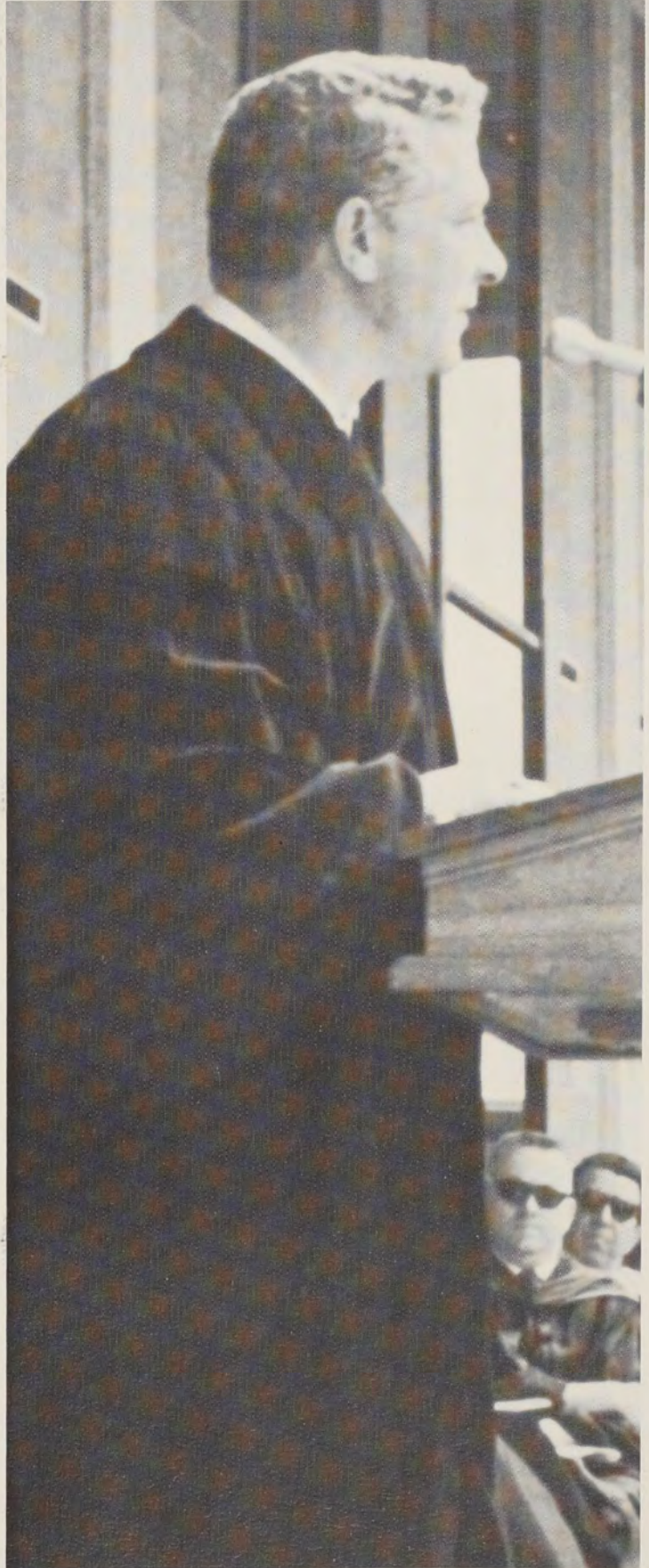
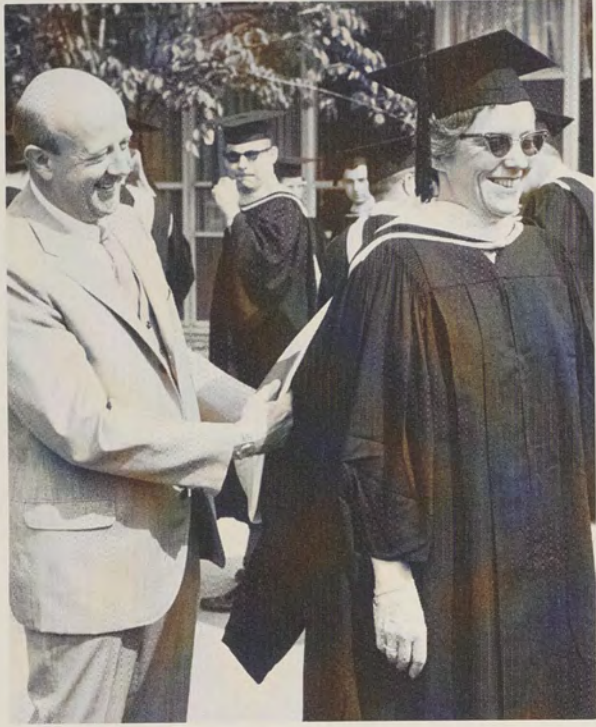





Informalities

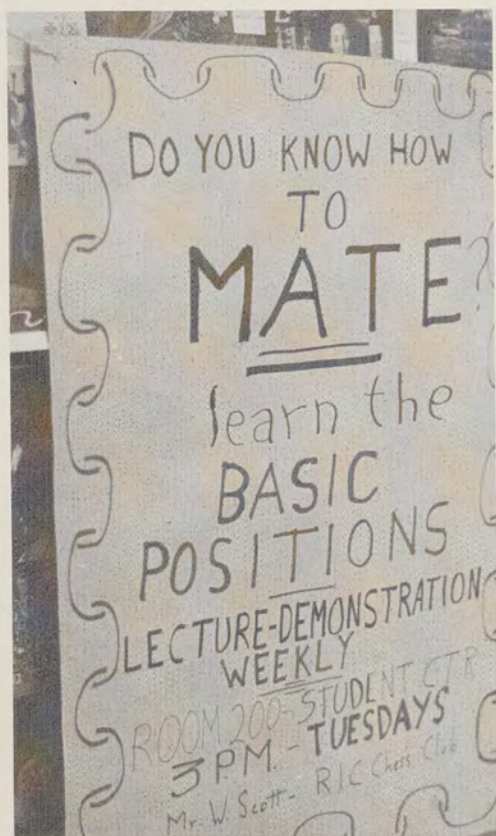

R.I.C. Student Senate



TOP: Senate Executive Board
BOTTOM RIGHT: Senate Finance Committee



Stunt Night



Debate Club



Front row: D. SanSoucy, D. Durham, P. Lupo, K. Quinn, A. Jamnik, J. Brislin, Prof. Joyce, **Back row:** Mr. Buglio, D. Sturin, P. Peloquin, C.

Tirrochi, B. Page, J. Cicero, J. Silva. **Not pictured:** E. Murphy, D. Smith, P. Moniz, M. Dillon.



Left: Joe Sousa

Top Right: Betty Felippelli

Bottom Right: Bobbi Abowitt

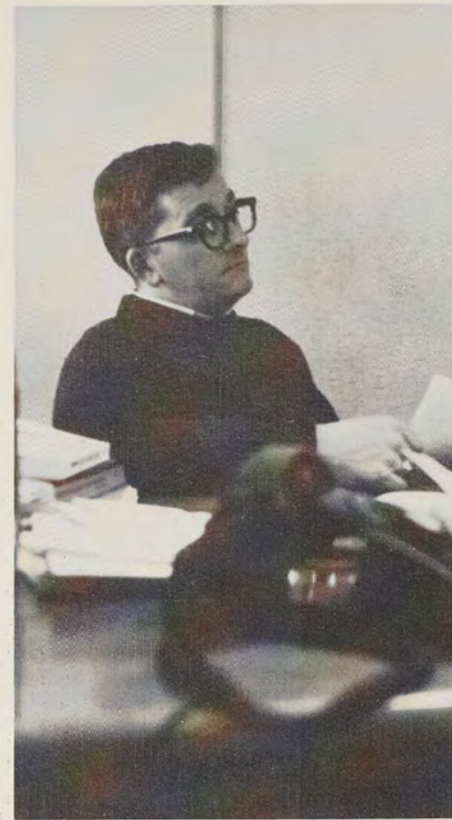

Top Left: Mr. Andy Blake,
Providence Journal
Top Right: Jim Hosey
Bottom Left: Bernie Delude
Bottom Right: Richard Logan

In Memoriam

Bobby Volpe

Mere Week

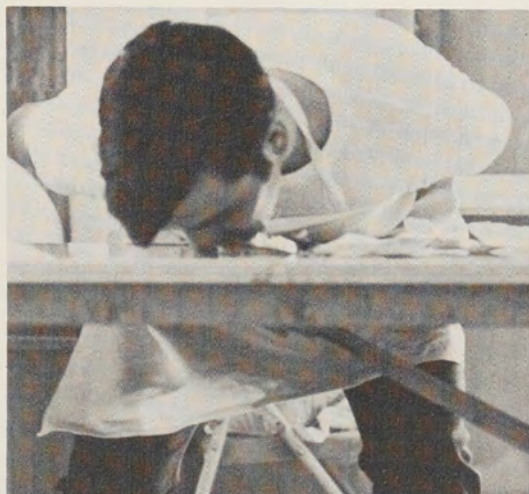





Kappa Delta Phi





Sigma
Iota
Alpha



Delta
Tau
Chi



Chi
Rho
Alpha



Alpha Iota Delta

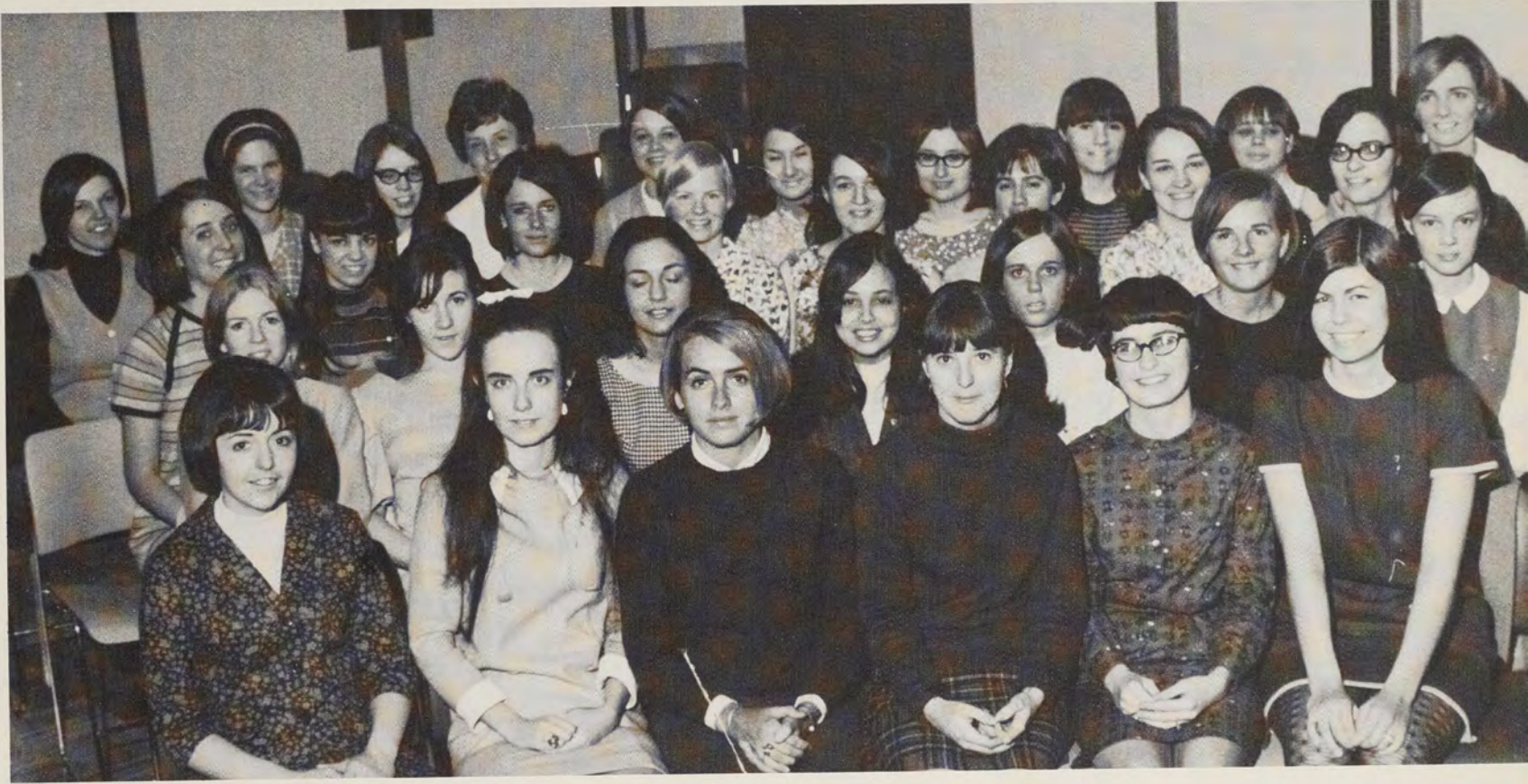

Rho Iota Chi

Omega Chi Epsilon



Alpha Psi Omega





Alpha Omega

Kappa Delta Pi



Psychology Club



Fine Arts Committee





Biology
Club

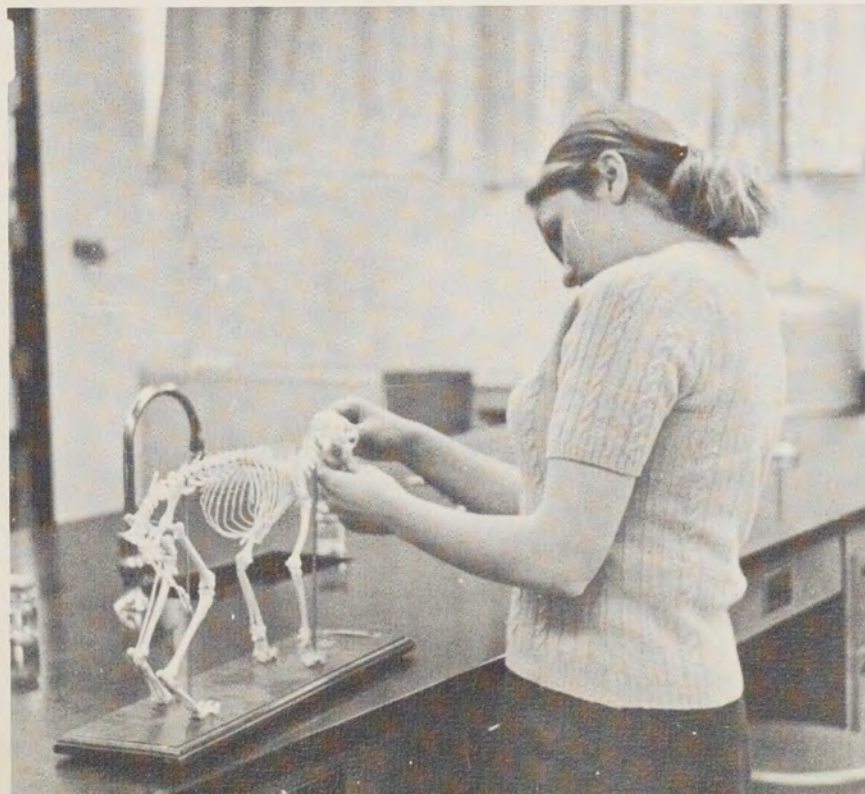



Chalktones





R.I.C.
Orchestra





Coffee House

Below:
Jake Holmes
Right:
The Eddelson Sisters
Bottom:
The Grimm Brothers

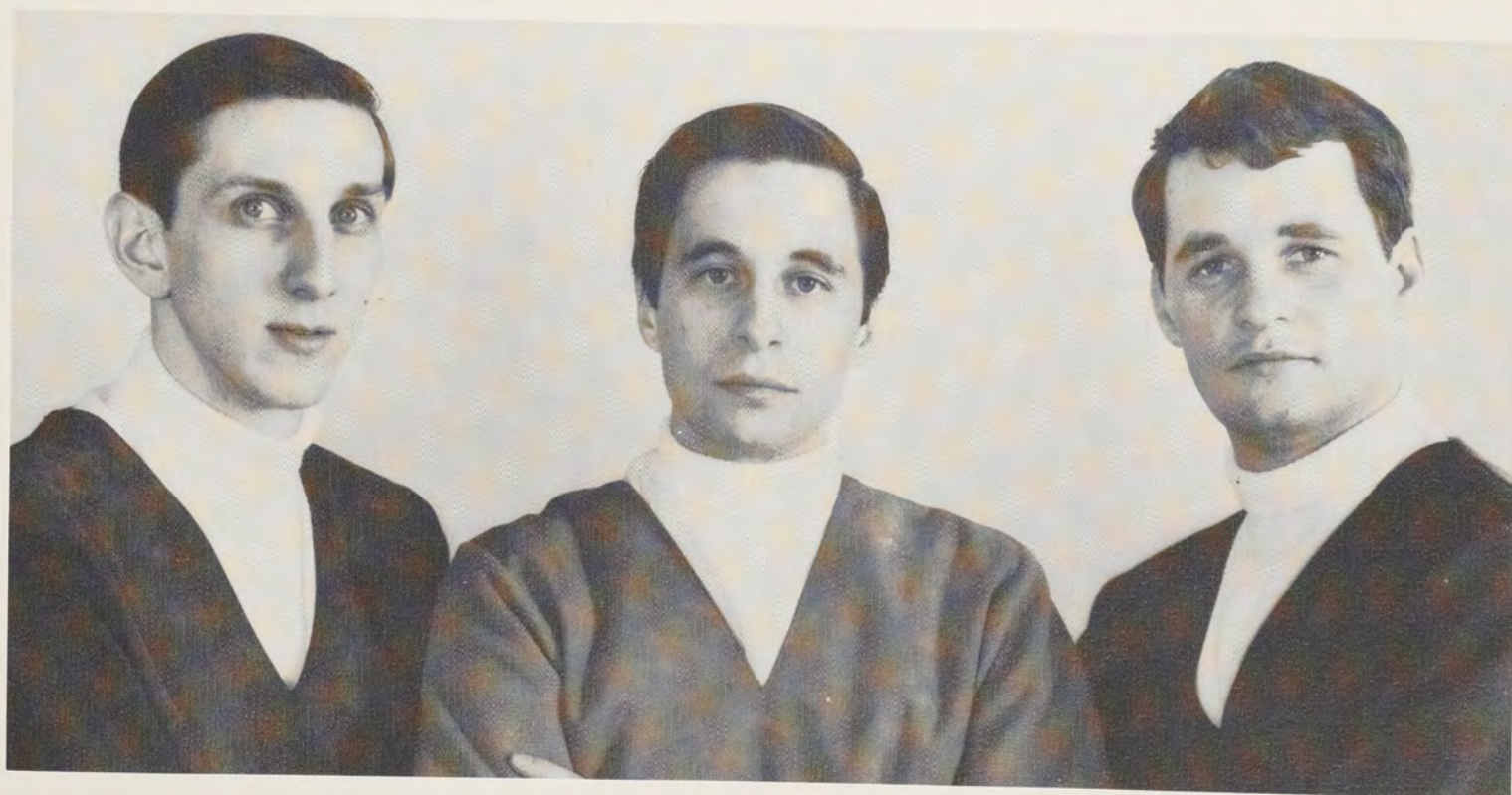
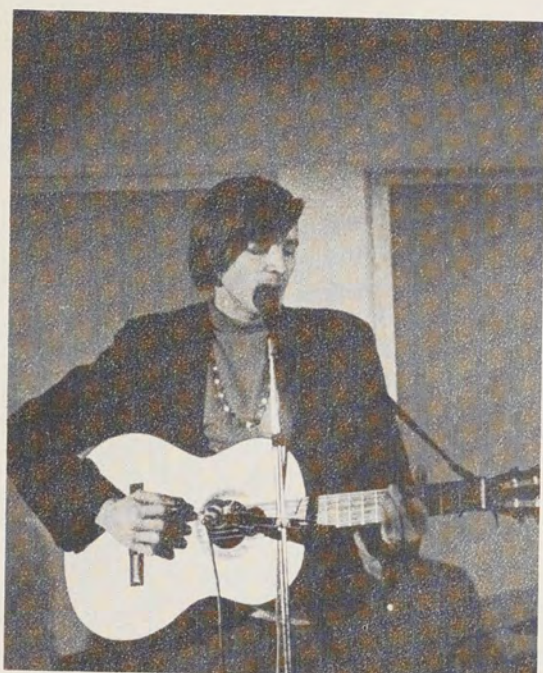

Santa Fund Auction

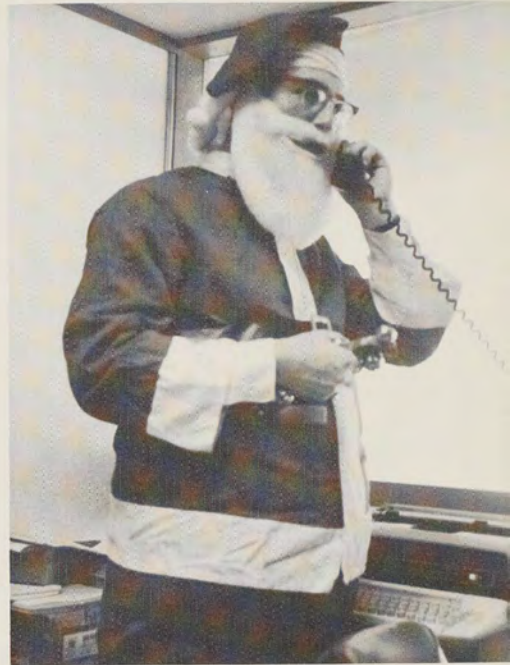



Informalities

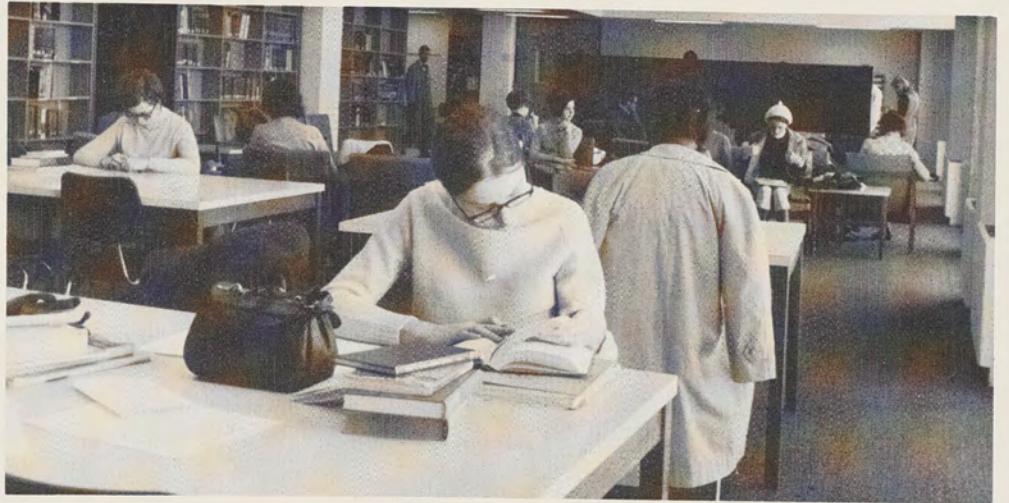

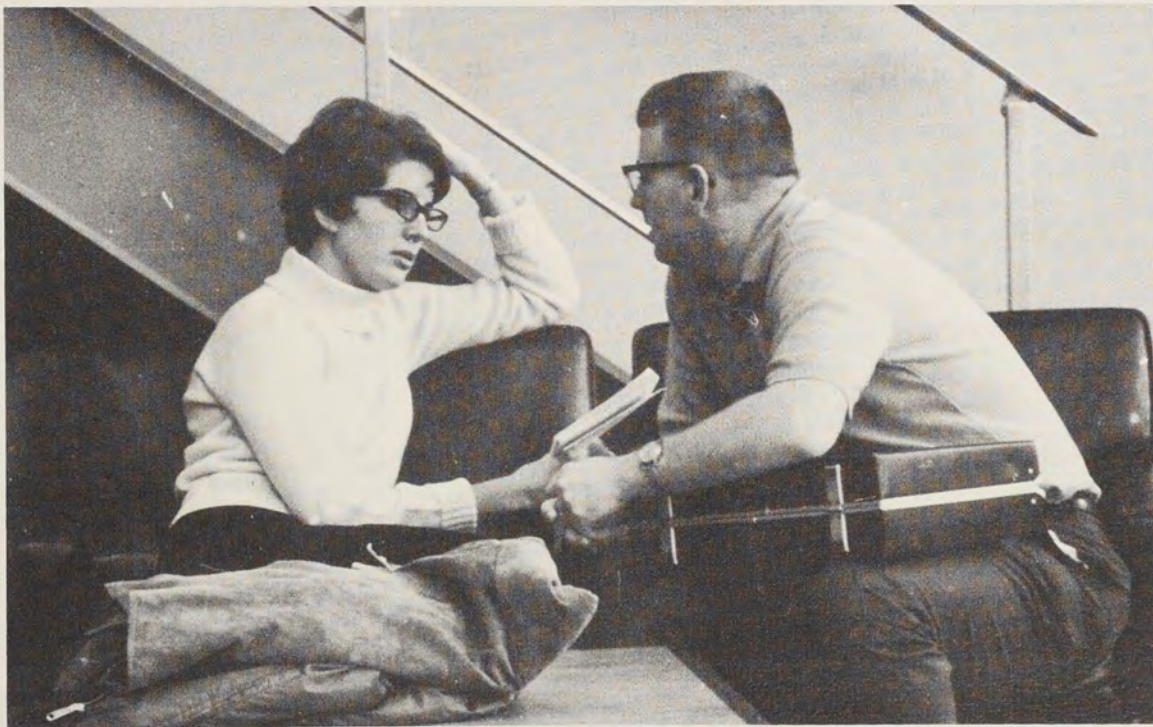
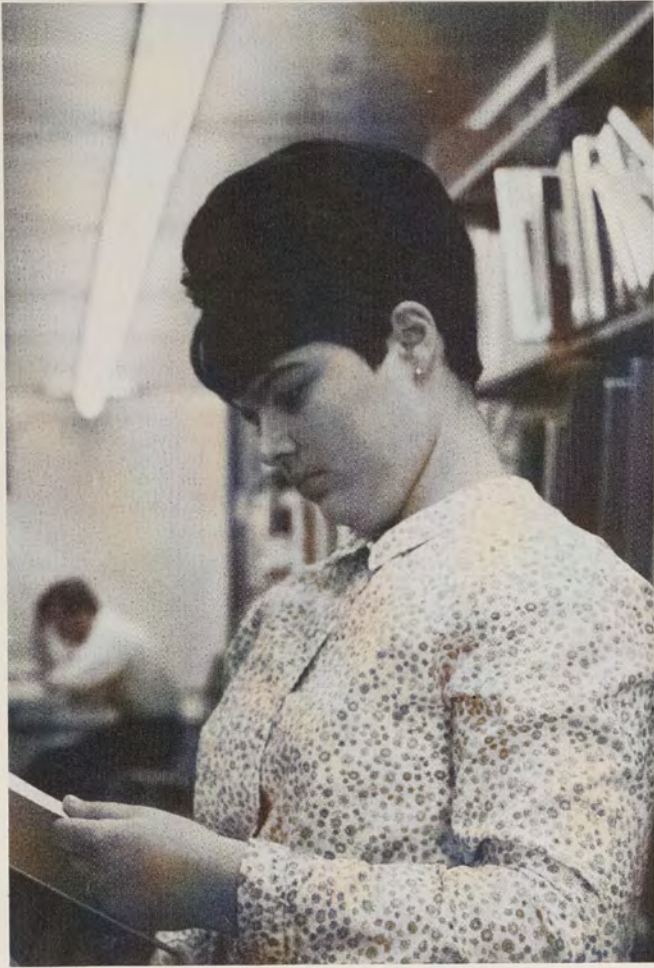

I
N
F
O
R
M
A
L
I
T
I
E
S



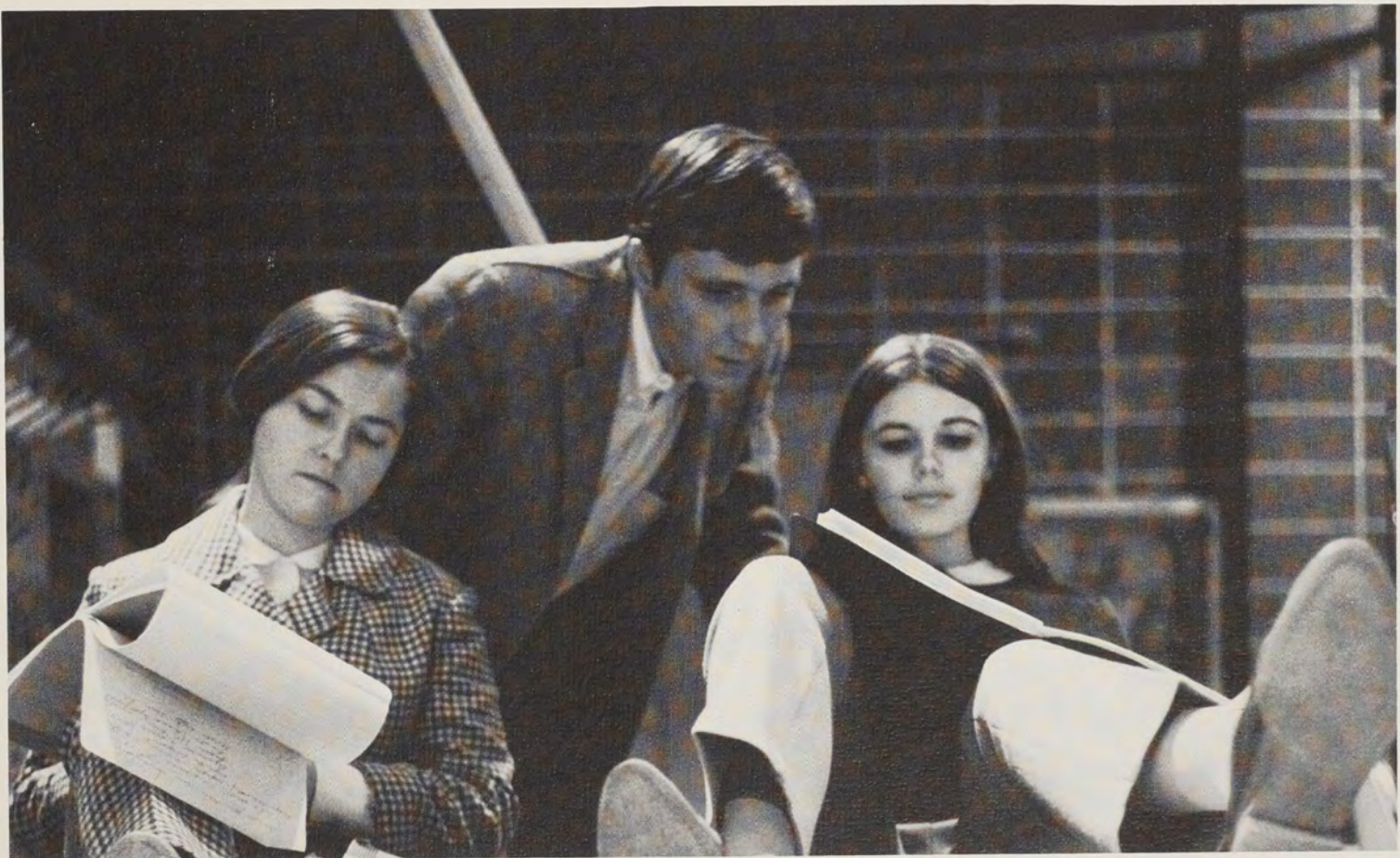



Judy Wermay, Fencing Manager

Fencing Club

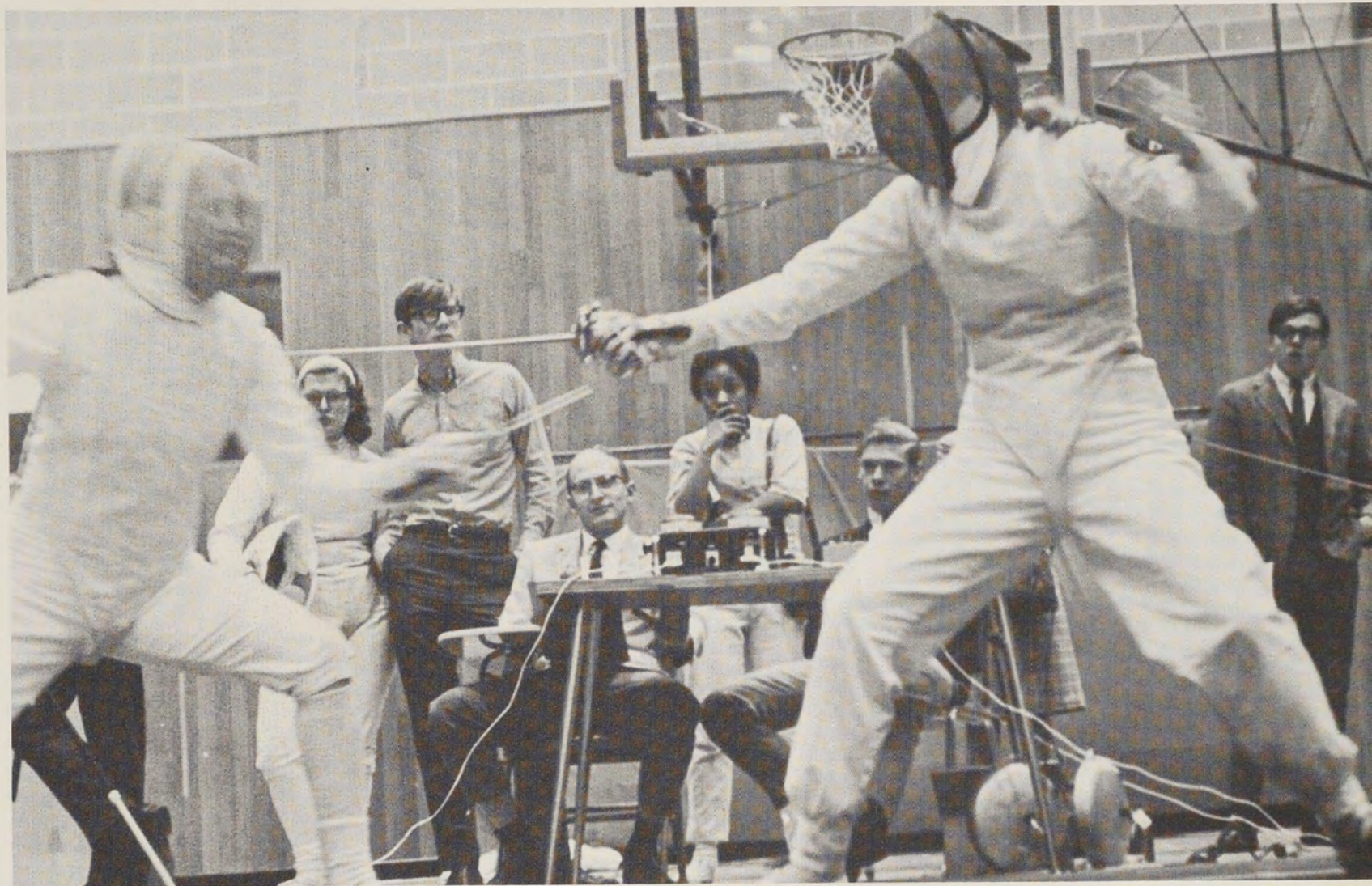

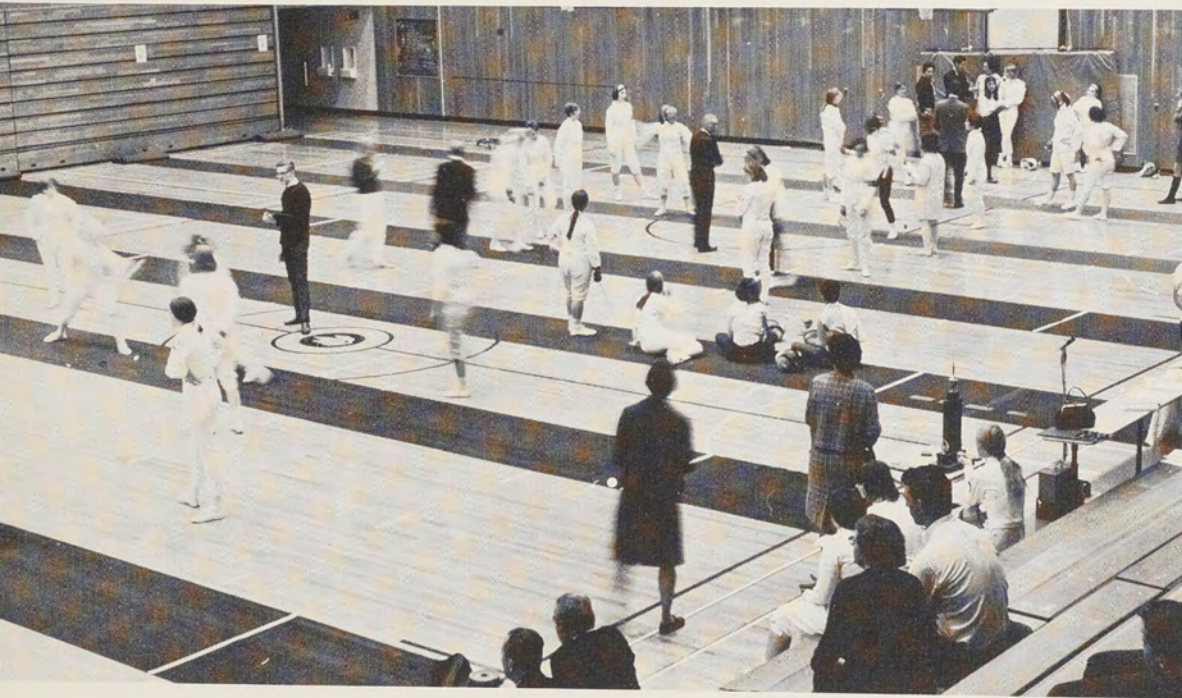
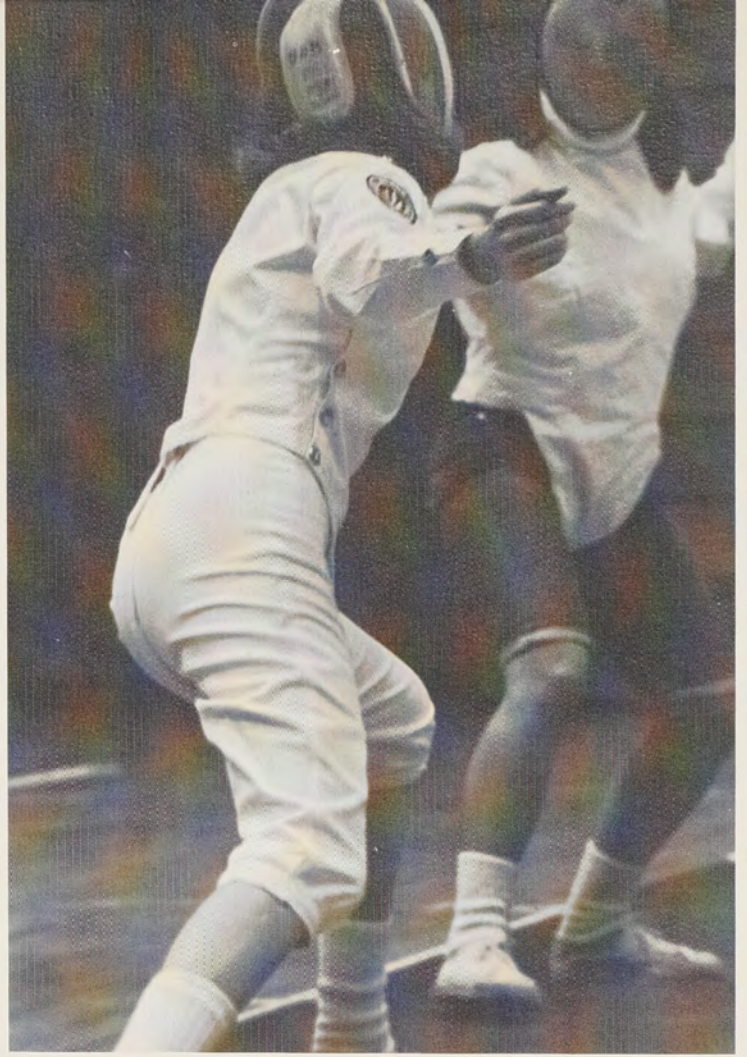

The New England Inter-Collegiate Fencing Tournament

Barbara Fields, Jane O'Reilly, and Elaine Bentley





WSBE-TV



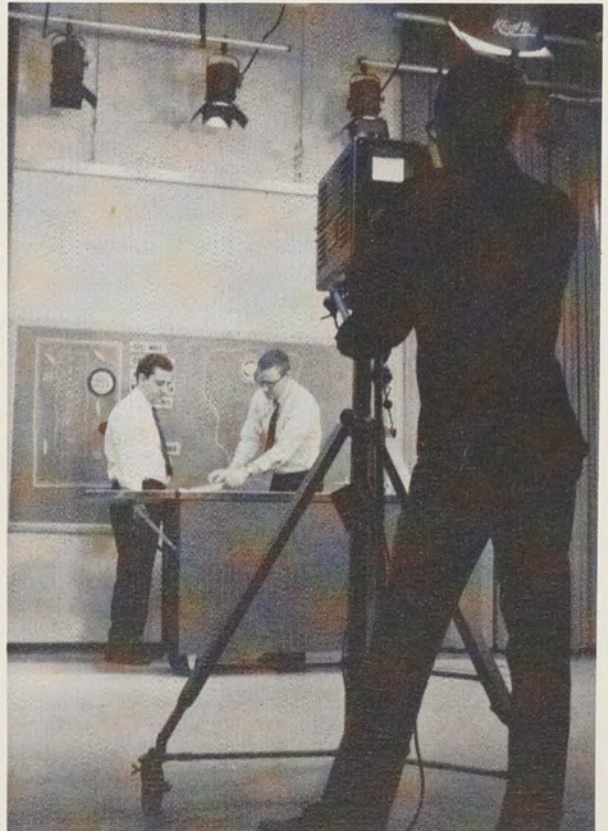





COMPETITION

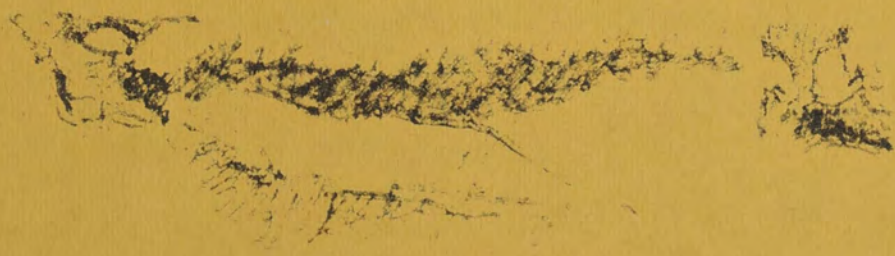

Competition . . .

The last cheers hang hollow
In the empty air of the stands
The twirling shapes in white and gold
Sway phantom crowds by unseen hands.

Somewhere on other chalk-marked fields
A different game goes on,
While here the twilight witnesses
The crowd, the players—all are gone.



Basketball



Heatherman Trophy winner
Dick Rouleau.

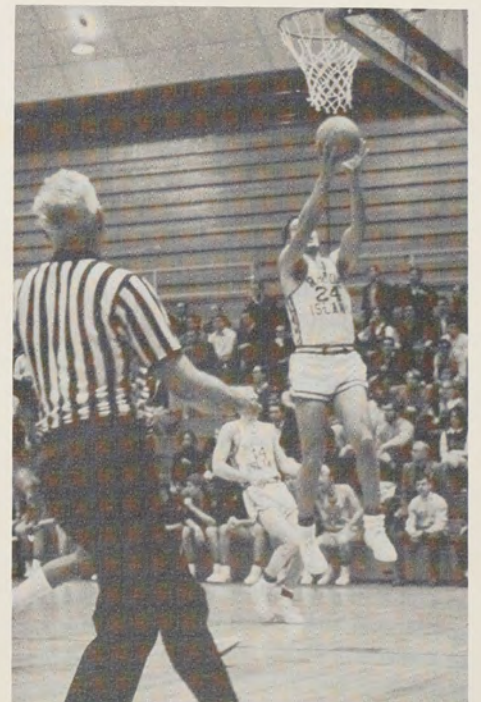
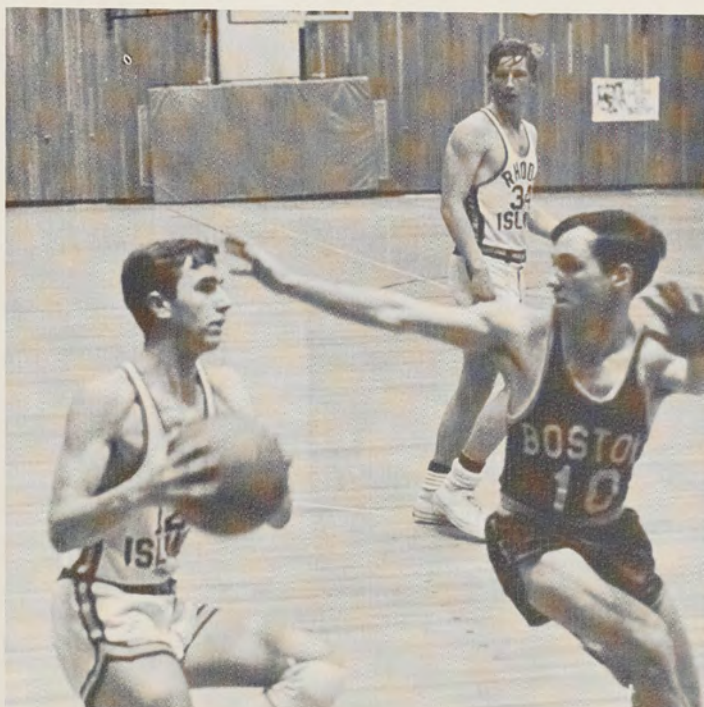

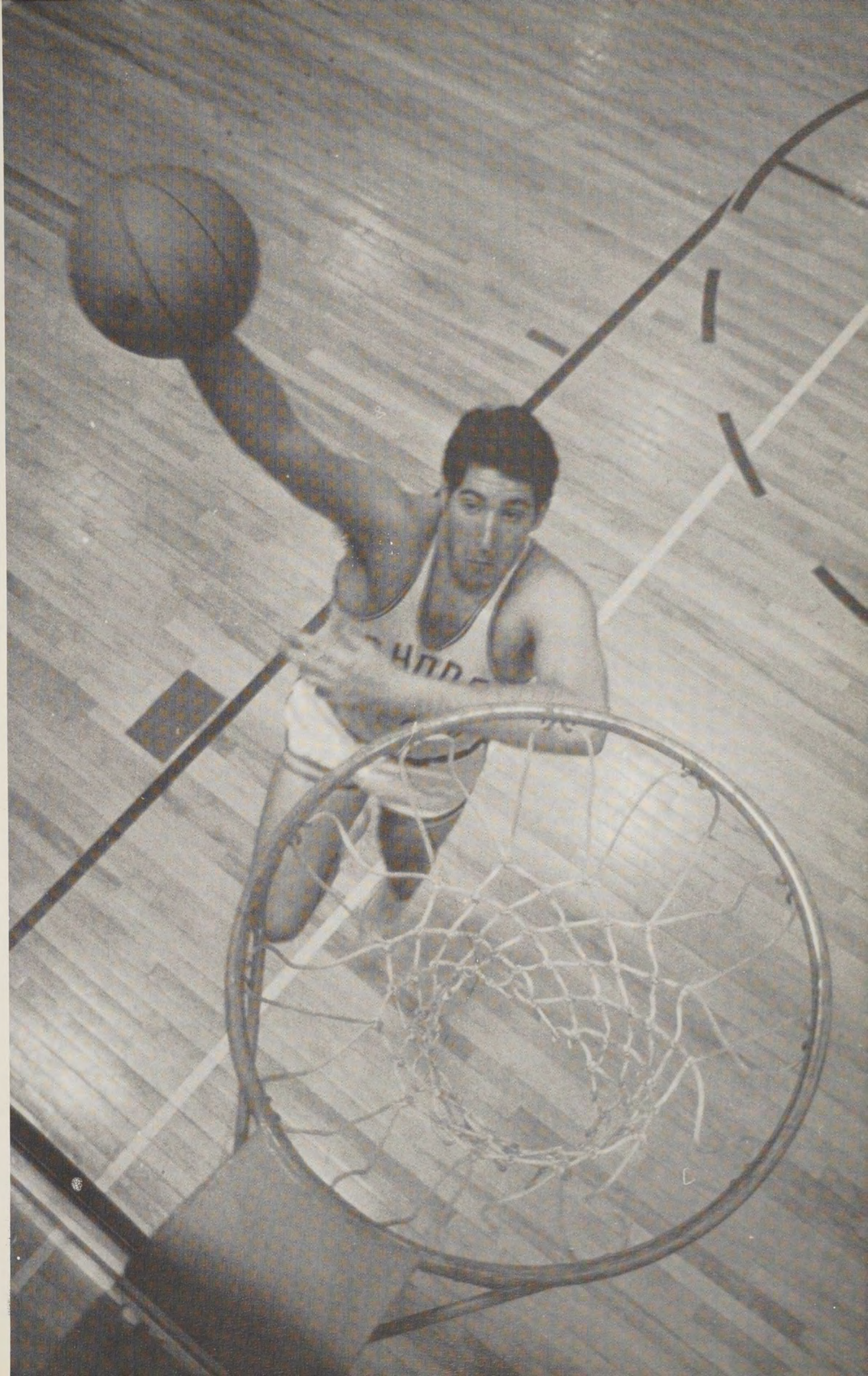











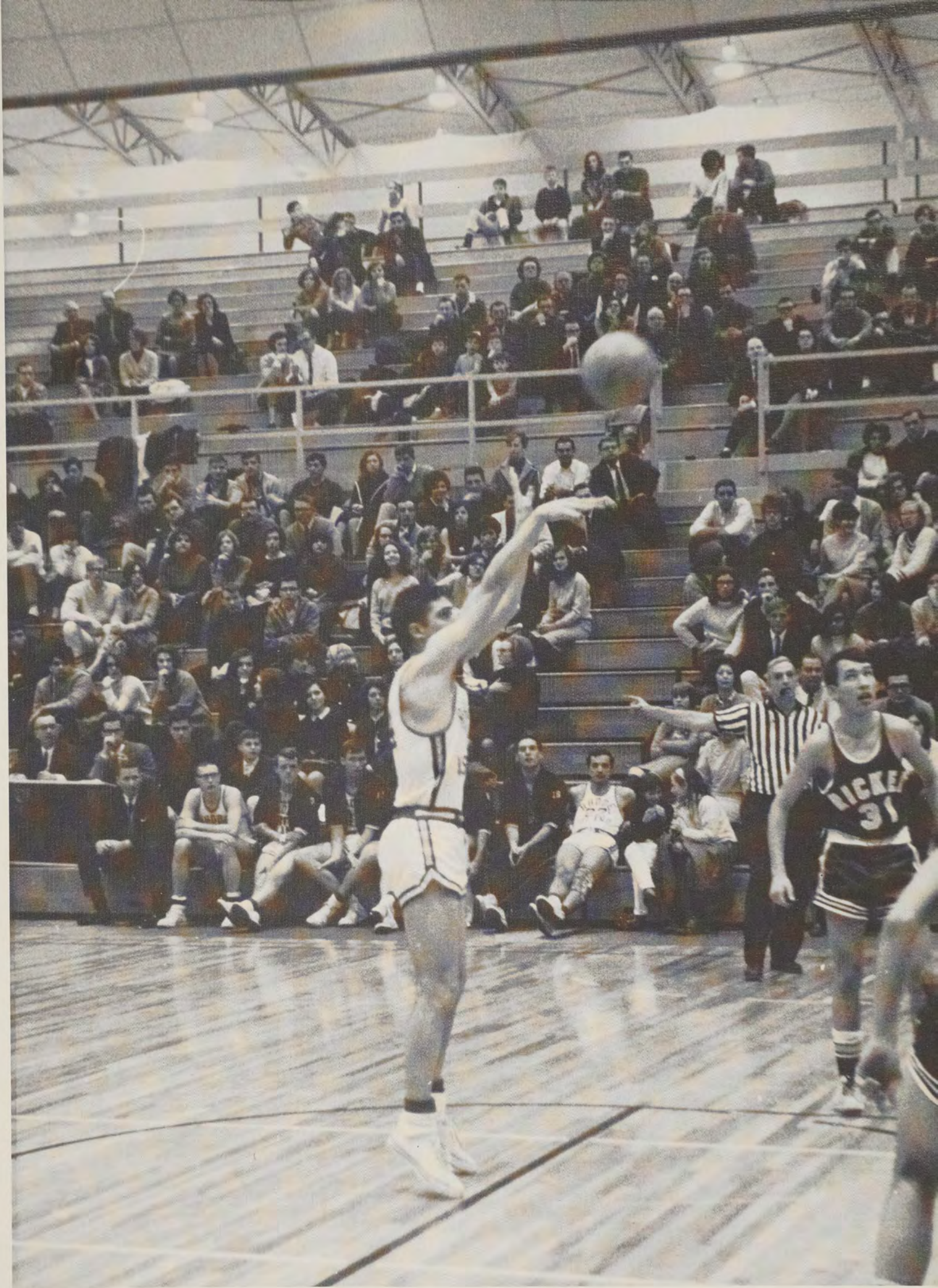



Soccer



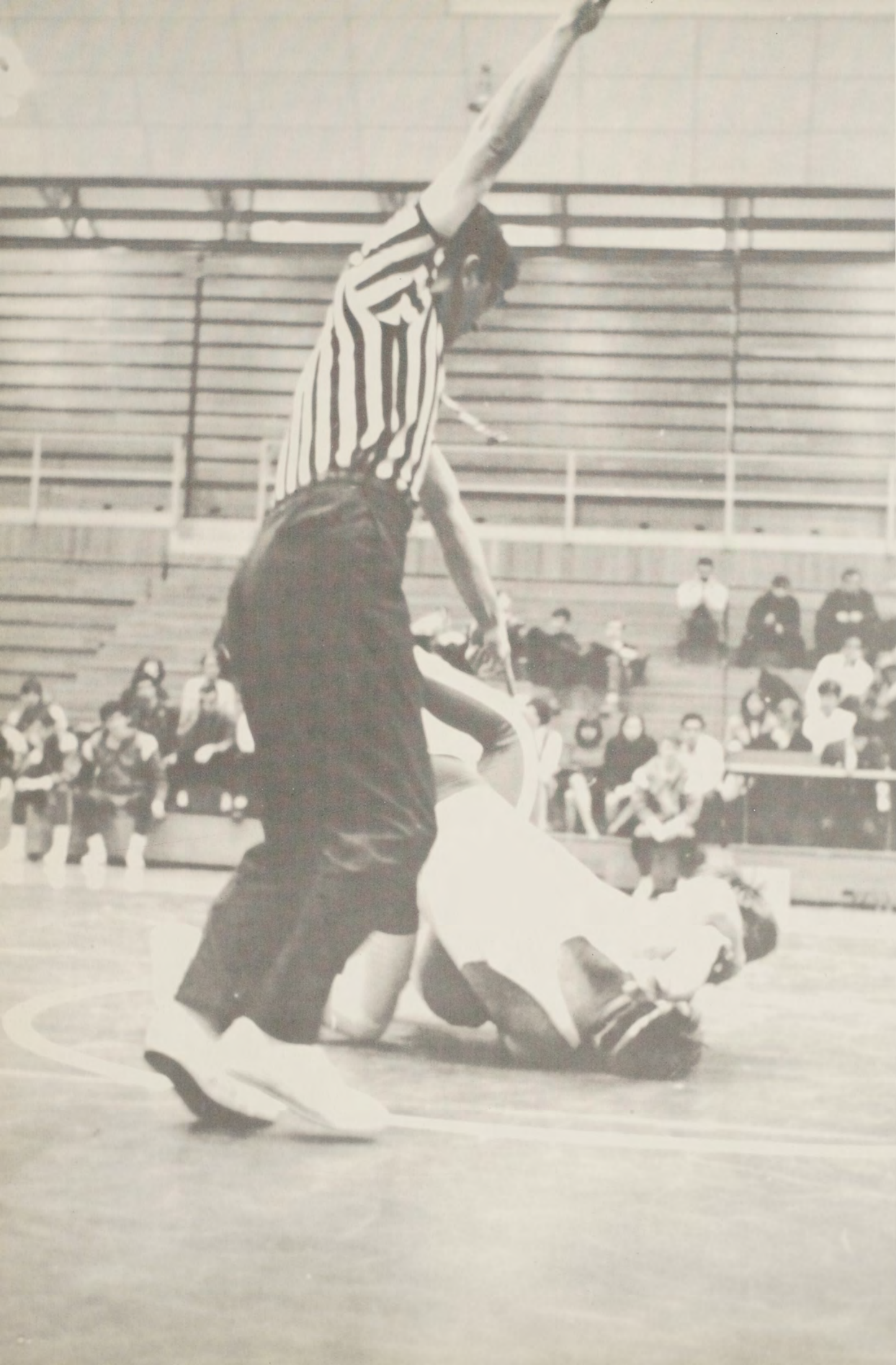



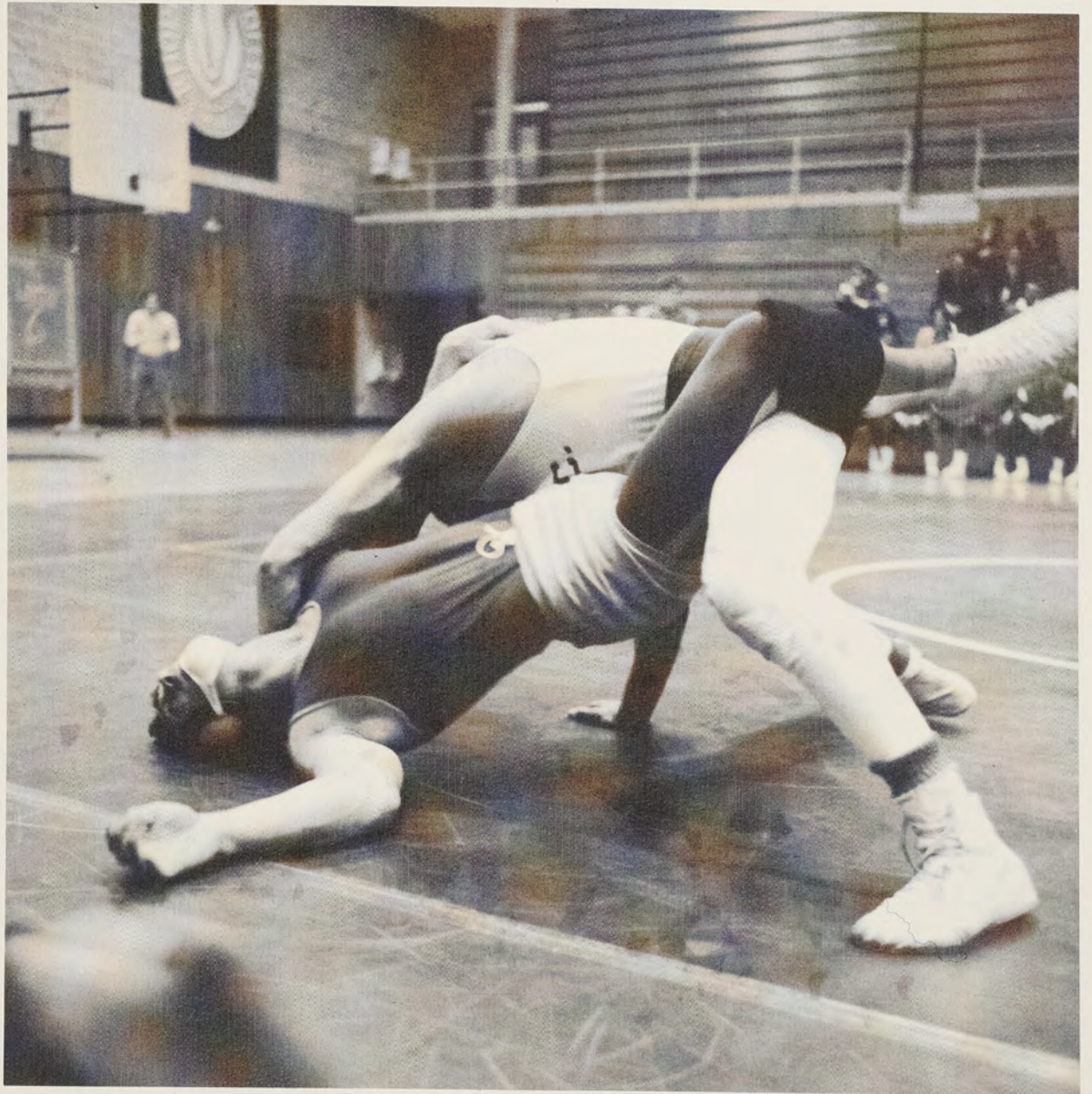
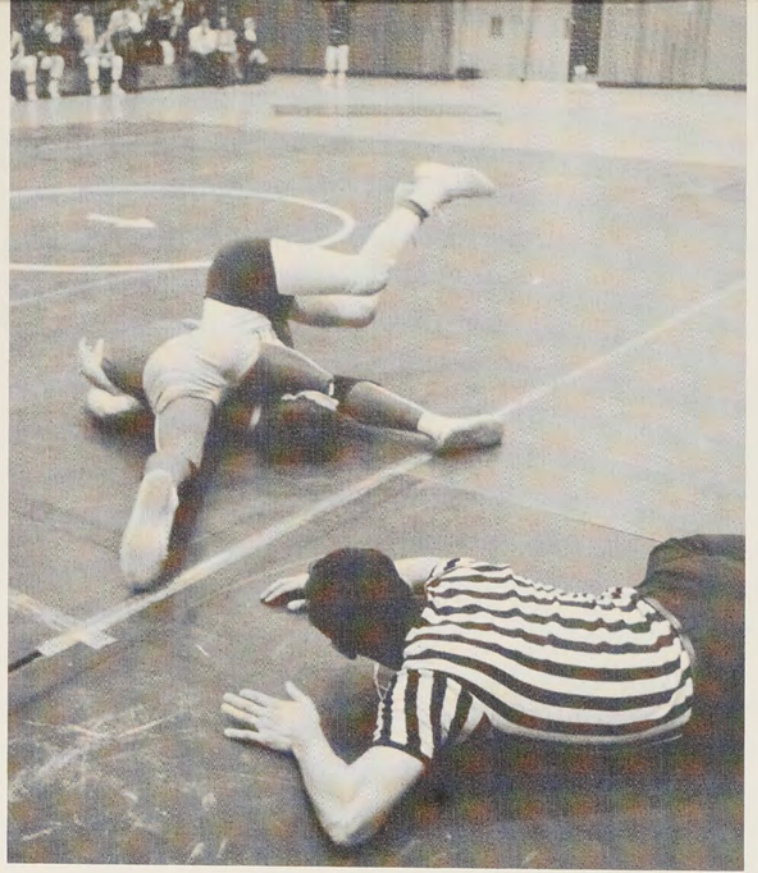

Wrestling



Cross Country



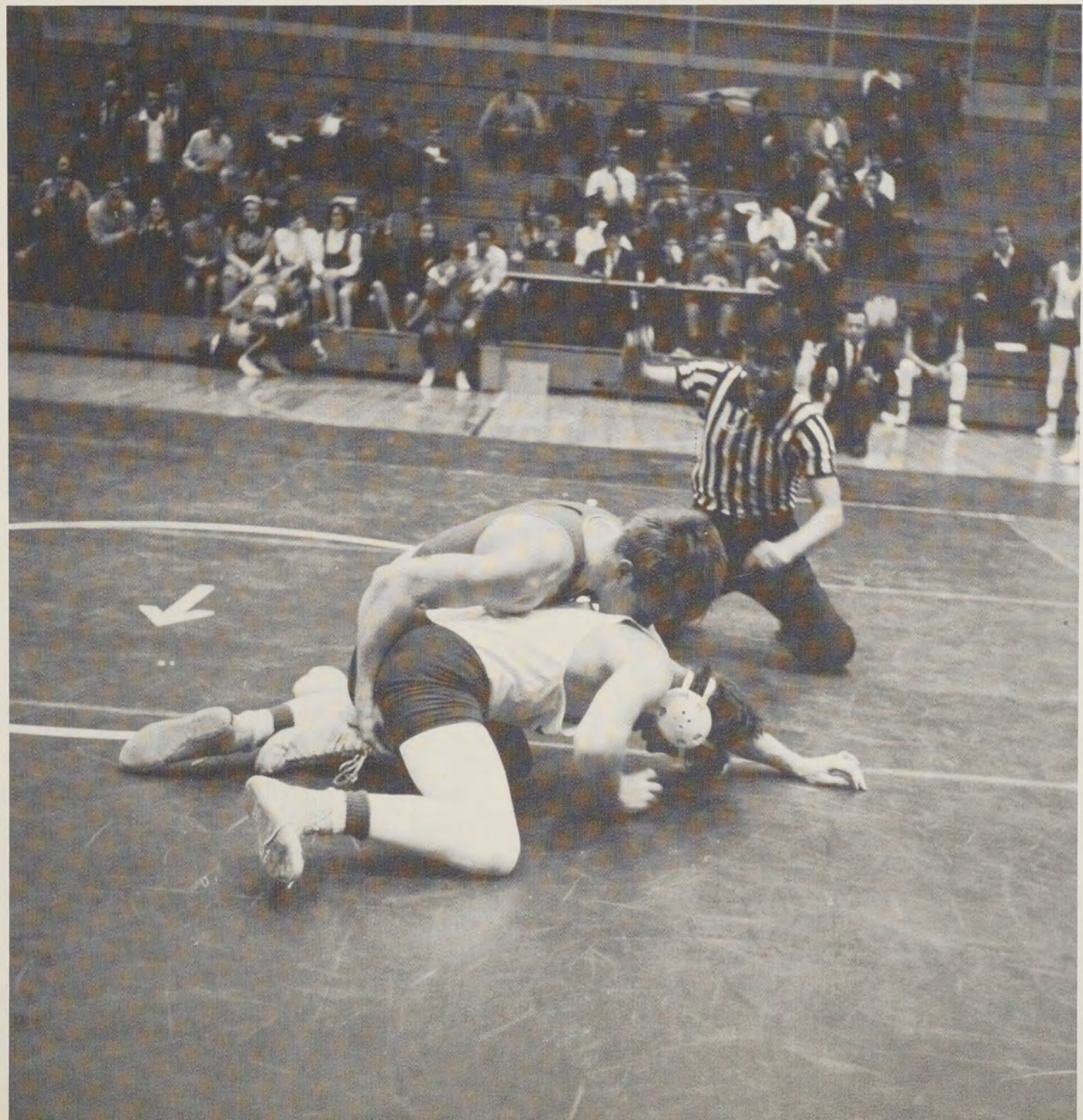
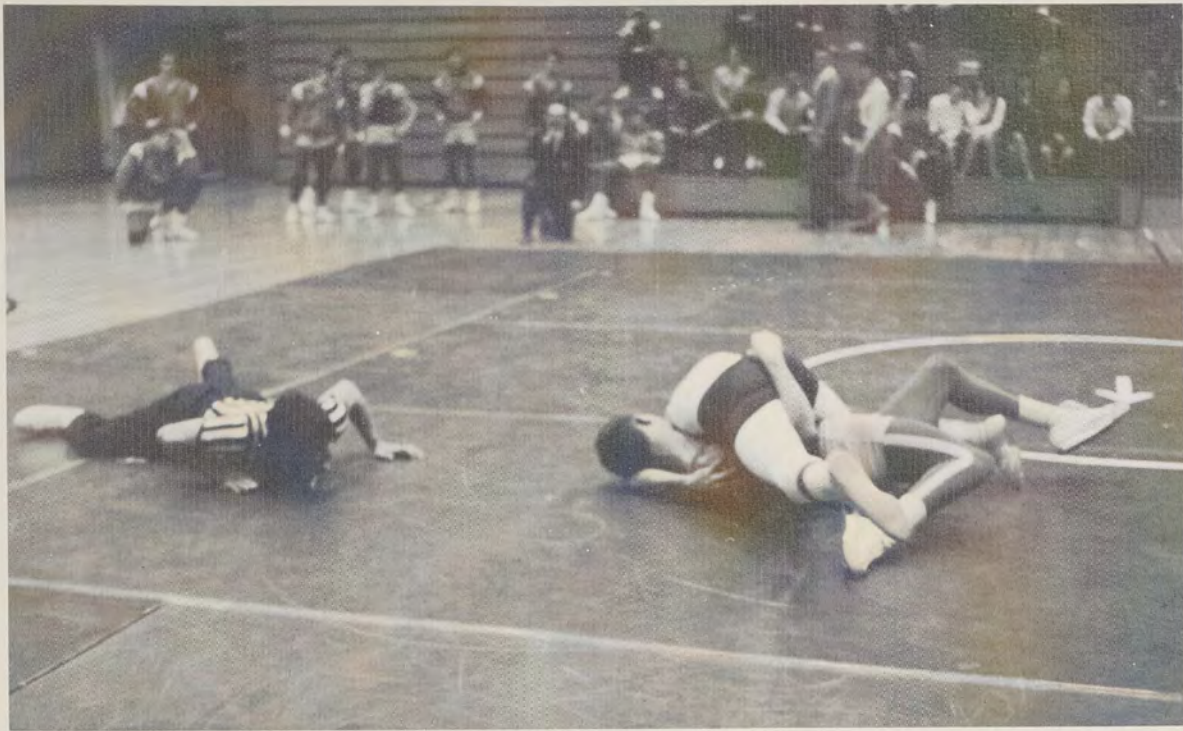

Track





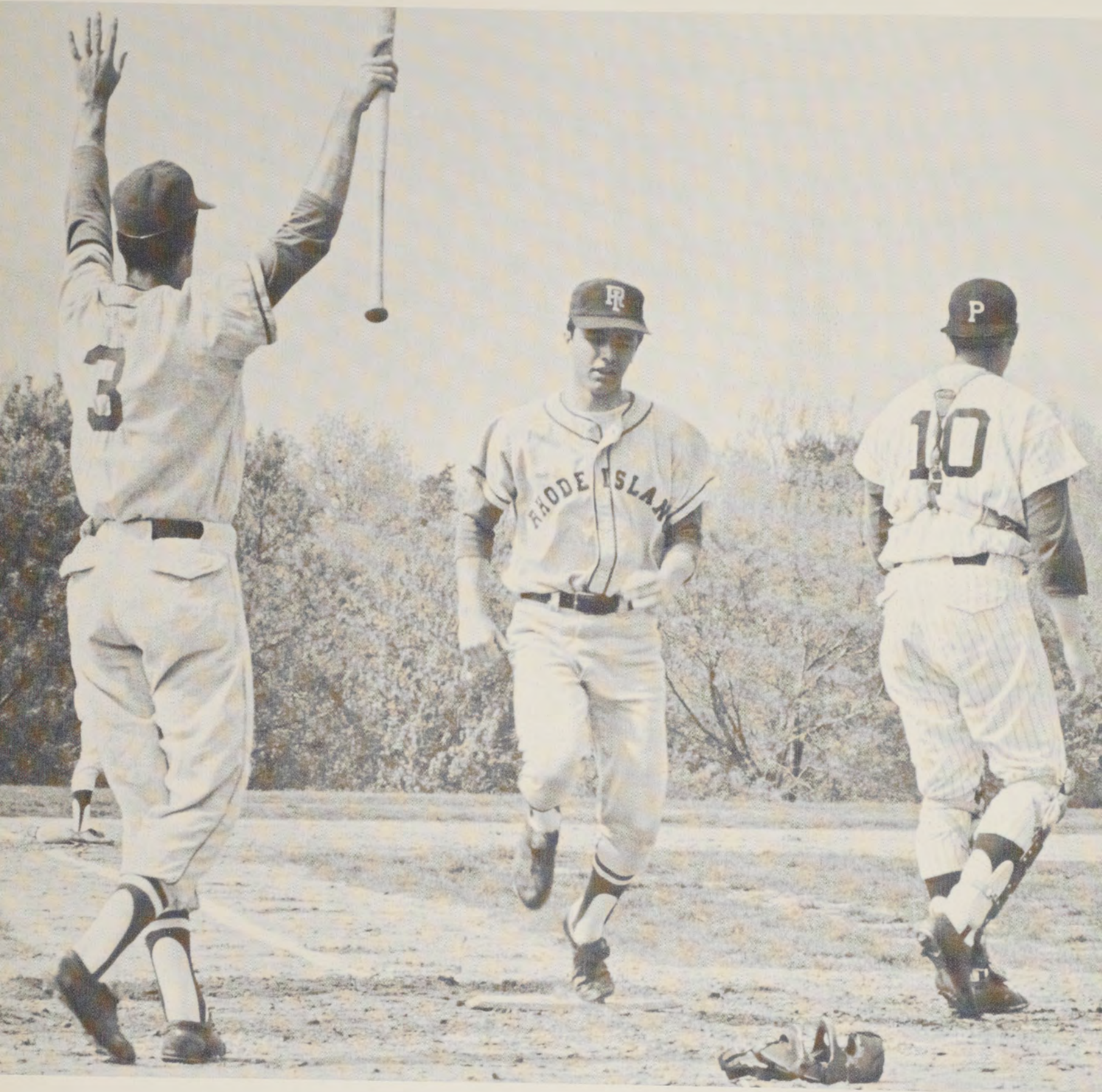



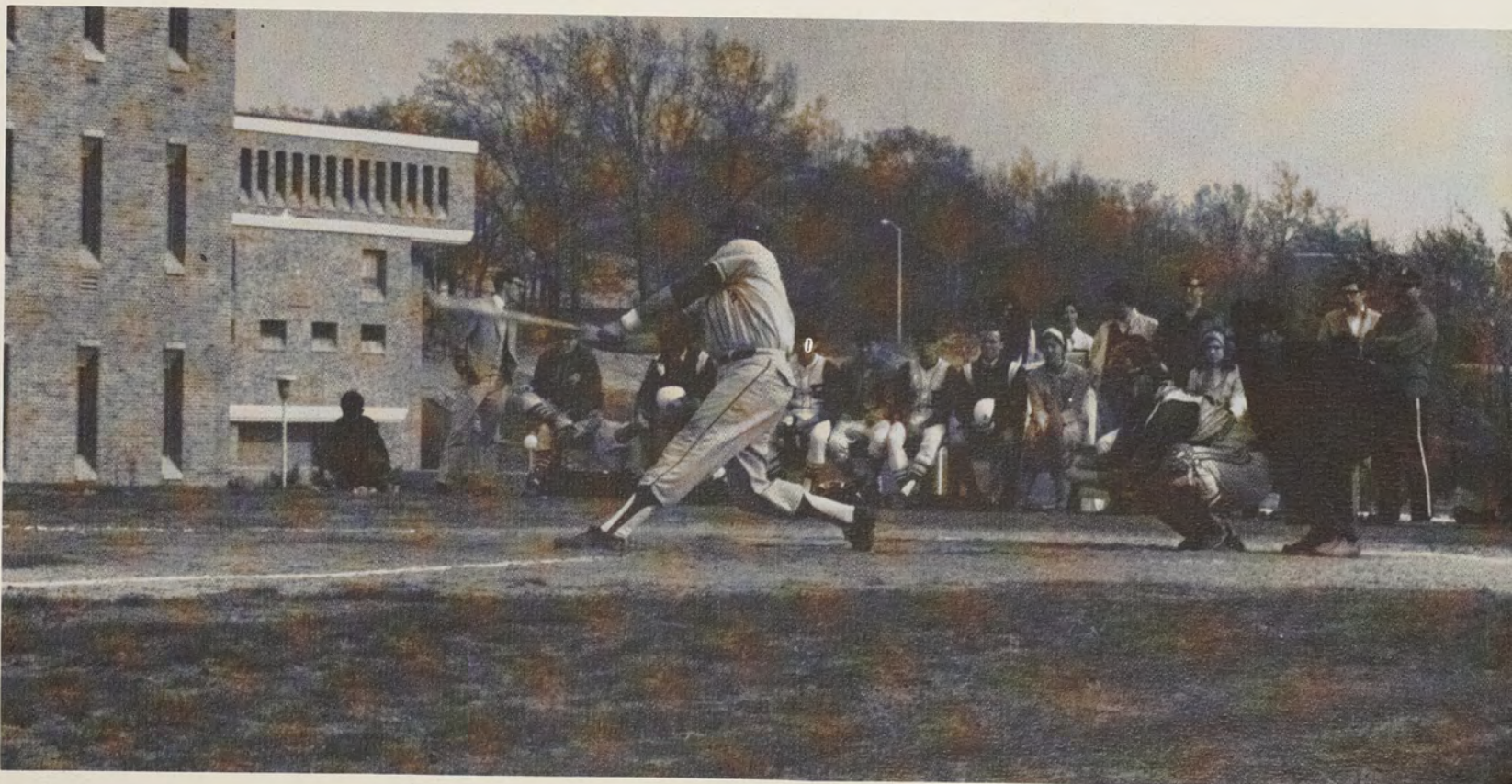

Baseball



Golf







Soccer

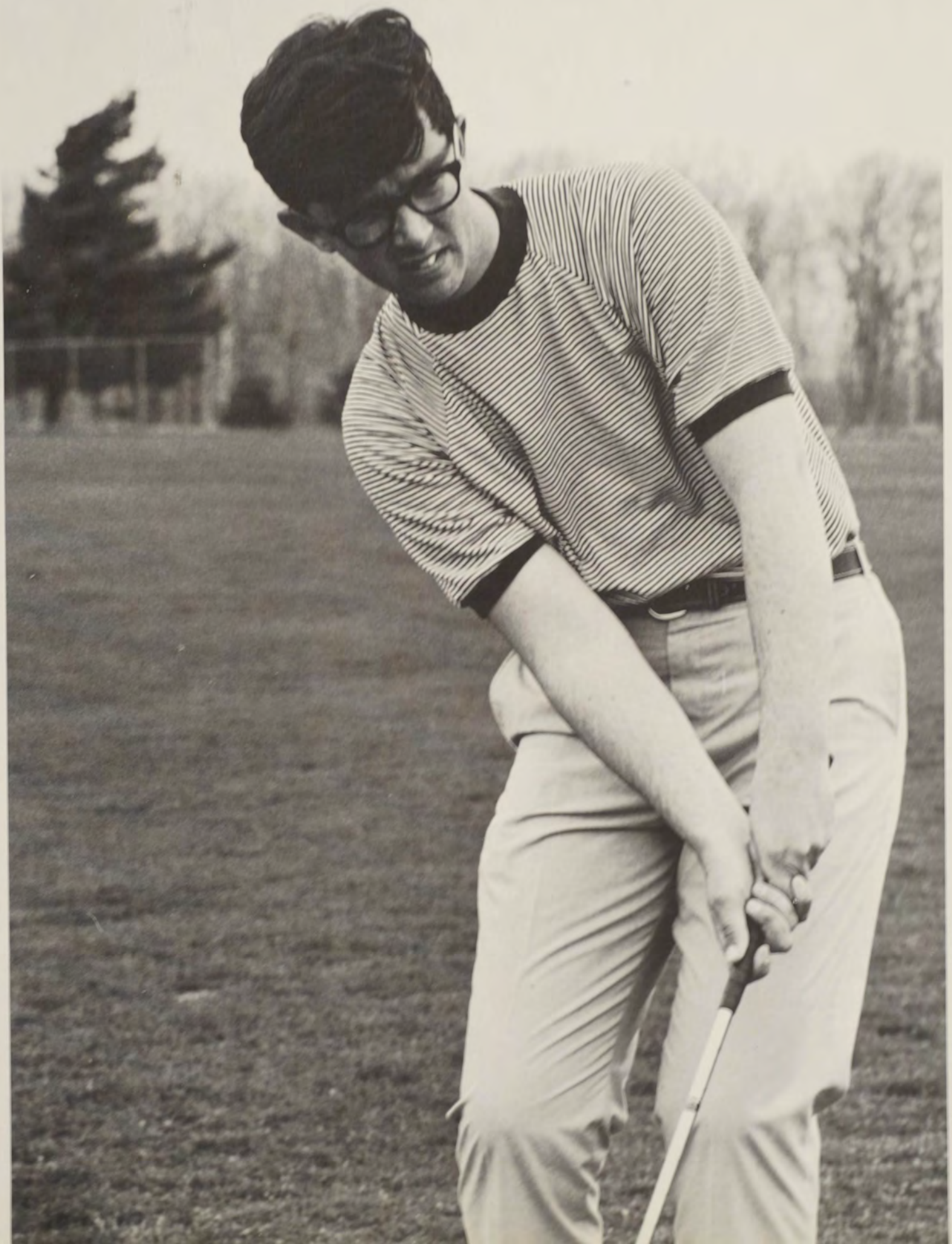

Intramurals



Baseball

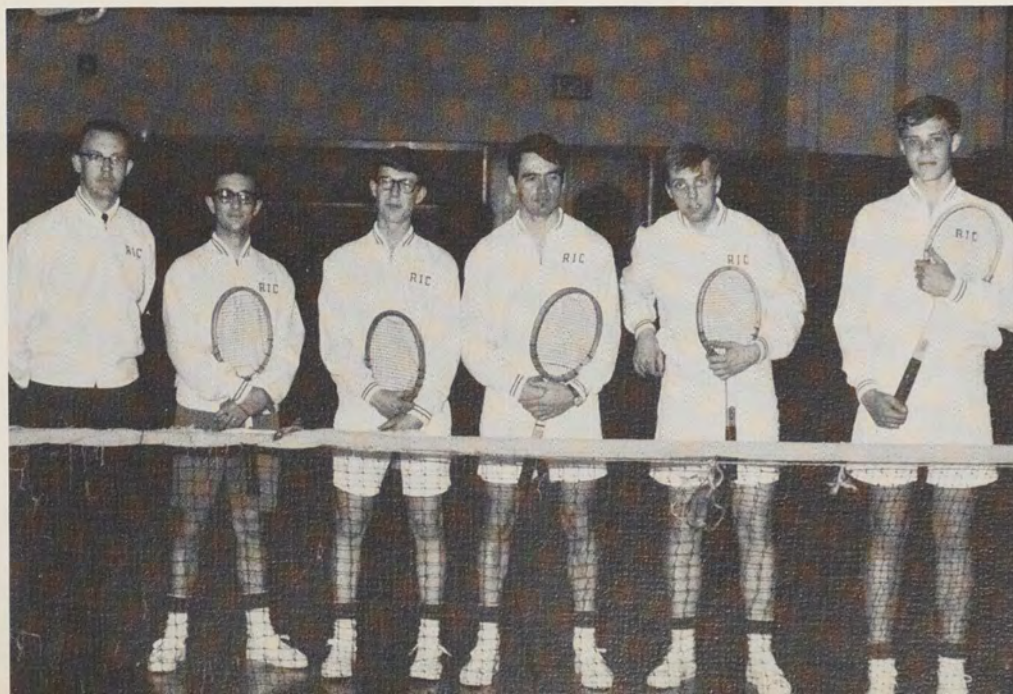

Tennis







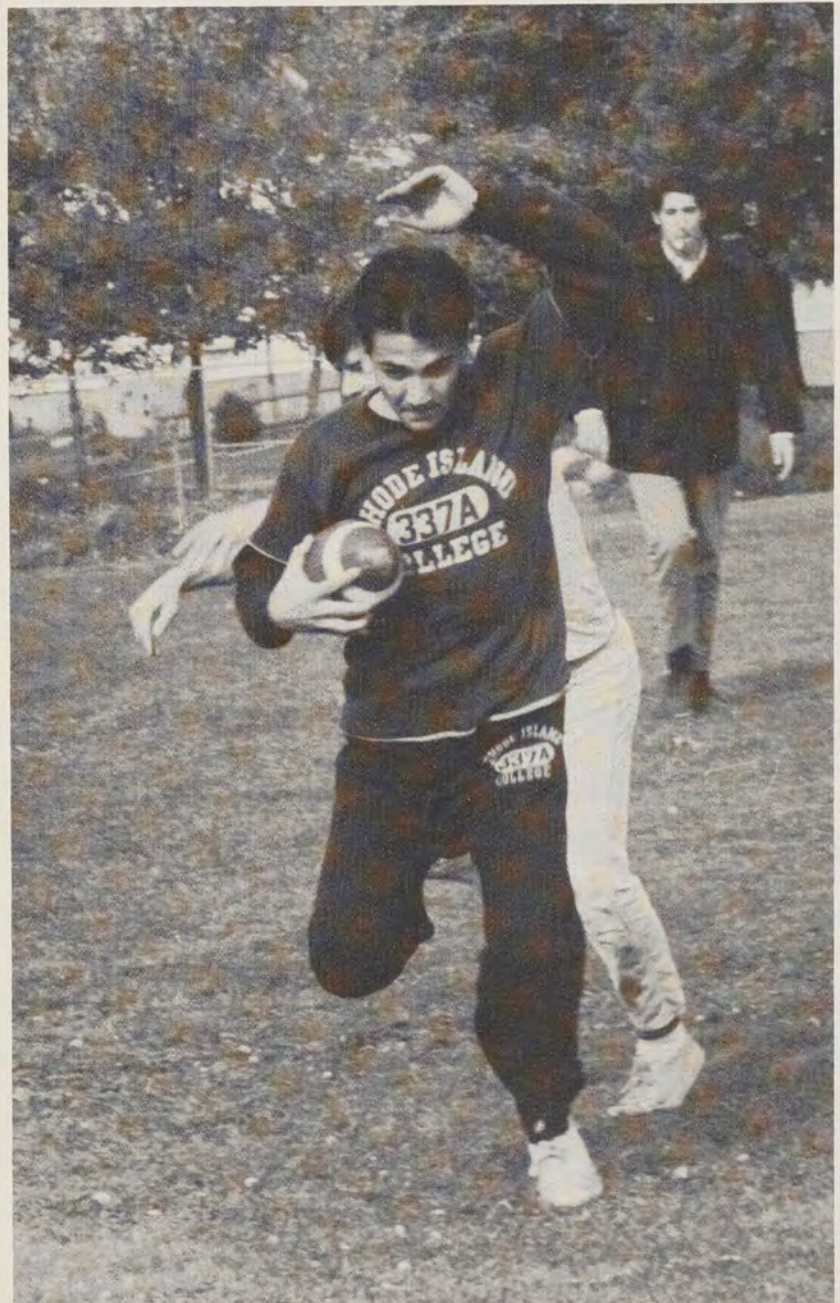





EXPERIENCE



Experience . . .

falling

falling fast

gone to the 8th orbital

unknowing unseeing

don't believe—can't believe

speeding fast, far out

into the last syllable

of space without time

inside

outside

downside

yes, downside

the fleeing man speeds

on and on

in his projectile place

stabbing

groping

grabbing

in the tortured race

he speeds on his way

falling, falling fast

lost in the darkness

of the howling pit of his mind

where anger, strife, fear, restlessness

and self pity

play the overture of the beastly soul

which sees not tomorrow

for fear of the present

cry

laugh

whimper—

gurgle

slurp

and burp, you lousy crumb

don't ever let your heart be opened

don't ever let you mind or heart be touched

it makes no difference in the race, buddy—

cause you'll just keep on

falling

falling

falling

(Requiem for the Mass Mind by eric pierce)



Top left: Dr. Jay Gossner, Dean of Liberal Studies. **Top right:** Dr. Virginio Piucci, Dean of Professional Studies. **Bottom left:** Dr. Ridgway Shinn, Dean of Academic Affairs. **Bottom right:** Dr. Lawrence Stratton, Dean of Administration.

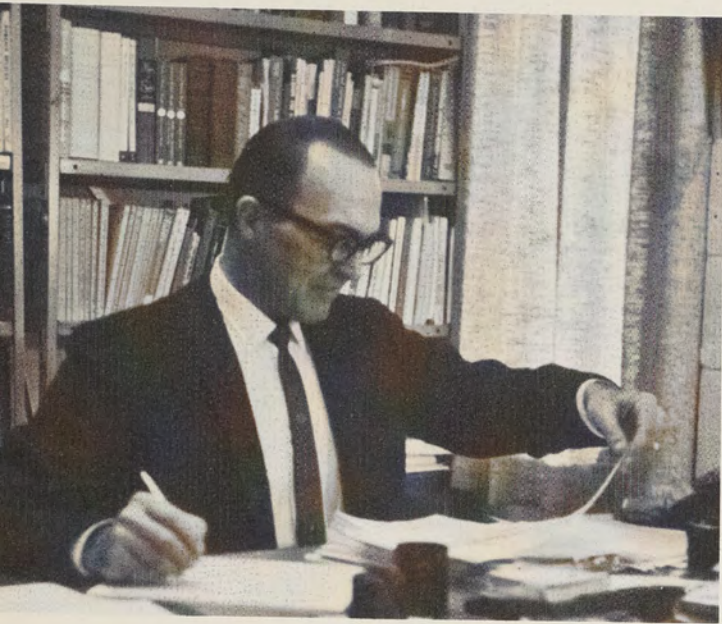

Administration

CHARLES B. WILLARD
ACTING PRESIDENT





Left: Mr. James Bissland, Director of Publications. **Right:** Miss Mary Davey, Director of Public Relations and Alumni Affairs.



Top: Mr. Frank Bucci, Director of Admissions. **Bottom left:** Mr. John Foley, Admissions Officer. **Bottom right:** Miss Lois Wartman, Registrar.





Top left: Dr. Dorothy Mierzwa, Dean of Students. **Right:** Mr. Dixon McCool, Assistant Dean of Students. **Bottom left:** Miss Ellen Mulqueen, Assistant Dean of Students.



Mrs. Fredia Hohenemser, Scheduling Officer.

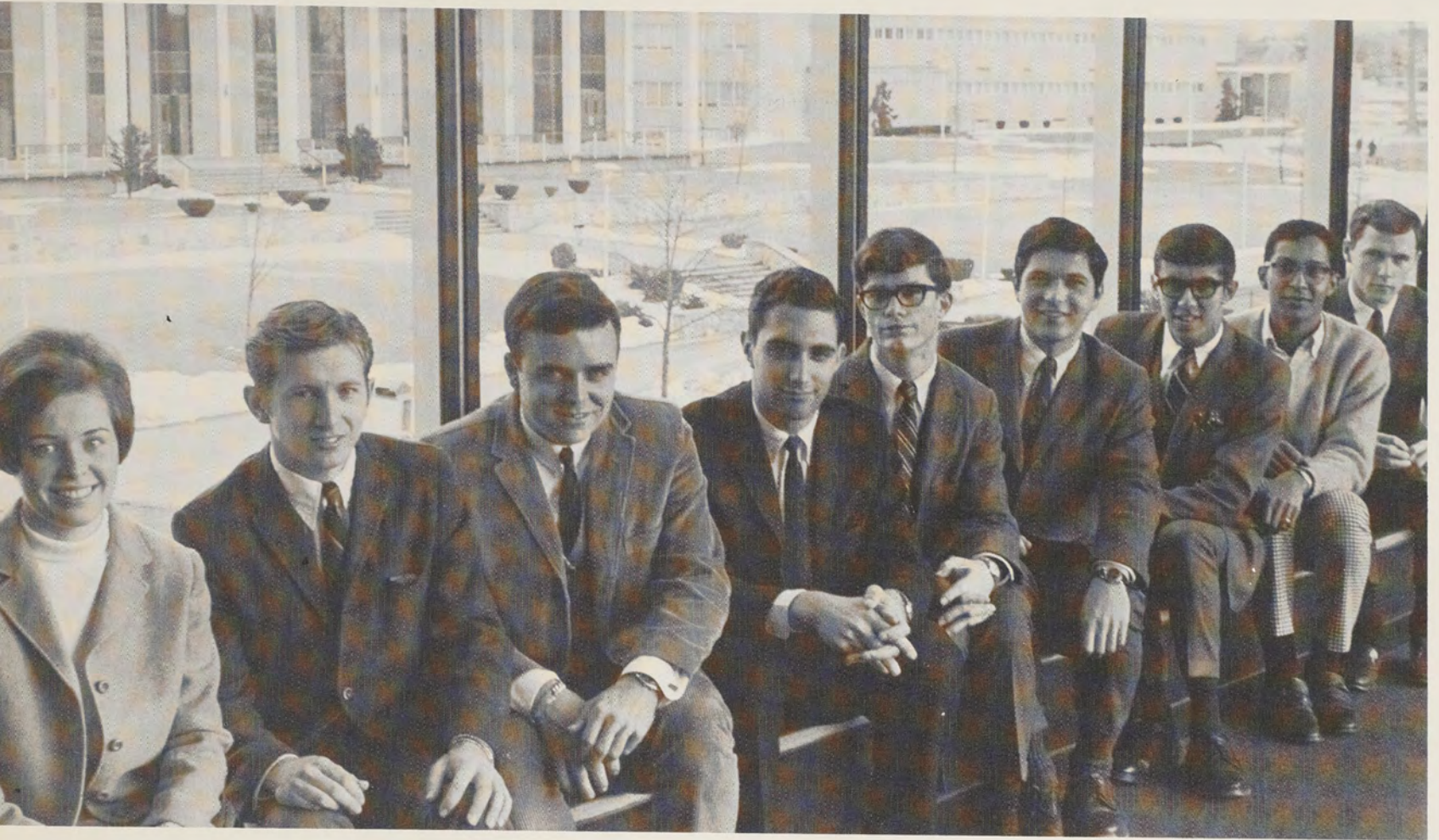

Top: Ann Sullivan, Jerry Long, Jere Ferguson, Eli Perlman, Peter Anderson, Paul Orlando, Scott Telford, Eddy Ortez, Steven Jennings. **Bottom:** Mr. Pennell Eustis, Director of Student Union.





Top left: Dr. James Rollins, College Counselor. **Bottom left:** Miss Donna Lee McCabe, College Counselor. **Right:** Mr. James Cornelison, College Counselor.

Art

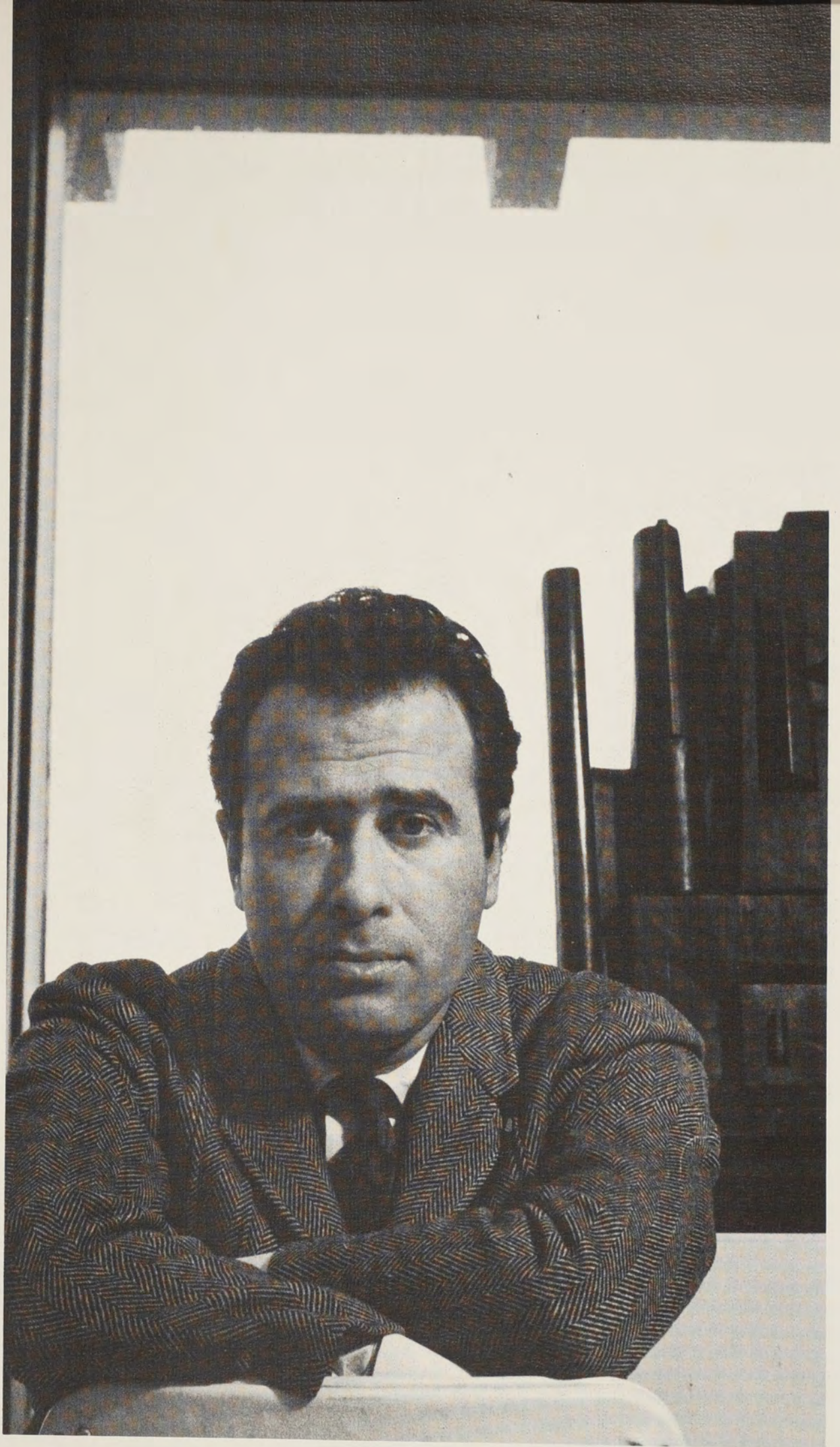

Mr. Enrico V. Pinardi

Left: The Rev. Vincent C. Maynard, Catholic chaplain. **Right:** The Rev. J. Richard Peck, Protestant chaplain.





Above: Mr. Richard Kenyon

Top: Mr. John deMelin
Bottom Left: Miss Margaret Scofield



Biology



Bottom right:
Mr. Henry McCutcheon

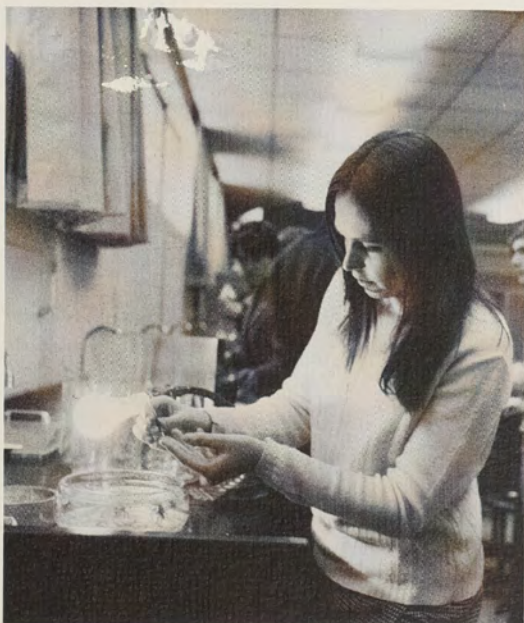



Left: Mr. Angelo Rosati.
Top right: Mr. Lawrence Sykes

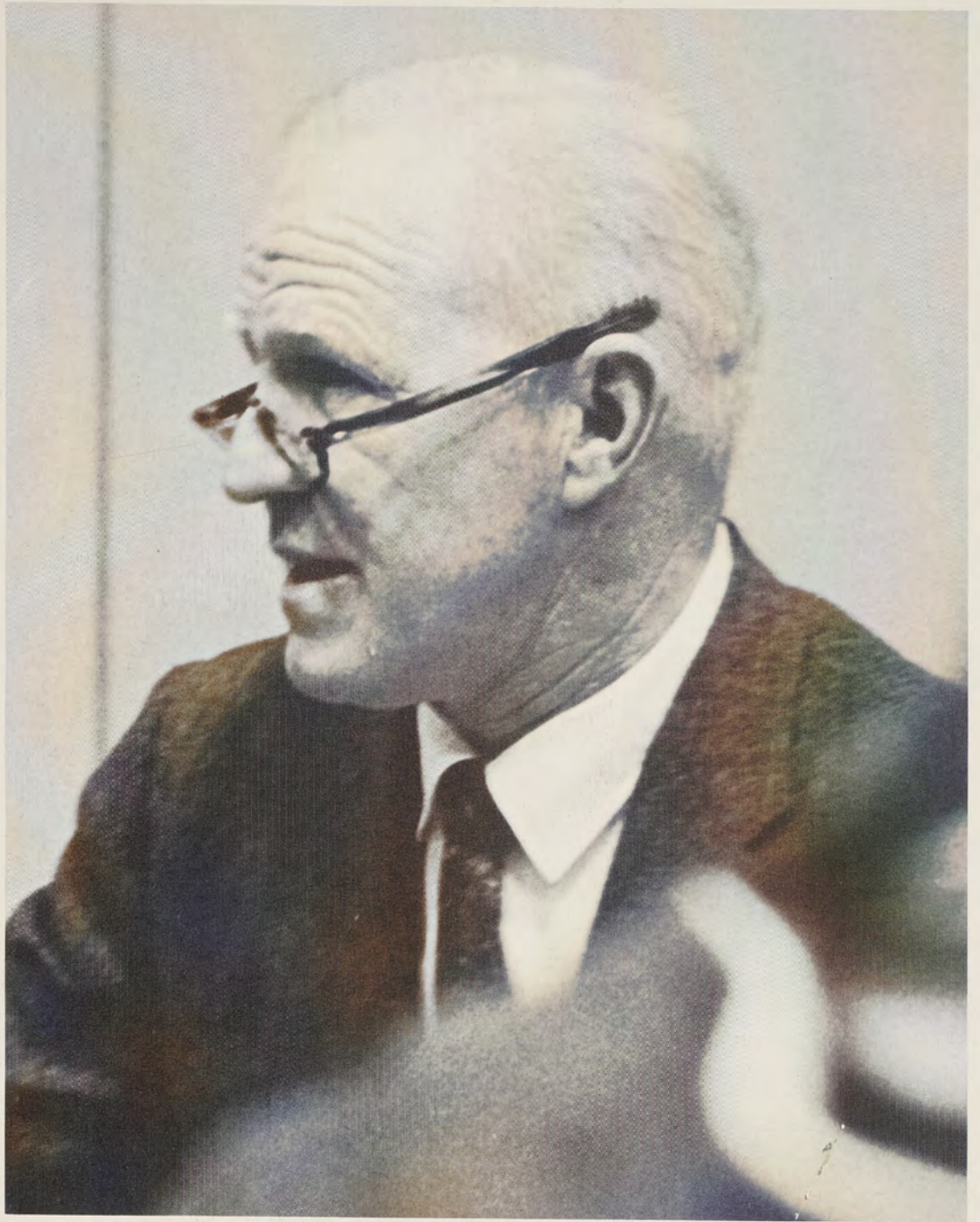

Top: Howard Munzer



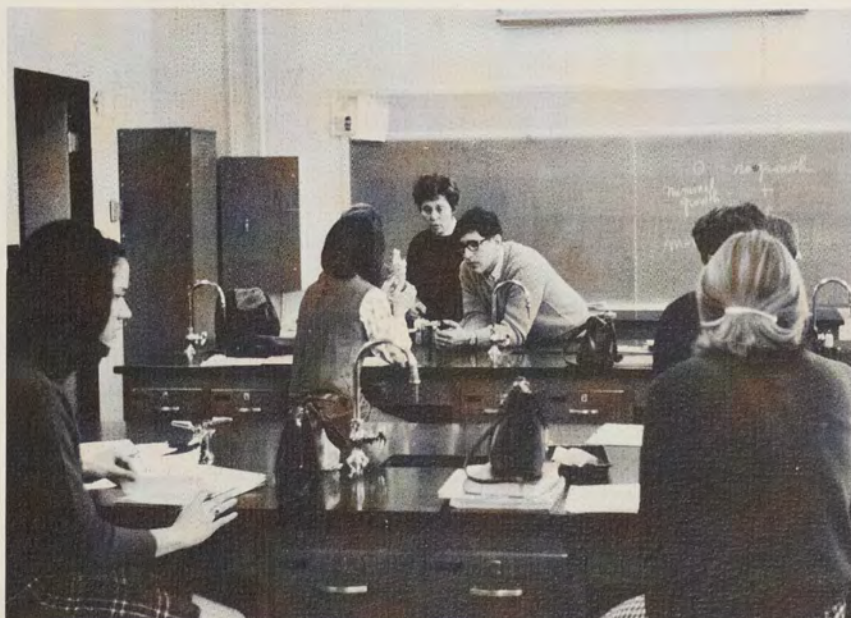
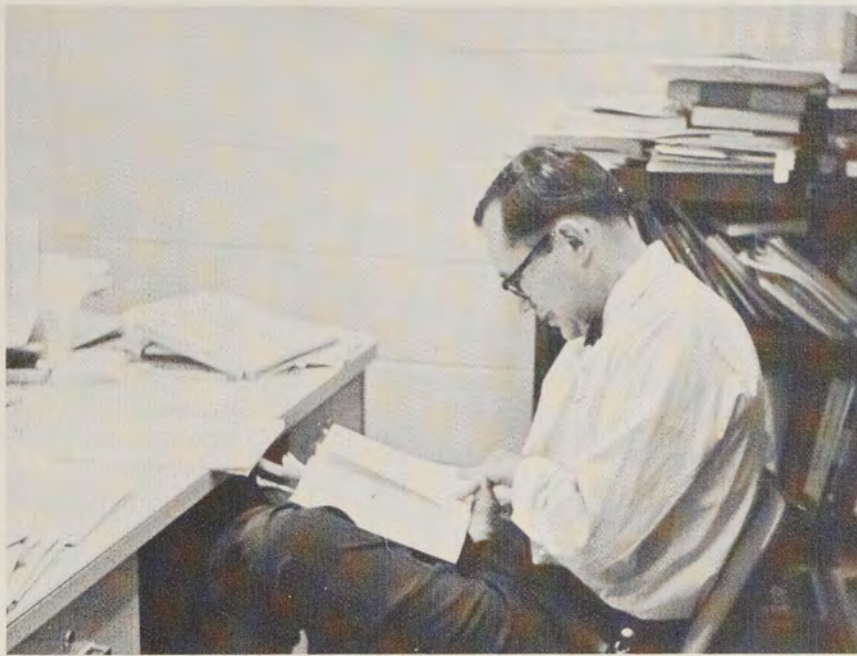

Top: Dr. George
Hartman

Middle Right: Dr.
Frank Dolyak

Bottom: Mrs. Tamah
Sadick

Top Left: Dr. James White
Top Right: Dr. Robert Comery
Bottom Left: Mr. James Coleman
Bottom Middle: Mrs. Shirley Mulligan
Bottom Right: Dr. Nancy Sullivan

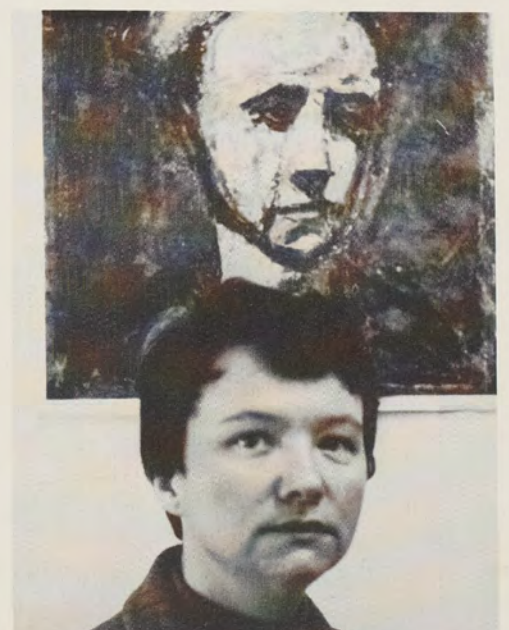
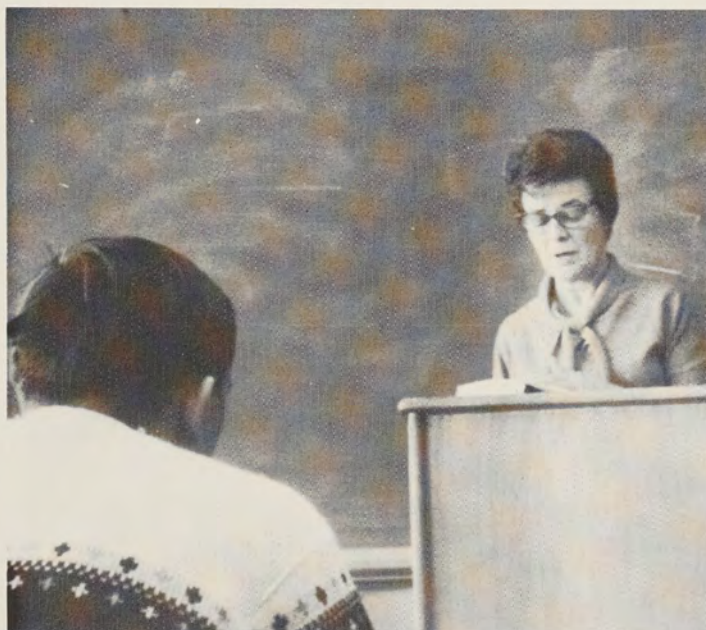
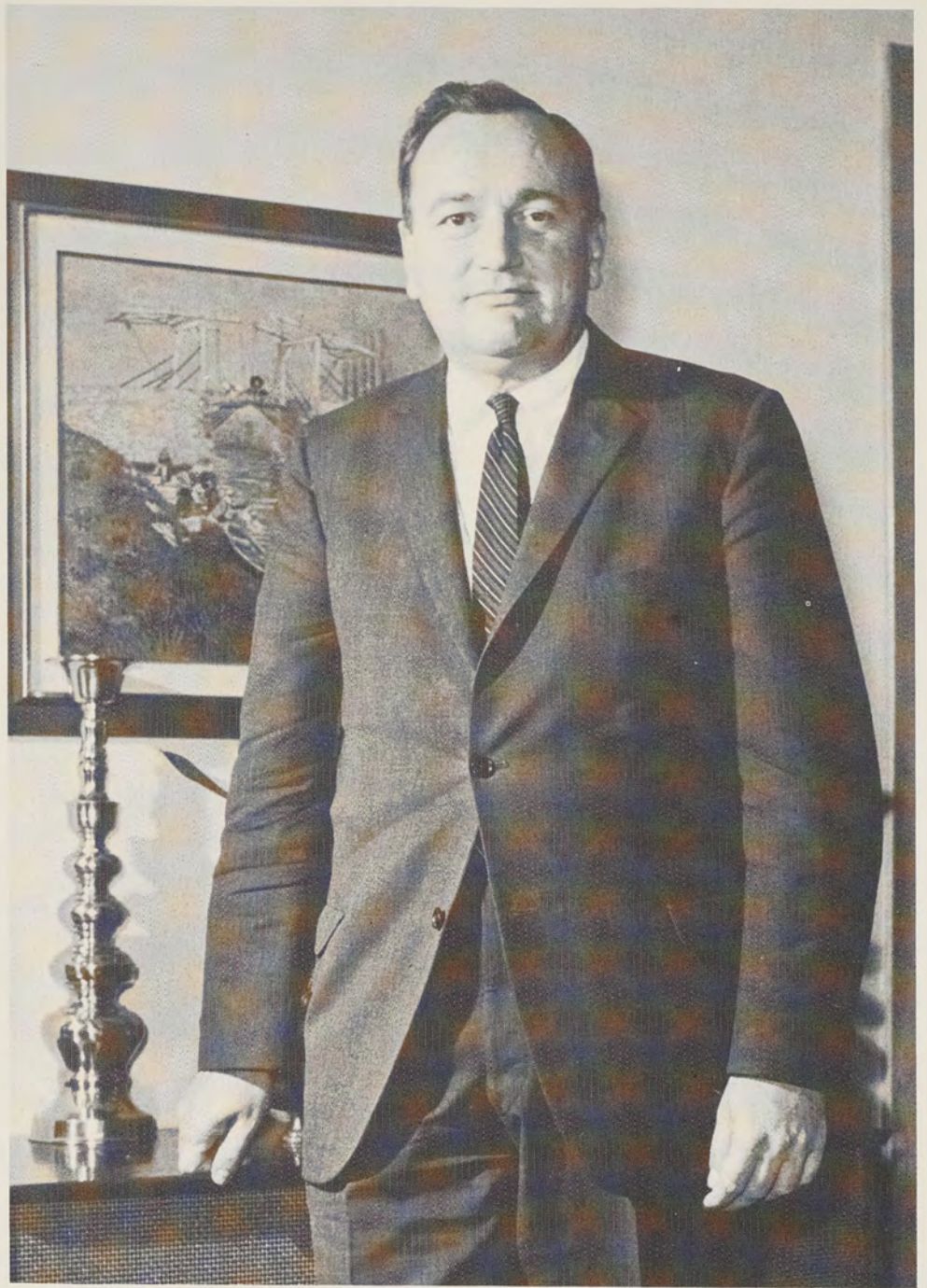

Elementary Education

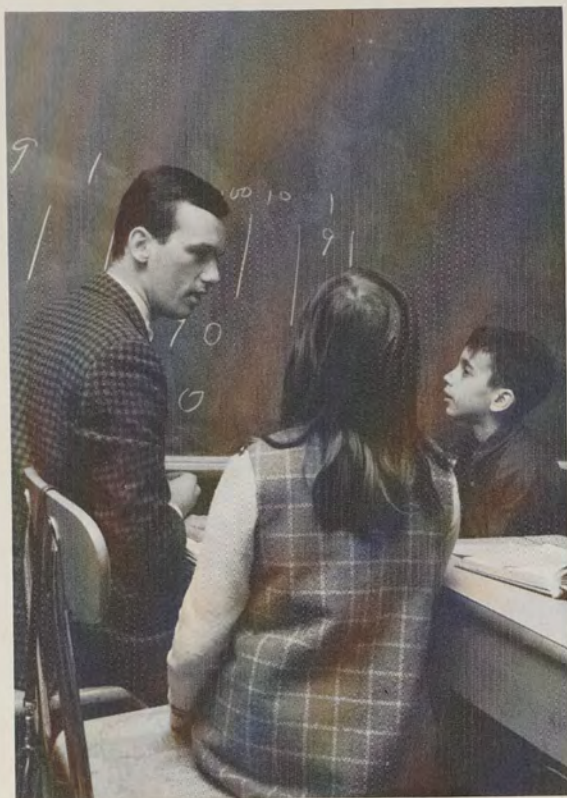

Below: Dr. Elizabeth Cooling.



History

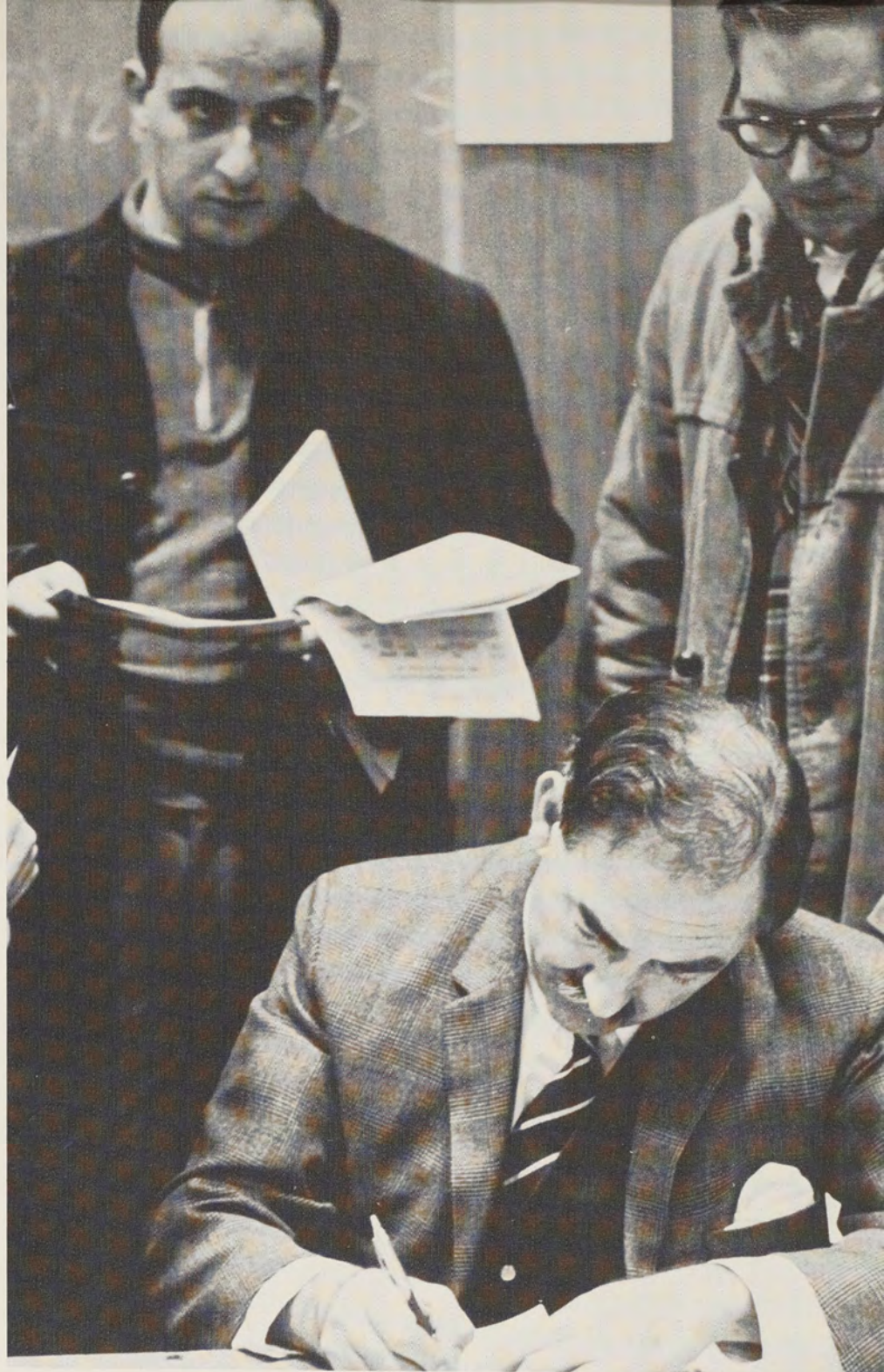

Top: Dr. Ronald Ballinger.
Bottom: Dr. Evelyn Walsh.



Psychology

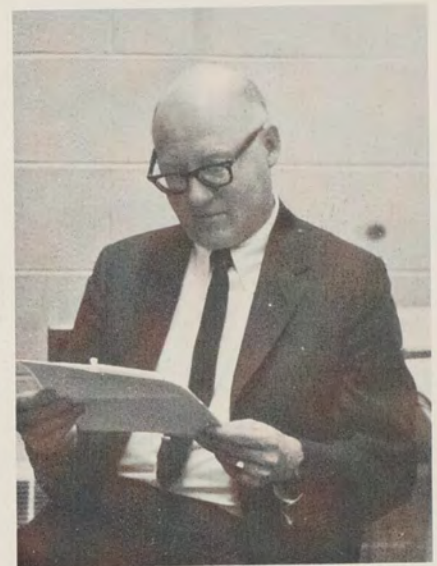
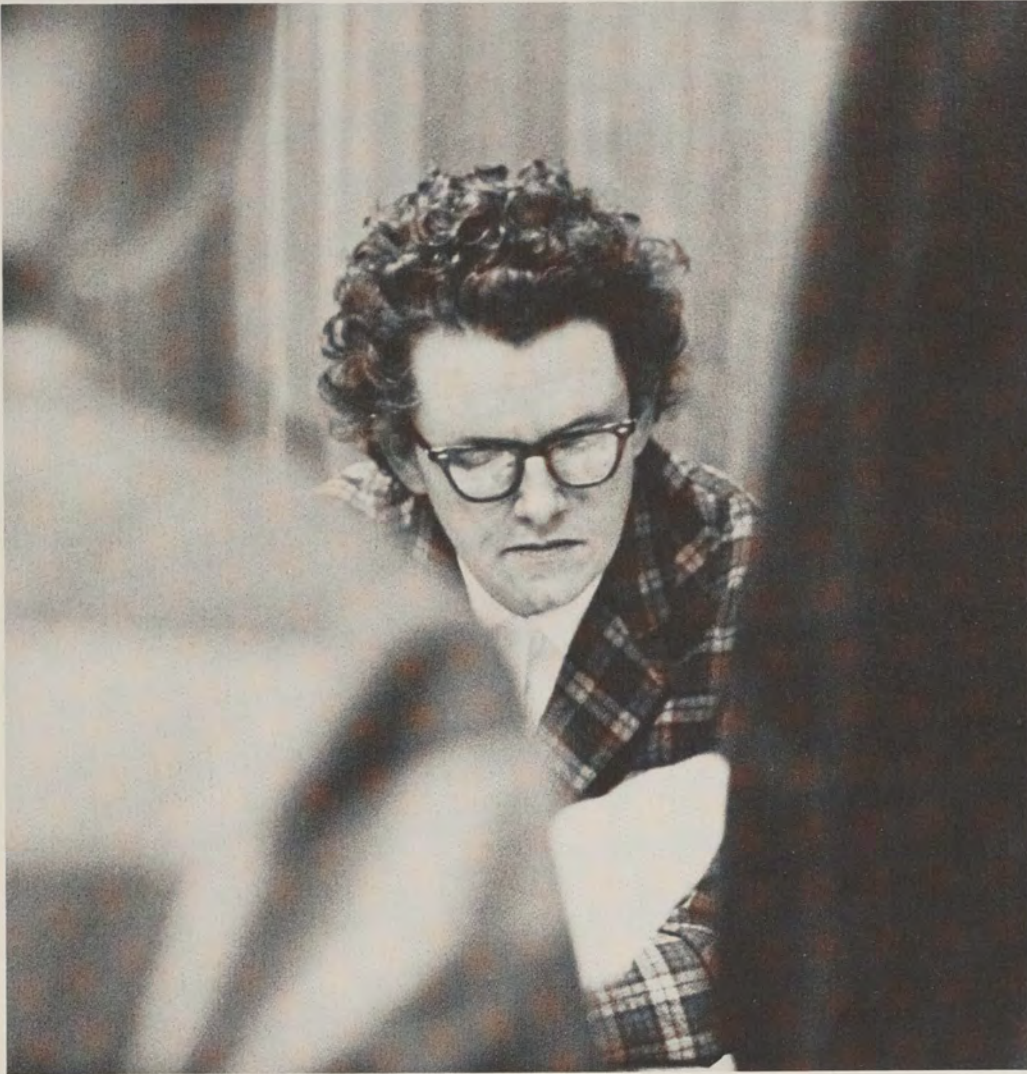

Top left: Miss Shelia Gilmore. **Right:** Dr. Raymond Holden.



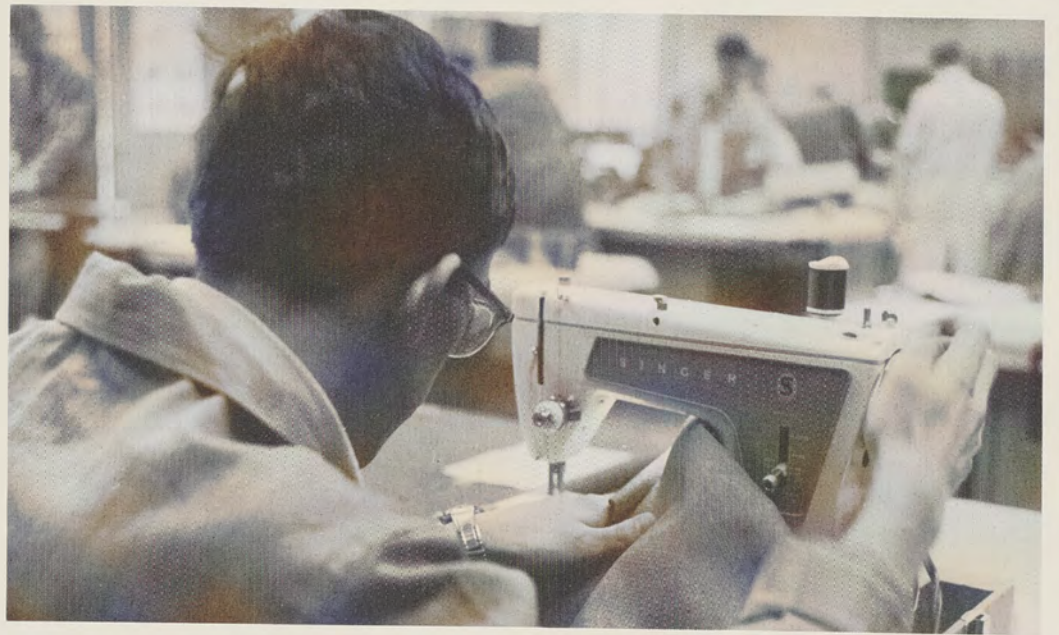

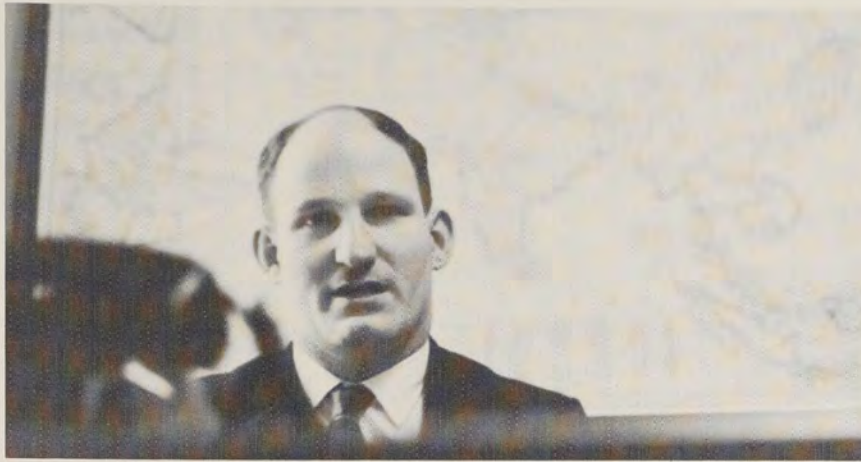

Top: Mr. Armand Patrucco
Middle Left: Mr. John Browning and Dr. Kenneth Lewalski
Middle Right: Mr. Donald Ommen
Bottom Left: Mr. Walter Nebiker
Bottom Right: Dr. Norman Smith



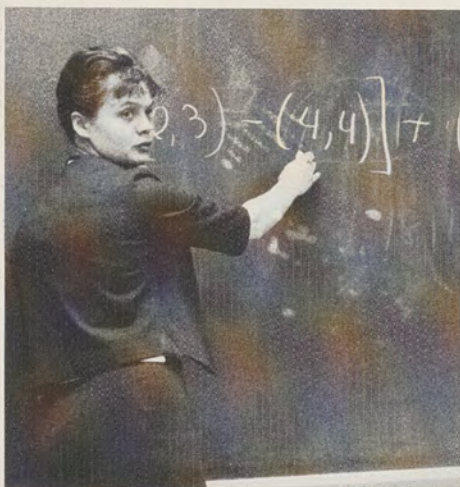

Mrs. Dana Bloom



Mr. Mariano Rodriques



Below: Mr. James O'Shea





Top Left: Mr. Robert Currier
Bottom Right: Mr. George Mack

Modern Language

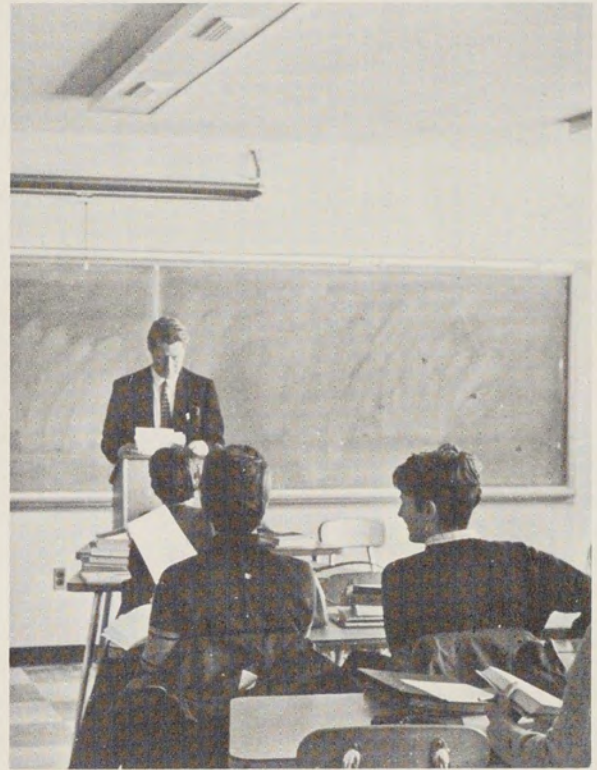

Top left: Dr. Jay Gossner.
Top right: Mr. Byron Tillotson.
Bottom: Mr. Clarence Thomas.

Physical Science

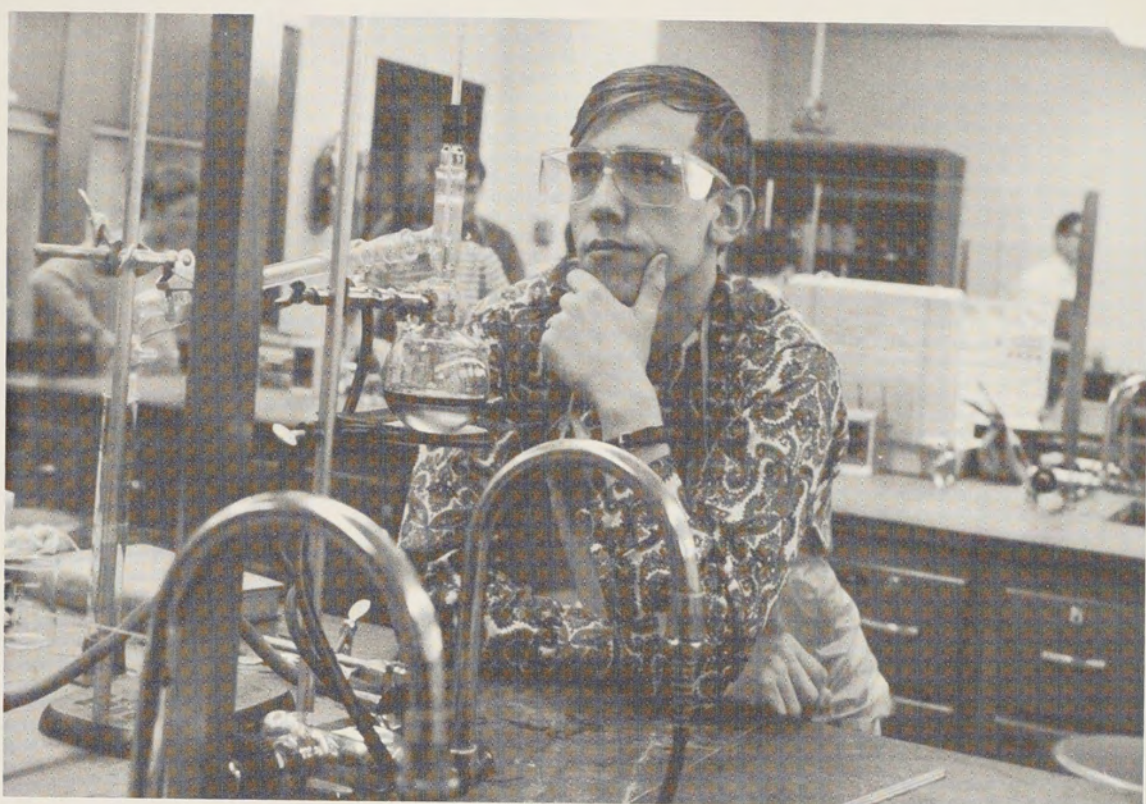

Above left: Dr. Renato Leonelli. **Bottom right:** Mr. John Peterson.



Physical Education

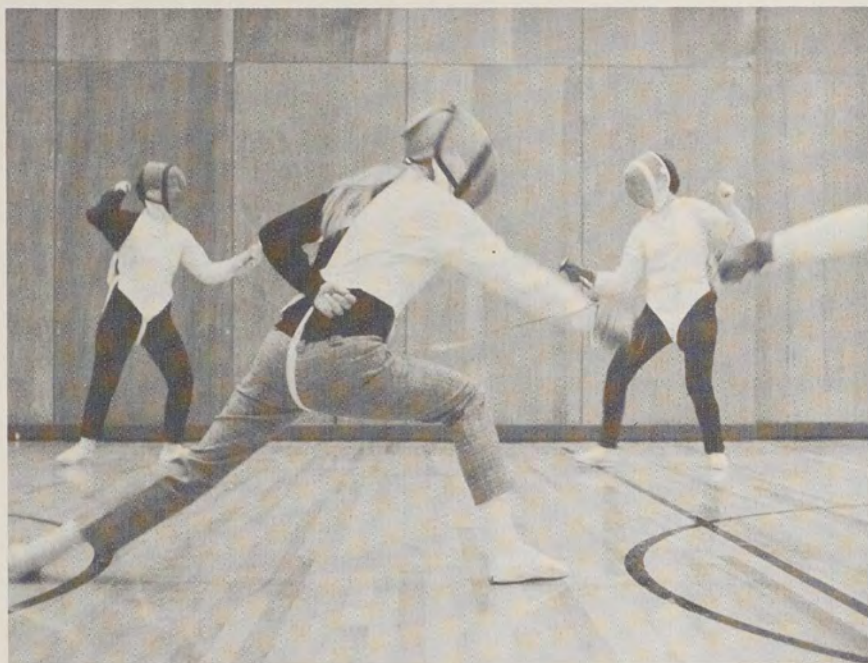

Top right: Miss Billie Ann Burrill

Social Science



Top: Miss Marion Wright. **Middle left:** Mr. David Raboy. **Middle right:** Mr. Eugene Perry. **Bottom left:** Mr. Robert Sullivan. **Bottom right:** Mrs. Mary Hawkes.

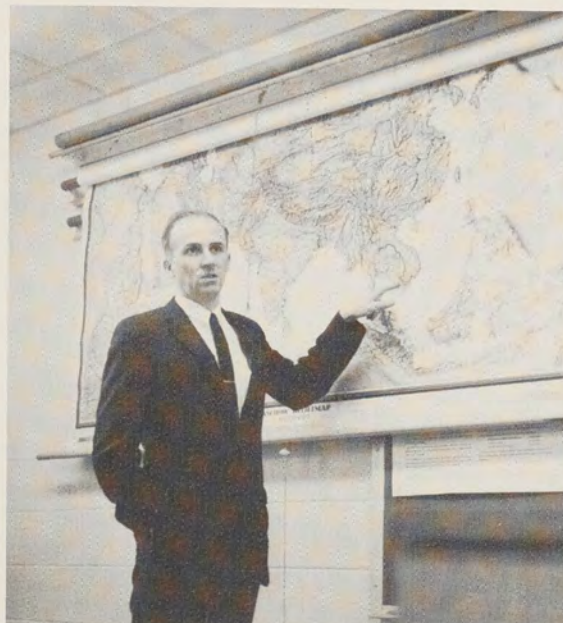
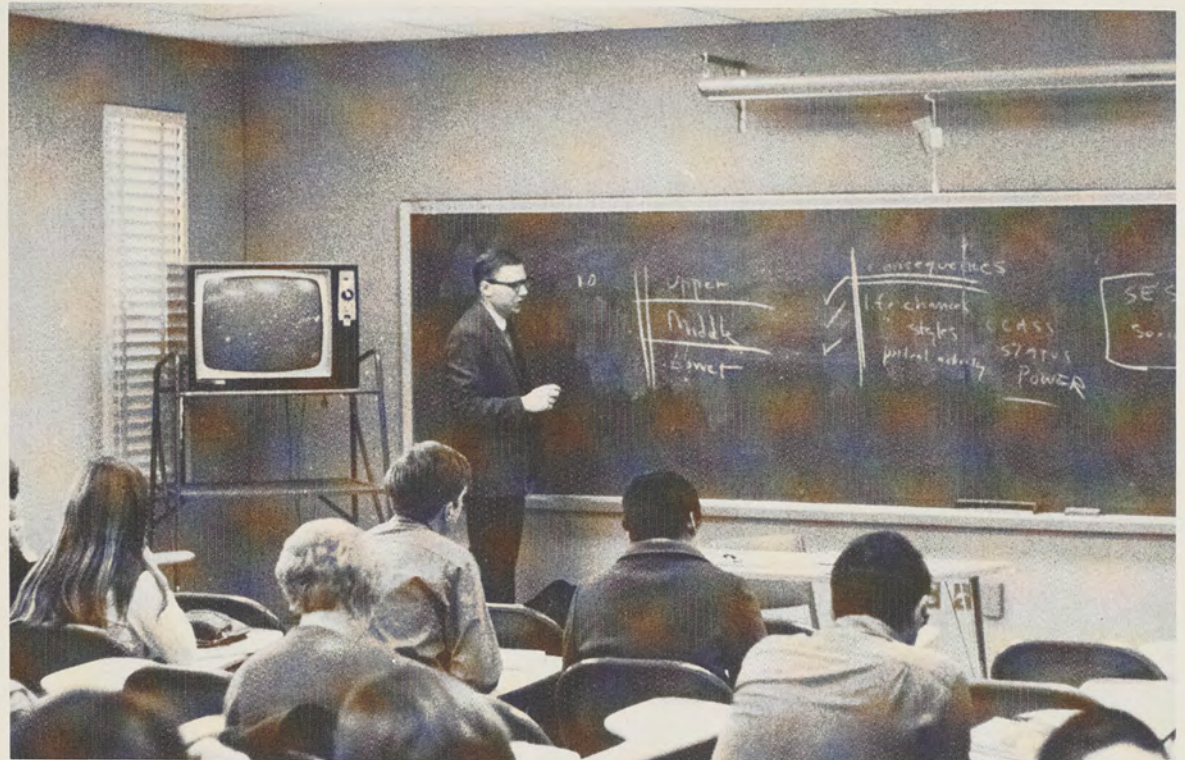

Speech

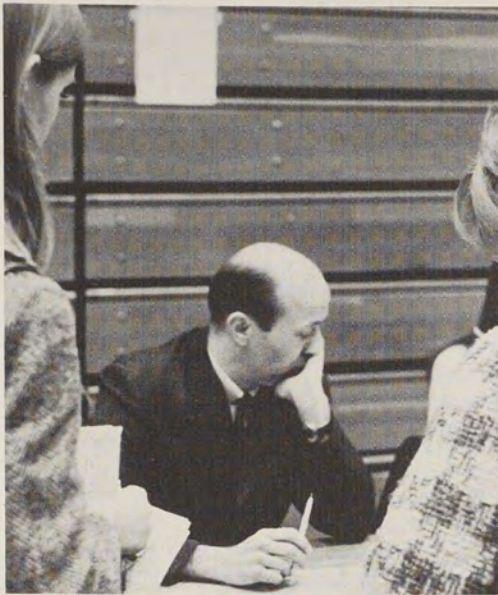

Top left: Dr. Moyne Cabbage. **Top right:** Mr. Paul Wiggins. **Middle:** Mr. Paul Trent. **Bottom left:** Mr. Joseph Graham. **Bottom right:** Mr. Philip Joyce.



SALVATORE R. ABBRUZZESE
Industrial Arts
BARBARA L. ABOWITT
Secondary—English
ELAINE A. ACCIARDO
Elementary—Psychology
LUCILLE A. AIDALA
Elementary—Special Education



THOMAS P. ALBIES
Elementary—Special Education
BARBARA ANN ALBRO
Elementary—English
SANDRA S. ALESSANDRO



DEANNE MARIE ALLARD
Secondary—History

SANDRA JEAN ALLARD
Early Childhood—Mathematics
SUSAN SHANNON ALMOND
Liberal Arts—Social Science
SHARON ANN ALOSI
Elementary—History
JACK RICHARD AMARAL
Secondary—History



JOHN A. AMARAL

ANN MARIE AMATO
Elementary—History
JOHN LAWRENCE ANDRADE
Liberal Arts—English
MARGARET E. ANTHONY
Elementary—Psychology





Bottom: Miss Sydney Rosen

ERNEST VICTOR BEGIN
 Secondary—French
 GORDON ALLEN BELLEMER
 Secondary—Mathematics
 CHARLENE ANN BERARD
 Elementary—Art
 GERARD JOSEPH BERTHELETTE
 Liberal Arts—History



RONALD A. BERUBE
 Industrial Arts
 ELIZABETH T. BILL
 Liberal Arts—French
 RONALD ROLAND BLAIS
 Liberal Arts—French
 STEPHEN ARTHUR BLANCHE
 Industrial Arts



WILLIAM ALOYSIUS BLEASDALE
 Elementary—Speech
 DAVID LEE BLOOMER
 Secondary—Mathematics
 JILL ROBIN BODNER
 Elementary—Psychology
 PAULINE LOUISE BOLDUC
 Secondary—French



CAROLYN L. BORGES
 Elementary—Art
 PAUL REGINALD BOUCHER
 Liberal Arts—Social Science
 SANDRA BERNADETTE BOUCHER
 Elementary—Special Education
 JANICE LEE BOWMAN



KATHLEEN ANNE BOYD
 Elementary—French
 SUZANNE T. BREault
 Elementary—French
 ROSEMARIE CHRISTINE BROWN
 Elementary—Special Education
 JUDITH ANN BRUNO



ANGELA-MARIE BUCCI
 Elementary—Music
 ELIZABETH ANN BURGESS
 Secondary—History
 CRAIG JAMES BURGOYNE
 Secondary—Mathematics
 SUSAN M. BURKHARDT
 Liberal Arts—Social Science





RAYMOND J. ANTUNES
Industrial Arts
LINDA JEAN ARGENTI
Elementary—English
LINDA JANE ATIGIAN
Elementary—Sociology
JEAN M. AUDETTE
Liberal Arts—Social Science

DENISE ANN AUGER
Liberal Arts—French
ARLENE MARY AVENO
Elementary—Special Education
KATHLEEN MARY BAGLEY
Elementary—Psychology
LYNDA ELENA BAGLINI
Elementary—History

MADELEINE LUCILLE BAILLARGEON
Secondary—French
BARBARA A. BAJOR
Elementary—Special Education
BARBARA BALLIRANO

MARY ARLENE BARNES
Elementary—Special Education

WILLIAM HARRY BARNEY III
Liberal Arts—English
DONNA LEE BARRETT
Elementary—Special Education
SHEILA A. BARRY
Elementary—Special Education
ROGER PAUL BEAUCHAMP
Industrial Arts



DIANE BEAUREGARD



RAYMOND JOSEPH BEAUSEJOUR
Secondary—French

EILEEN E. CARDOZ
Liberal Arts—Mathematics



JUDITH LYNN CARLSON
Elementary—Social Science

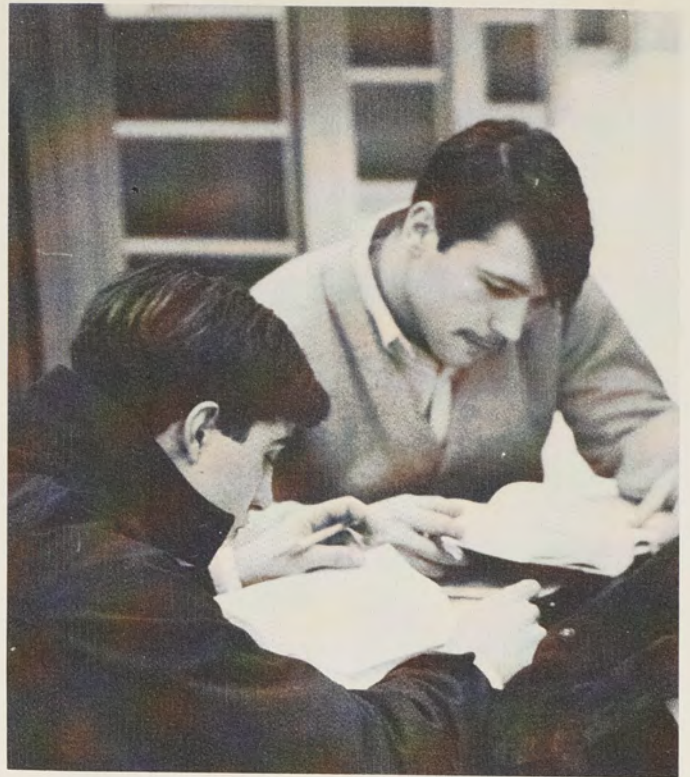

MURIEL ANN CAROSI
Elementary—French
EILEEN CARREIRO
Elementary—English
WILFRED F. CARTER
Secondary—History
PAUL JOSEPH CARTIER
Secondary—English



LOUISE M. CASEY
Elementary—Special Education
MAUREEN A. CASEY
Early Childhood—Special Education
ANNA S. CASTALDI
Secondary—Social Science
SUSAN MAE CATLEY
Elementary—Special Education



BARBARA MARIE CAVAS
Elementary—French
BARBARA ANN CAVEDON
Elementary—History
JACQUELINE CHARLAND
Elementary—Special Education
PAULETTE A. CHARPENTIER
Secondary—French



KAREN LEE CHESTER
Elementary—Social Science
MARSHA LOUISE CIARAMELLO
Secondary—French
JOHN CHARLES CICERO
Liberal Arts—History
JANICE FRANCES CIFELLI
Elementary—Special Education





ANN-MARIE BURNS
Elementary—English



YVONNE JANET BUTLER
Elementary—Psychology



MARGARET THERESA BYRNES
Elementary—English



CYNTHIA ANN CALIGIURI
Liberal Arts—Social Science



KATHERINE JOYCE CAMARA
Secondary—Mathematics



ANN CARANCI
Elementary—Social Science



CANDACE ELLEN CROWSHAW
Elementary—Political Science
BERNARD RAYMOND CULL
Liberal Arts—History
DAVID CURTIS
Liberal Arts—English
SANFORD CUTLER
Industrial Arts



CAROLYN JANE DAHL
Elementary—French
DIANE ELIZABETH DALEY
Secondary—English
JAMES STANLEY D'AMBRA
Secondary—History
FRANCES ANDREA D'ANGELO
Elementary—Special Education



CYNTHIA M. DANIELS
CHARLES C. D'AREZZO
Industrial Arts
MARION DAVIS
Elementary—Psychology
NANCY ANN DAVIS
Elementary—Special Education



JAMES WILLIAM DAWSON
Secondary—English
JOYCE ANN DEACUTIS
Elementary—Psychology
EDMUND C. DeLaCOUR
Liberal Arts—History
CHARLES RICHARD DELOBE
Secondary—French



JUDITH NATALIE DeIESTO
Elementary—Sociology
SHEILA MAE DeVICARIO
Elementary—Special Education
DAVID CHARLES DePETRILLO
Liberal Arts—Social Science
ROGER J. DEPOT
Secondary—English



CARMEN S. D'ERCOLE
Secondary—Biology
DIANE MARIE DeSANTIS
Secondary—English
JAMES VINCENT DeTHOMAS
Liberal Arts—English
MARTHA T. DEVINE
Elementary—Psychology





BARBARA M. CILLI
Secondary—English
NANCY ROSE CLANCY
Elementary—Special Education
RONALD PETER CLARE
Liberal Arts—Psychology
ALICE LEA CLOTHIER
Elementary—Special Education



GAIL M. COLLINS
Elementary—Social Science
PRISCILLA MAE COLLINS
Elementary—Social Science
NANCY JANE COMPTON
Elementary—Speech
JACQUELINE CONRAD
Secondary—Mathematics



MARIA PAULA CONTI
Elementary—Special Education
PATRICIA COOK
Elementary—English
DAVID CORREIA
Secondary—Social Science
RICHARD COTE
Industrial Arts



PHYLLIS EVELYN COTTON
Secondary—English
DOROTHY ELSIE COUPE
Elementary—Mathematics
DIANE M. COURNOYER
Elementary—French
MARILYN PHYLLIS CROCE
Early Childhood—Art

MAIA DOUMATO
Elementary—Speech
LUCRETIA PASSARELLI DOYLE
Elementary—Social Science
JOSEPHINE ANNE DROMGOOLE
Elementary—Speech
MARTHA ANN DUFFY
Early Childhood—Psychology



HENRY CHARLES DUMONT JR.
Liberal Arts—Mathematics
CLAIRE RITA DURAND
Secondary—French
JOHN DWYER



MARY DWYER

SUZANNE LEE EBERT
Elementary—English
FRANCES EDWARDS



ROBERT CHARLES EMMETT
Secondary—History
JOAN B. ENOS
Elementary—Mathematics

JOAN CAROLE ENTWISTLE
Elementary—Art
LUCILLE A. ETHIER
Elementary—Psychology
PATRICIA MARY EUART
Elementary English
SANDRA MARCIA FACTOROFF
Secondary—English



GLADYS FARAONE

ELEANOR FRANCES FARIA
Elementary—Mathematics
MARY FRANCES FARRELL
Elementary—English
MARIE ELENA FASANO
Elementary—French



LYDIA WINTERICH FEOLE
Elementary—Special Education
DIANE LOUISE FERRARO
Elementary—French
JANICE ELEANOR FERRARO
Secondary—Biology
KATHLEEN LUCY FICOCELLI
Elementary—Biology





JOHN DiCICCO
Industrial Arts
KAREN ANITA DIEHL
Elementary—Psychology
RAYMOND T. DiMEO
Secondary—French
KATHLEEN NANCY DIONNE
Secondary—French



EDGAR F. DiRAIMO
CYNTHIA LEE DiSANO
Secondary—Social Science
DIANE DiSANTO
Secondary—English
LINDA DiSOCIO



JOANN DOLAN
OLIVE DONAHUE
STEPHEN JAMES DOOLEY
Secondary—English
KENNETH EDWARD DOONAN
Liberal Arts—English



MARIE LOUISE FUSCO
Elementary—French



JULIANNA MUNRO GABLINSKI
Elementary—Geography



KAREN ANN GOGNON
Elementary—Special Education



ROGER PAUL GAGNON
Secondary—History



WILLIAM FREDERICK GAGNON
Secondary—Physical Science



MAUREEN K. GALLESBOW
Liberal Arts—Biology



ANTHONY JOSEPH GAMBARDILLA
Secondary—Physical Science





BETTY M. FILIPPELI
 Secondary—English
 LEILA JOYCE FIRTH
 Elementary—Art
 JOAN MARIE FLODIN
 Elementary—Art
 JEAN V. FLOODY
 Elementary—Social Science

MARILYN ELIZABETH FLYNN
 Elementary—French
 EDGAR R. FONTAINE
 Secondary—Mathematics
 JOSEPH E. FOURNIER
 Secondary—Social Science
 MARGARET S. FRANCIS
 Elementary—English

DONNA MARIE FREITAS
 Elementary—Special Education
 JOAN MARIE FRUGGIERO
 Secondary—French
 ROBERT FUOROLI
 Secondary—Mathematics
 EILEEN A. FURTADO
 Elementary—Special Education



ELIZABETH ANN HALL
Elementary—Special Education
ANN ELIZABETH HALLIWELL
Elementary—Special Education
MAJORIE NEWELL HAMBLY
Elementary—Special Education
LUCY ANNE HARGRAVES
Secondary—English



MAURIEL E. HARPER
Elementary—English
KATHRYN HARRINGTON
Elementary—Psychology
MARY ELIZABETH HART
Elementary—Social Science
HENRY E. HATCHER
Industrial Arts



KATHLEEN M. HEAGNEY
Secondary—English
MARY KATHERINE HEATHERTON
Elementary—Special Education
SUSAN JANE HENDRY
Liberal Arts—History
SUSAN ELIZABETH HILL
Elementary—Special Education



PAMELA JEAN HINCKS
Early Childhood—Art
CHERYL LYNN HORIAGON
Elementary—Special Education
JAMES PATRICK HOSEY
Secondary—English
PATRICIA MARIE HOWES
Secondary—English

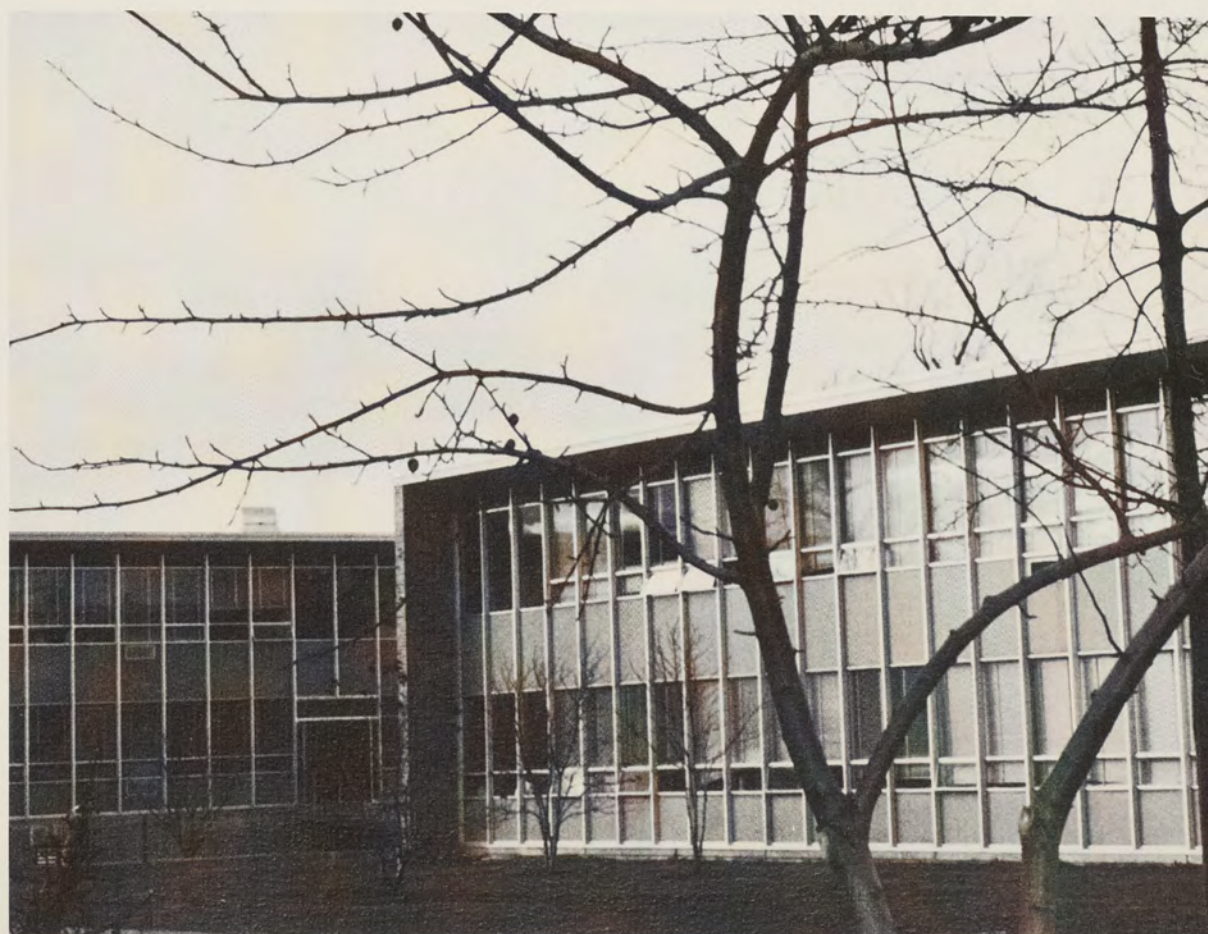



CARLA L. GARDNER
Elementary—Psychology
EILEEN HAYDEN GARVIN
Secondary—English
CECILE AGNES GAUTHIER
Elementary—Special Education
CAROL ANN GIARRUSSO
Elementary—English



SUZANNE HARRIET GIORDANO
Elementary—English
CYNTHIA ANN GIULIANO
Elementary—Special Education
ELSA C. GIUSTI
Secondary—Mathematics
ARLENE GOLDSTEIN
Elementary—Art



ROBERTA MAE GONSALVES
Elementary—Special Education
SONA NAOMIE GOSHGARIAN
Elementary—French
LINDA MARILYN GOULET
Elementary—Special Education
THOMAS ANTHONY GRAVES
Secondary—History

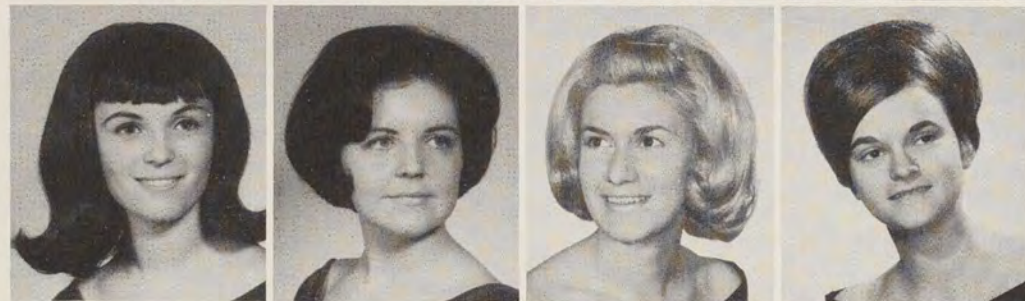

CATHERINE DiTORO GRAY
Elementary—French
PATRICIA ANN GREENAN
Elementary—Special Education
GERALDINE ANN GREGORIO
Elementary—Special Education
JANICE GRIFFIN



JUDITH MARY GRIMES
Elementary—English
MARILYN F. GROFF
Elementary—History
VALMORE GUERNON

ANNA M. GUGEL
Elementary—English

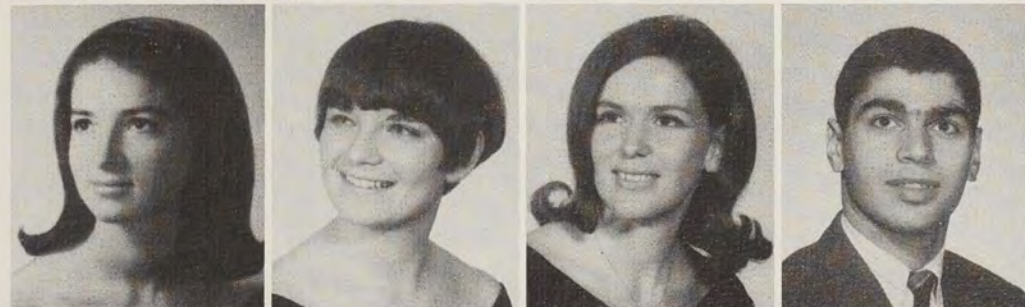

MARY ANN GUILLETTE
Elementary—Special Education
EDNA GERMAIN GUILMETTE
Elementary—English
JEAN E. GUSTAFSON
Secondary—History
CHARLES MICHAEL HALEY
Industrial Arts

MARY KILCLINE
Elementary—History
ELIZABETH MAUDE KIMBALL
Secondary—English
BARBARA J. KING
Early Childhood—Sociology
KATHLEEN L. KITE
Secondary—History



ANN J. KITTNER
Elementary—English
SHARON ELIZABETH KNOWLES
Liberal Arts—English
ALAN MICHAEL KORNICKI
Secondary—History
CHERYL CHRISTINE KRUPKA
Secondary—English



BARBARA CHRISTINE KRZAK
Secondary—Biology
JOHN P. KURBEC JR.
Secondary—Mathematics
HELEN HING-YUNG KWAN
Liberal Arts—Mathematics
THOMAS G. LABONTE
Elementary Biology



DENISE FRANCES LACHAPELLE
Elementary—Special Education
KATHLEEN ANN LAFFEY
Liberal Arts—French
KATHLEEN LAMOUREUX
Secondary—English
CATHERINE E. LANCASTER
Elementary—Special Education



LORAINNE ANN LANDI
Elementary—Special Education
NORMAN LANGEVIN
Secondary—French
MELODIE HILL LANGLAIS
Elementary—Art
RICHARD LAROCHELLE



ELAINE LARSON

MARY R. LATINA
Elementary—Speech
RICHARD DONALD LAWRENCE
Secondary—English
TERRY M. LEE
Elementary—Speech





WALTER CONRAD HUDSON
Industrial Arts
PATRICIA KATHLEEN HUGHES
Elementary—Special Education
NANCY LOUISE HUMES
Secondary—Mathematics
HELEN ELISABETH HUNT
Secondary—History



CHERYL M. IACCHEI
Elementary—Special Education
SUSAN ANN IACONO
Elementary—Psychology
WILLIAM EDMUND IDE
Secondary—Mathematics
ROBERT PETER JACKSON
Liberal Arts—English



CHRISTINE O. JEFFREY
Liberal Arts—Social Science
SHARON LOUISE JODAT
Secondary—French
CARL ROBERT JOHNSON
Secondary—History
DOROTHY ANN JOHNSON
Liberal Arts—History



JOHN JOHNSON
DENIS JULIEN
Liberal Arts—Biology
SHIRLEY KAREN KALUNIAN
Elementary—French
ROBERT LEO KEENAN
Secondary—Biology



BARBARA ANNE KELLEY
Elementary—Psychology
PATRICIA ANN KELS
Secondary—English



CHARLES EDMUND KESSON JR.
Secondary—Physical Science
DIANE GAIL KIERNAN
Liberal Arts—Social Science

KARIN J. LIEBHAUSER
Elementary—Mathematics



BARBARA LIVESLEY
Elementary—History

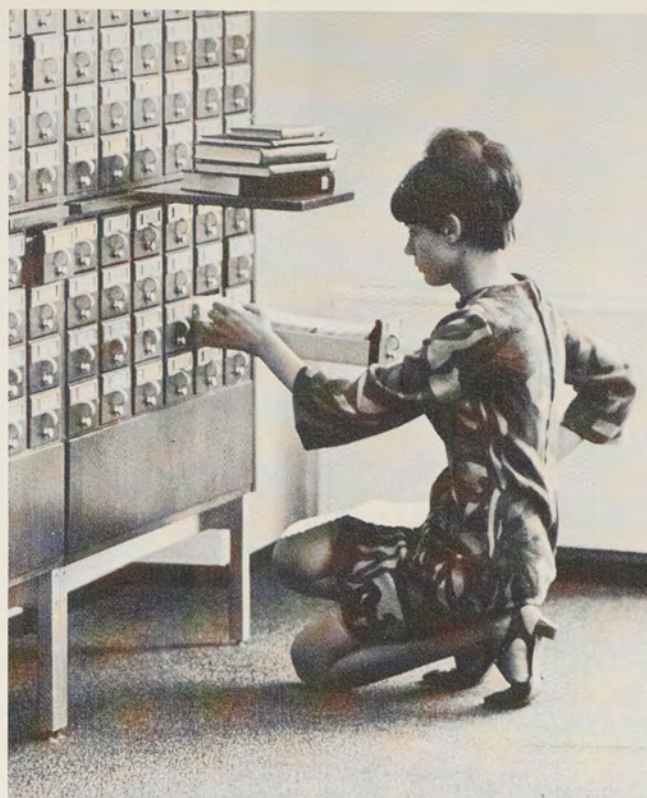

RICHARD G. LOGAN
Secondary—Mathematics
DONNA LYNN LOMBARDI
Secondary—Mathematics
JOAN M. LOMBARDI
Secondary—English
MARY PATRICIA LOMBARDI
Elementary—Speech



ANTHONY PASCO LOMBARDO
Industrial Arts
SUSAN MARY LOOK
Elementary—Psychology
JUDITH GAIL LORD
Liberal Arts—English
CHRISTINE LOUP



JOSEPH BERNARD LUKOWICZ
Industrial Arts
FILOMENA PATRICIA LUPO
Liberal Arts—Mathematics
LETTY IRENE LUPO
Elementary—English
PATRICIA ALLSWORTH LYONS
Elementary—Special Education



SUSAN B. MacDONALD
Elementary—History
A. NORINE MacMANUS
Liberal Arts—English
JOHN CRAIG MacQUOWN
Liberal Arts—History
MARY THERESA MAGUIRE
Elementary—Special Education





DOROTHY GOFF LEES
Elementary—Music



ELIZABETH ANN LeFORT
Elementary—Psychology



SUZANNE I. LETENDRE
Elementary—Social Science



JOAN LEWIS
Elementary—Art



JOHN SHELDON LEWIS
Liberal Arts—History



BARBARA LIEBERMAN
Elementary—French

THE
MINISTRATION
IND TO
OUR



DIANNE MAILLOT MARTIN
Elementary—Biology
ROSEMARY ANN MARTINO
Secondary—English
ROBERT EDWARD MASON
Industrial Arts
PATRICIA LOU MASSARONE
Elementary—English



DENISE MARIE MATISEWSKI
Liberal Arts—French
HOPE MARJORIE MATESON
Elementary—Psychology
MARY ELIZABETH McAULEY
Elementary—English
EDWARD F. McCABE
Liberal Arts—Social Science



ANN MARY McCARTHY
Elementary—English
MARY A. McCONNON
Elementary—Special Education
MARTHA E. McDEVITT
Elementary—English
BARBARA A. McGARRY
Elementary—History



PATRICIA G. McGINN
Elementary—Mathematics
PATRICIA ROSE McGOVERN
Elementary—Social Science
PETER McINTYRE
Industrial Arts
JOAN PATRICIA McLAUGHLIN
Elementary—Special Education



MARILYN McLAUGHLIN
SHEILA RYAN McLEAN
Liberal Arts—English
MICHAEL ANTHONY McMAHON
Liberal Arts—English
PAMELA JEANNE MEARNS
Early Childhood—Psychology



PATRICIA ANN MEDEIROS
Secondary—English
LINDA MELLO



ANDREA MELONE
HARRIETT RUTH MENDELOVITZ
Elementary—Art



MARIANNE ELIZABETH MAINELLA
Elementary—Art
ROBERT EDWARD MAITLAND
Liberal Arts—English
ROBERT LOUIS MALACARNE
Industrial Arts
JENNIFER ANN MALAFRONTE
Elementary—Psychology

MARCIA MALLETTE
Elementary—Psychology
CATHERINE ANNA MALONEY
Secondary—French
ROBERT CHARLES MARCHAND
Elementary—Special Education
JENNINE MARIE MARCOTTE
Secondary—French

ERNEST PAUL MARCURE
Industrial Arts
JEANNE V. MARQUIS
Secondary—French
MARGUERITE MARSELLA

GAIL M. MARSHALL
Elementary—English

LINDA MARSHALL

BERNADINE MARSIS

KATHLEEN ANN MARSOCCI
Elementary—Psychology
ANNE SHIRLEY MARTIN
Elementary—English

BRIDGET M. MORGAN
Secondary—English
BEVERLY JOAN MORTON
Elementary—Psychology
MARY MOUSSEAU



ANN MARIE MULCAHEY
Elementary—Mathematics

MARY FRANCES MULCAHEY
Elementary—English
SUSAN ALICE MULLEN
Elementary—Art
PAUL ROBERT MUMFORD
Liberal Arts—Mathematics
EDWARD FRANCIS MURPHY
Secondary—English



MAUREEN ANN MURPHY
Secondary—English
SUSAN MARY MURRAY
Elementary—Special Education
PAULA JEAN NAJARIAN
Secondary—Mathematics
BARRY LYNN NELSON
Industrial Arts



KAREN NELSON
Liberal Arts—English
ROSALIE D. NOCERA
Secondary—French
LESLIE JEANNE NOEL
Elementary—Anthropology
PATRICIA ANN NOLAN
Elementary—Social Science



ELAINE THERESE NOLIN
Elementary—English
JANICE CLARE NOONAN
Early Childhood—Special Education
CHARLOTTE MARSHALL OBORNE
Elementary—French
KATHLEEN A. O'CONNOR
Elementary—Biology



EDWARD JAMES O'HARA
Industrial Arts
MARGARET MARY O'LEARY
Elementary—History
CATHERINE ELLEN O'MALLEY
Elementary—Social Science
HELEN MARY O'MALLEY
Liberal Arts—History





PAULETTE HELENE MENOCHÉ
Elementary—Special Education
LORNA MAE MESSERLIAN
Elementary—French
CLAIRE M. METCALFE
Elementary—Psychology
EILEEN MEZZINI

PETER MICHALOPOULOS
Industrial Arts
LUCILLE MIGNELLA

JOAN ELIZABETH MILLER
Elementary—Psychology
NORMA MINTEL

LUCILLE MIRAGLIUOLO
Elementary—Psychology
PAULA ANN MOLLICONE
Secondary—Mathematics
FRANCIS WILLIAM MOQUIN
Liberal Arts—French—History
ROBERT EMMETT MORAN
Elementary—Special Education



CONSTANCE MARGARET PASCH
Secondary—Mathematics



BARBARA ANN PASQUA
Secondary—Social Science



LYNN JEANNE PAUL
Elementary—History



PAULA MARIE PAULHUS
Elementary—Special Education



CHARLOTTE ANNE PELOQUIN
Early Childhood—Special Education



SALOMEJA ROMA PERMINAS
Secondary—French

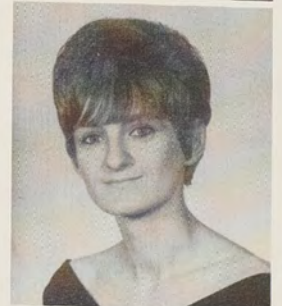



CATHERINE MARIE O'REILLY
 Liberal Arts—English
 MARY MARGARET O'REILLY
 Elementary—Psychology
 FREDRICA JOYCE OSIECKI
 Elementary—History
 SHARON-ANN E. OSZAJCA
 Elementary—Special Education

THOMAS BRUCE PAGE
 Secondary—History
 PATRICIA ANN PANZARELLA
 Elementary—Social Science
 EMILY PAOLANTONIO

PAULETTE CLAIRE PAQUETTE
 Liberal Arts—Mathematics

LARAINÉ HOPE PAQUIN
 Elementary—Special Education
 PETER E. PARE
 Liberal Arts—English
 PAMELA ANNE PARENT
 Elementary—Mathematics
 SUSAN R. PARENT
 Early Childhood—French



LYNNE ALBERTA REDMOND
 Elementary—Psychology
 KATHLEEN M. REYNOLDS
 Elementary—Special Education
 CAROL RICCI



JUNE VIVIAN RICHARD
 Elementary—Mathematics

ANN HELEN RILEY
 Secondary—History
 JOSEPH ROY RIVARD
 Secondary—French
 JUDITH M. TUBMAN RIVARD
 Elementary—Social Science
 CATHERINE MARIE ROBINSON
 Elementary—History



CAROL REGINA RODOLEWICZ
 Elementary—English
 MARY ANN ROGERS
 Secondary—General Science
 JACQUELINE A. ROSE
 Secondary—History
 GLORIA RITA ROTHMAN
 Liberal Arts—English—Psychology



JOAN L. ROUKOUS
 Elementary—English
 RICHARD ARMAND ROULEAU
 Secondary—History
 ROBERT RICHARD ROWAN
 Industrial Arts
 JANICE LOUISE ROY
 Elementary—Special Education





KRISTEN ANN PETERSON
Elementary—French
SHARON ANN PETRARCA
Elementary—Social Science
GLORIA CELIA PETROCCHI
Secondary—Mathematics
VINCENT J. PEZZI
Secondary—Social Science



ANTHONY THOMAS PEZZULLO
Elementary—Geography
BARRY DAVID PICKAR
Secondary—Mathematics
FRANCINE LEAH PICKAR
Elementary—Psychology
JOANN PINAULT
Liberal Arts—Art



ANNMARIE PINHEIRO
Elementary—Special Education
RICHARD L. PITOCCHI
Secondary—French
CHERYL MARY PITT
Elementary—Social Science
ANNE ELIZABETH POLSELLI
Elementary—Sociology



WILLIS EDWIN POOLE
Secondary—History
ARLEEN F. PORT
Elementary—Special Education
LOU-ANN KRISTINE POTTER
Elementary—Mathematics
CAROL ANN PRENDERGAST
Secondary—English



GERALDINE A. PROVOST
Elementary—Special Education
RUTH ANNE QUILTZSCH
Elementary—Special Education
SANDRA ELEANOR RAINONE
Liberal Arts—Social Science
RICHARD JOSEPH RANUCCI
Liberal Arts—Social Science



JAMES RAY

ANNE ELIZABETH READETT
Elementary—Social Science
JOHN ANTHONY RECUPERO
Liberal Arts—English
KATHLEEN REDDINGTON

CAROL MARIE SCHIRO
Elementary—Sociology
ESTA B. SCHNEIDER
Secondary—English
PATRICIA ANN SCHOLZ
Elementary—Mathematics
HOPE SUSAN SCHWARTZ
Elementary—English



BEVERLY ANNE SCIPIONE
Liberal Arts—Social Science
PAULA CAROL SENCZUK
Elementary—English
DIANE MARY SEMPER
Elementary—French
PHYLLIS SHAPIRO
Elementary—Music



EDWARD THADDEUS SHEA
Liberal Arts—History
LINDA MARGARET SHEEHAN
Elementary—Psychology
MARIA SHILLING
Secondary—English
JANET LINDA WILSON SHONE
Elementary—Special Education



CARLOS A. SILVA JR.
Elementary—Social Science
DAVID SAMUEL SILVA
Secondary—English
EDWARD CARLTON SILVIA
Elementary—Special Education
CAROLYN ANN SILVIO
Elementary—Special Education



JEAN ANN SIMONELLI
Secondary—Mathematics
JEAN SIMPSON



JOANNE M. SINGLETON
Elementary—Special Education
GAIL SELMA SMITH
Secondary—History



GARY LEE SMITH
Industrial Arts
JUDITH ANN SMITH
Liberal Arts—English
THERESA SMOLSKI
Liberal Arts—French
ELIZABETH ANN SOUSA
Secondary—English



PAULA ANN RUFO
Secondary—English
BARBARA ANN RUSCETTA
Elementary—Social Science
GLORIA ANN RUTWICZ
Elementary—Art
CATHERINE A. RYAN
Elementary—Sociology



PAULINE MARY RYAN
Secondary—English
ROBERT COMINIC RYSZKIEWICZ
Liberal Arts—English
JANICE RZEPECKI



LYDIA ANN SABATINI
Elementary—Psychology

SUSAN LINDA SABOURIN
Elementary—English
DENNIS JOSEPH SACCOIA
Secondary—Social Science
LINDA LEE SAISI
Elementary—Speech
JOANN E. SALISBURY
Elementary—Art



MARIE A. SANTORO
Secondary—Social Science
CHARLES W. SANTOS

DAVID SANZARRO

JOAN MARGARET SARRO
Secondary—English



MADELINE A. SAVICKI
Secondary—History



WAYNE M. SCHENCK
Secondary—French



ROBERT VINCENT STORTI
 Liberal Arts—Biology
 DIANNE ELIZABETH STROBEL
 Elementary—Psychology
 JEANINE MARY SULLIVAN
 Elementary—Special Education
 KATHLEEN ANNE SULLIVAN
 Elementary—Mathematics



MARY-LOU SYLVESTER
 Secondary—Social Science
 PRISCILLA ANN SZOCKI
 Elementary—Mathematics
 JANICE LYNNE TALBOT
 Secondary—French
 KAREN A. TATRO
 Elementary—Psychology



SUSAN TAVARES

KAREN E. TAYLOR
 Elementary—Art
 KATHLEEN MARGARET TAYLOR
 Elementary—Mathematics
 LAUREL TAYLOR
 Secondary—English



CAROLYN MARIE TETZLAFF
 Elementary—Psychology
 MEREDITH THAYER
 Elementary—Music
 JOANNE THIBEAULT
 Elementary—Special Education
 JUDITH A. THOMAS
 Secondary—History



JEANNE MARIE THOMPSON
 Elementary—History
 JANICE ANN THOMSEN
 Secondary—Mathematics
 KATE ALISON THORNLEY
 Elementary—Art
 FRANCINE DeCONTI TILLMAN
 Elementary—French



CHARLES EUGENE TIROCCHI
 Secondary—English
 ALLEN JAMES TOBOJKA
 Industrial Arts
 JOHN DAVID TRACEY
 Secondary—Mathematics
 GAIL PATRICIA TRAPP
 Elementary—Special Education





SANDRA ANN SPADARO
Elementary—Music



MARYANN PATRICIA SPETRINI
Elementary—Special Education



BEVERLY ANN SPINO
Elementary—Psychology



NANCY ANNE STANKO
Elementary—Special Education



JEANNE L. STEVENS
Elementary—Art



FRANCINE JENNA STOCKLEY
Elementary—English





THERESA M. VELLONE
Elementary—History



MARCIA BONNIE VENOKOOR
Elementary—Special Education

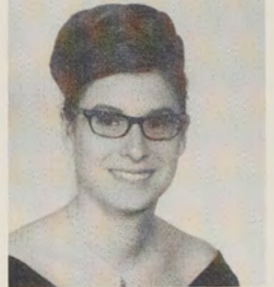

NANCY JANE VILLATICO
Secondary—History



CAROL ELLEN VOIGT
Elementary—Music



THOMAS FRANK VOTOLATO
Elementary—Biology



JANE HARRIET WALL
Elementary—Art



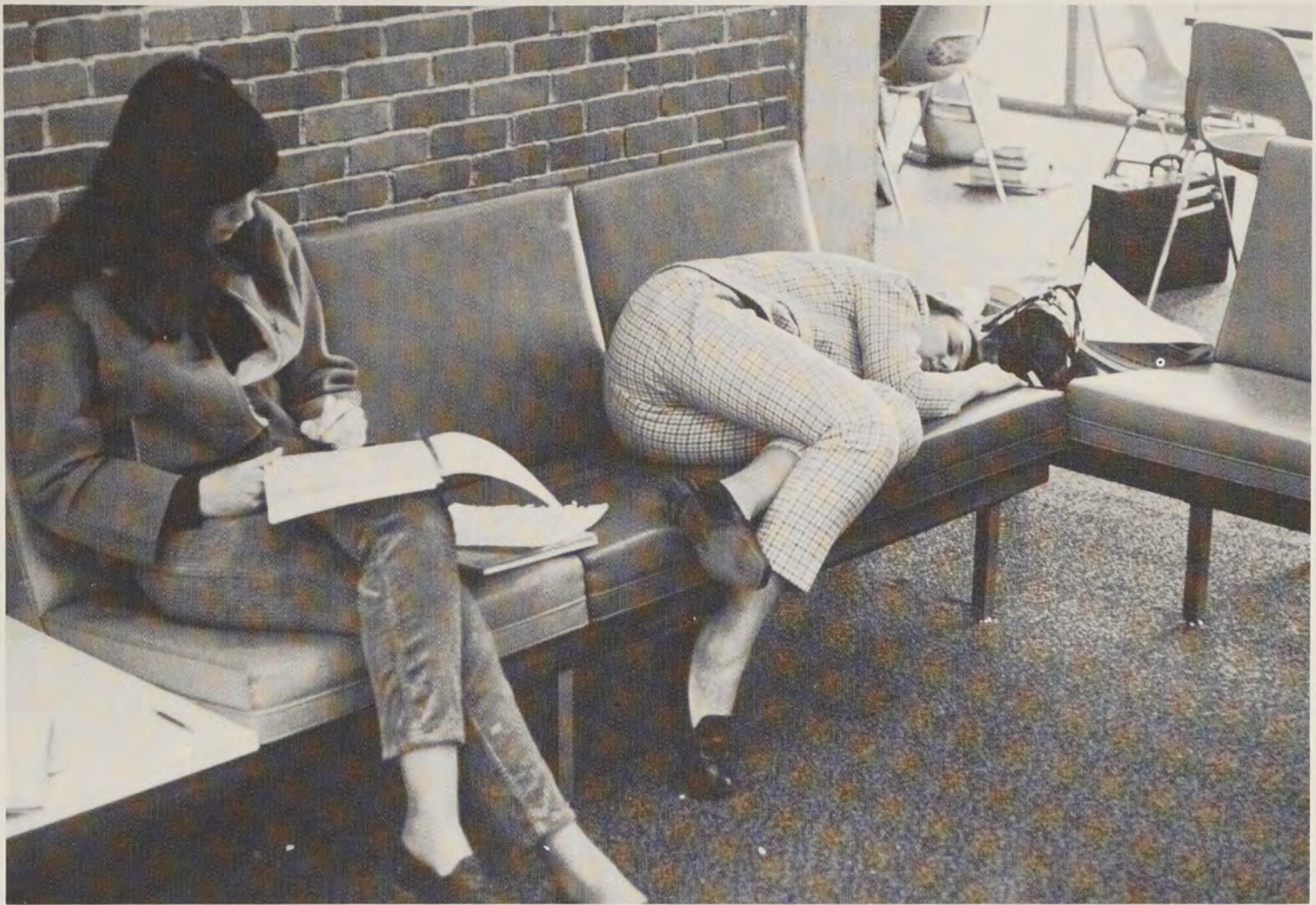

CHERYL ANN TRAVERS
 Elementary—Social Science
 MARGARET VERONICA TREANOR
 Elementary—History
 ELIZABETH LOUISE TREMBLAY
 Liberal Arts—French
 ANN EVA TROIANO
 Elementary—Special Education

NANCY ELLEN TROLL
 Elementary—Social Science
 LESLIE J. SUTER TUCKER
 Elementary—Art
 RUTH T. TURCOTTE

ARLENE MARY TUSKOWSKI
 Liberal Arts—Social Science

PAMELA YUKIE UEOKA
 Elementary—English
 MICHELLE JULIETTE VADENAIS
 Elementary—French
 MARYANN VanBEVER

IRENE VANZABNER

JUNE, 8

Nineteen Hundred And Sixty-Eight

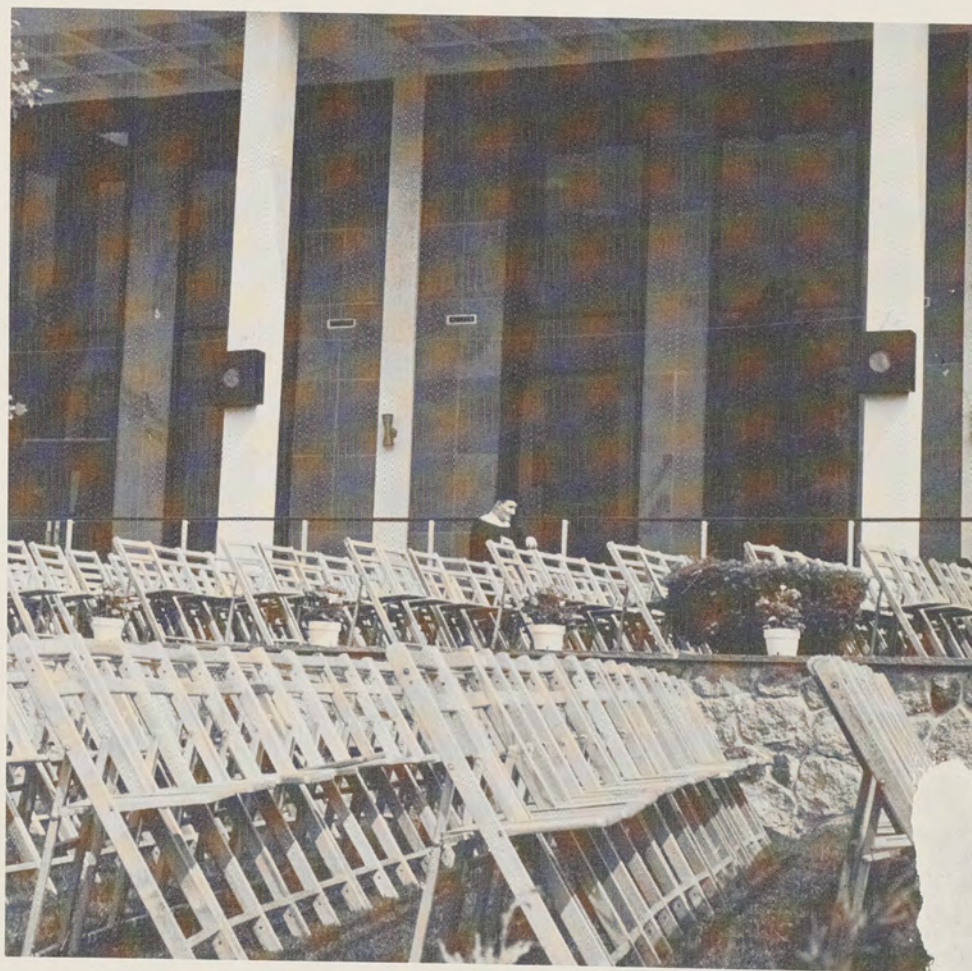

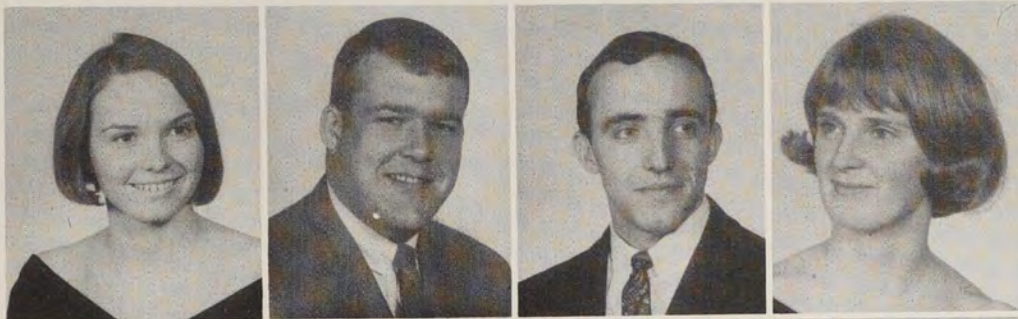

SANDRA LOUISE WARBURTON
Secondary—History
TIMOTHY P. WARRENER
Industrial Arts
HUGH JAMES WELCH
Elementary—History
JUDITH ELLEN WEREMAY
Elementary—French

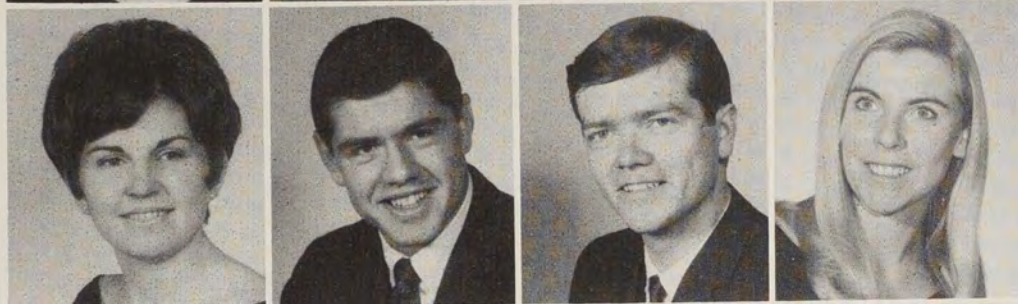

MARY FRANCES WESTERBERG
Elementary—Special Education
CHARLES E. WHITE
Secondary—English
RICHARD M. WHITELEY
Liberal Arts—English
JUDITH ANN WHITTY
Secondary—English



JOSEPH ARTHUR WILBUR
Liberal Arts—History
NANCY DRAKE WILLARD
Elementary—Special Education
JEAN WILLIAMS
Early Childhood—Special Ed.
SHARON A. WILLIAMS
Elementary—Psychology



VERA SUZANNE WILLIS
CAROLYN M. WISNIEWSKI
Early Childhood—Special Ed.
SUE-ELLEN WITTNER
Secondary—Mathematics
ROBERT WOJCIK



BARBARA NORMA WOLFE
Secondary—Mathematics
LOUISE WOLTMAN
Elementary—Special Education
MARY ELIZABETH WOODCOCK
Liberal Arts—Social Science
KENNETH L. WORSLEY JR.
Industrial Arts



SUSAN YODER
Elementary—Special Education
KATHRYN FRANCES ZABBO
Elementary—Psychology
MARIE ROSE ZAMMARELLI
Elementary—Special Education
FREDERICK JOHN RABIDOUX
Liberal Arts—Social Science

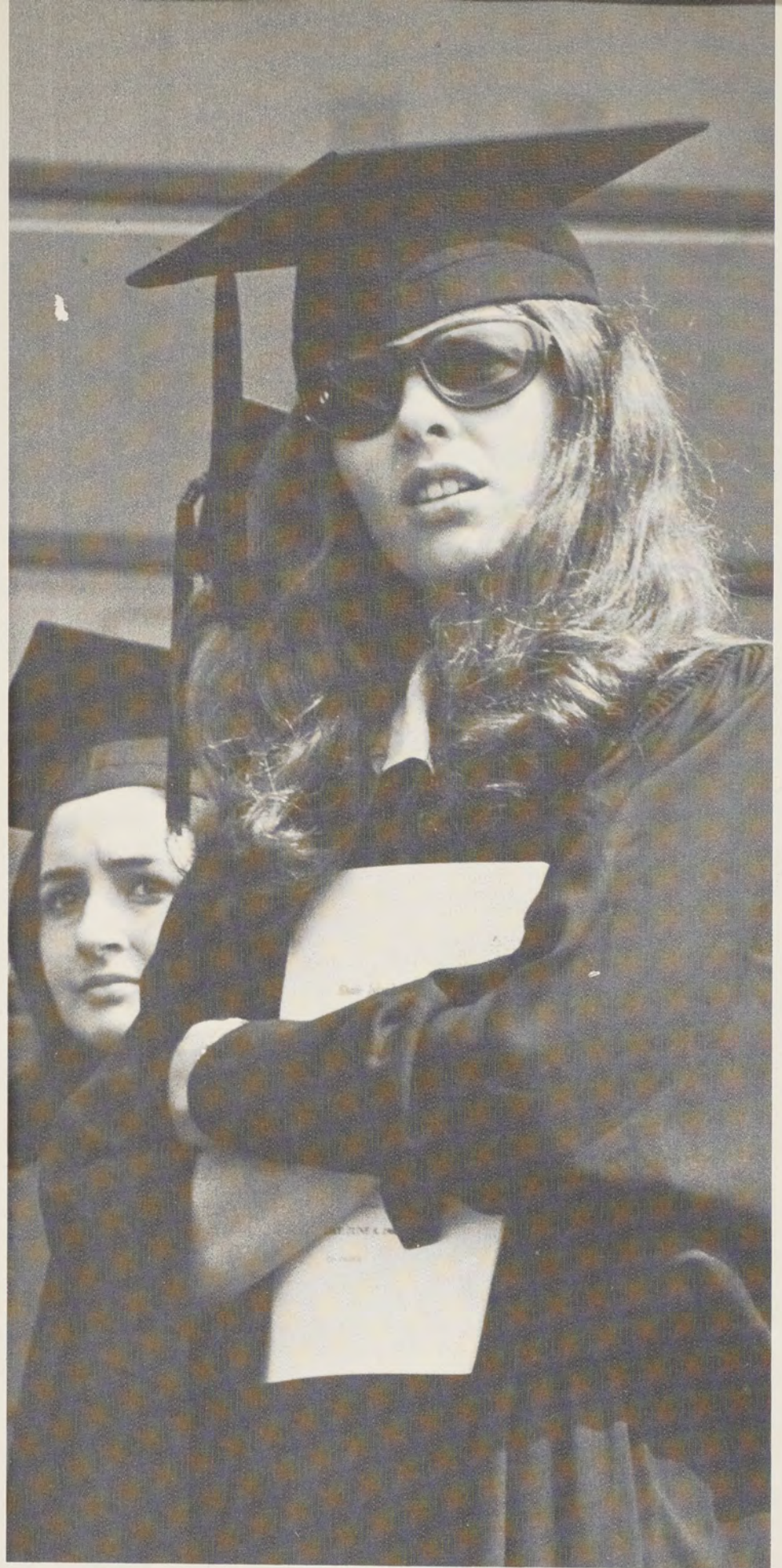

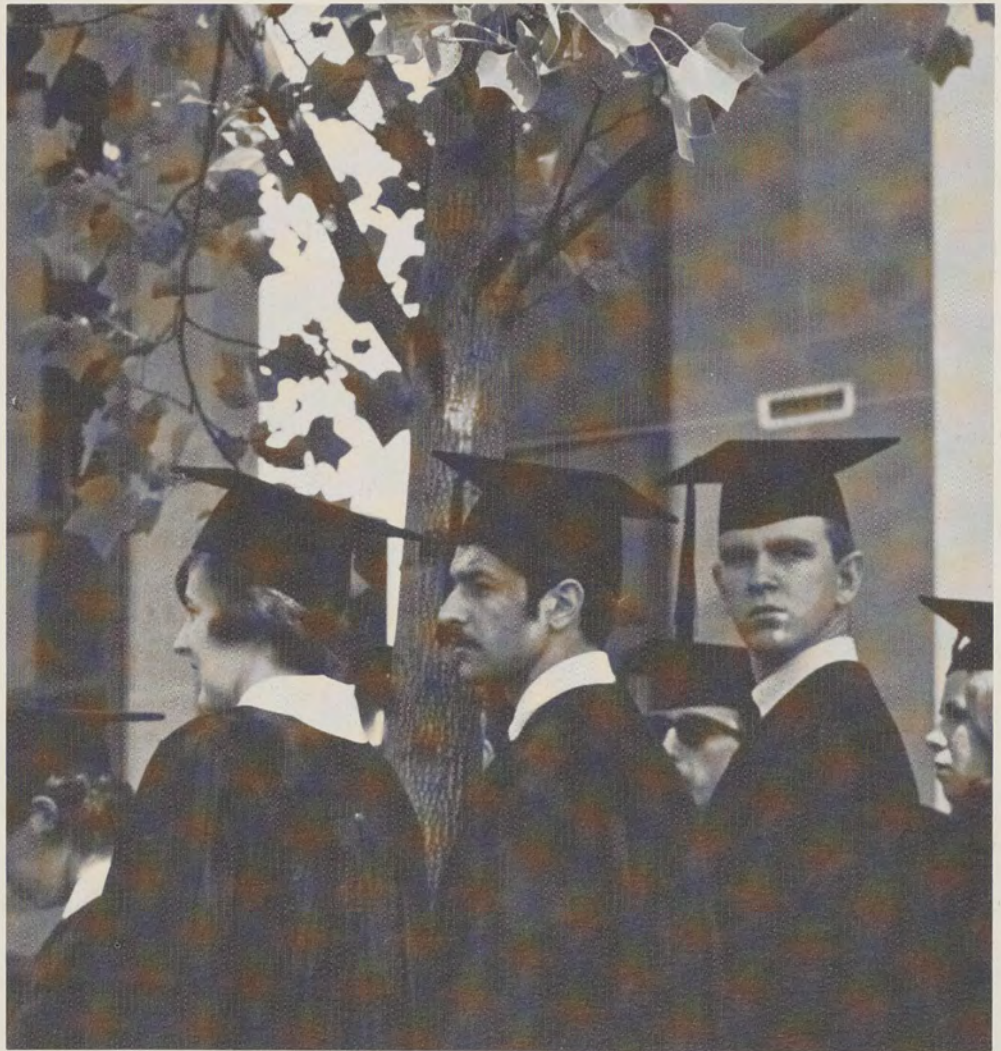

Directory

- Abruzzese, Salvatore R.**
141 Windmill St
North Providence RI
Sigma Iota Alpha 2, 3, 4.
- Abowitt, Barbara L.**
64 Marbury Avenue, Pawtucket
Choir 1, 2, 4, Anchor, Co-Feature Editor 4, Janus 4,
Psychology Club, Vice President 3, 4, Finance Committee
4, Float Committee 3, Chairman 4, Senior Class Gift
Chairman, Rifle Club 4.
- Acciardo, Elaine A.**
59 Maplehurst Avenue, Providence
Jazz Club 2, Psychology Club 3, 4, Stunt Nite 1.
- Aidala, Lucille A.**
192 Enfield Avenue, Providence
Omega Chi Epsilon 2, 3, 4.
- Albies, Thomas P.**
2614 Post Road, Warwick
- Albro, Barbara A.**
45 Belfort Avenue, Warwick
- Aldrich, Norma M.**
Snake Hill Road, North Scituate
Dean's List 1, 2, 3, Kappa Delta Pi 3, 4, Student Coun-
selor 3, 4, Student AFT 4.
- Alessandro, Sandra S.**
44 Bradford St., Bristol
- Allard, Deanna M.**
Lake Bel Air, North Smithfield
Dean's List 2, 3, Kappa Delta Pi 3, 4, Phi Alpha Theta
3, 4, Student Counselor 4.
- Allard, Sandra J.**
17 Heaton St., Pawtucket
Dean's List 1, 2, 3, Kappa Delta Pi 3, 4, Elementary
Math Club 4.
- Almond, Susan Shannon**
137 Cross Street, Central Falls
Choir 1, 2, R.I. State Legislative Council Internship Pro-
gram 3.
- Alosi, Sharon A.**
123 Beardsworth Road, Tiverton
- Amaral, Jack R.**
2 Calderone Street, Barrington
Delta Tau Chi, Historian 4, Newman Club 3, 4, Anchor
3, 4, Rifle Club 2, Ski Club 1, Student Night 4, Senior
Prom Committee 4 Congressional Intern, Summer 2.
- Amato, Ann M.**
29 Heath Avenue, Providence
- Anderson, Beverly Bruno**
22 Dorr Street, Providence
- Andrade, John L.**
531 Bristol Ferry Road, Portsmouth
Alpha Omega 1, 2, 3, President 4, Anchor, Christian Fel-
lowship 3, 4, Christian Associate, Executive Chairman 2,
3, Wesley Club 1, Chairman 2, Organizational Board 3.
- Andreoni, Rodney J.**
957 Mineral Sp. Avenue, Providence
- Anthony, Margaret E.**
9 Newton Avenue, Westerly
Psychology Club 4.
- Antunes, Raymond J.**
15 Central Avenue, East Providence
- Argenti, Linda J.**
414 Academy Avenue, Providence
Rho Iota Chi 2, 3, 4, Dean's List 1, 2, 3, Kappa Delta
Pi 4, Gold Key Society 4.
- Atigian, Linda J.**
382 New York Avenue, Providence
- Audette, Jean M.**
30 Clarence Street, Attleboro, Massachusetts
Jazz Club 1, Ski Club 4, Senate, Sec. 2, Stunt Nite 1, 2,
4, Homecoming Float 1, 2, 3, Winter Weekend Display
1, Class Constitution Revision Committee 2, Class Elec-
tion Committee 1, 2, Ticket Committee 1, 2, 3, 4.
- Auger, Denise A.**
511 Bound Road, Cumberland
Dean's List 2.
- Aveno, Arleen M.**
26 Laurel Street Pawtucket
- Backman, Russell**
94 Kimball St., Providence
- Bagley, Kathleen M.**
189 Albert Avenue, Cranston
- Baglini, Linda E.**
63 Pettis Drive, Warwick
- Baillargeon, Madelaine, L.**
518 Priviledge Street, Woonsocket
- Bajor, Barbara A.**
56 Wendell Street, Pawtucket
Rho Iota Chi 2, Vice Pres. 3, 4, Rhode Island College
Theater 2, Cheerleading 4, Senate Social Committee
Chairman 4, Class Secretary 4, Stunt Nite 4, Sophomore
Social Committee Chairman, Junior Social Committee
Chairman, Gold Key 4, All College Girl Candidate 4.
- Ballirano, Barbara A.**
48 Hurlburt Avenue, Johnston
Alpha Iota Delta 2, Social Comm. Chairman 3, 4, Ac-
celerated Elementary program.
- Barnes, Mary A.**
72 Dorchester Avenue, Providence
- Barney, William H. III,**
176 Hillside Avenue, Pawtucket
Zeta Chi 2, Social Chairman 3, Sergeant of Arms 4, Soc-
cer 3, 4.
- Barrett, Donna**
80 Seventh Street. East Providence
- Barry, Sneia A.**
85 Hendrick Street, Providence
Sigma Mu Delta 1, 2, Fraternity Ed. 3, President 4, SCEC
2.
- Beattie, Lynn F.**
54 Robin Street, Providence
- Beauchamp, Roger P.**
143 Wells Street, Woonsocket
Sigma Iota Alpha 1, 2, 3, 4, Intramurals 1, 2, 3, 4, Home-
coming Float Committee 1, 2.
- Beausejour, Raymond J.**
16 Barbara Ann Drive, Centerdale
Kappa Delta Pi 3, 4, Newman Club 1, 2, Treasurer 3, 4,
Alpha Psi Omega 3, 4, Choir 1, 2, 3, 4, Rhode Island
College Theater 1, 2, President 3, 4, Dean's List 3,
Modern Language Club 3, 4, Student Nite 1, 2, 3, 4.
- Begin, Ernest V.**
107 Magill Street, Pawtucket
- Behrens, Kathryn H.**
585 Bound Road, Woonsocket
- Bellemer, Gordon**
83 Union Street, Lincoln
Alpha Omega 1, 2, Secretary 3, Vice-President 4, Wesley
Club 1, 2, Alpha Psi Omega 3, 4, Choir 1, Vice President
2, President 3, 4, Modern Dance Club 1, 2, 3, Rhode
Island College Theater 2, President 3, 4, Wind Ensemble
2, 3, Senate Vice President 4, Organizational Board 2, 3,
Chairman 4, Stunt Nite 1, 2, 3 Chairman 4, All Star
Stunt Nite Cast 3.
- Benoit, Omer G.**
24 Garfield Street, Central Falls
- Berard, Charlene A.**
181 Carrington Avenue, Woonsocket
- Berthelette, Gerard J.**
119 West Avenue, Pawtucket
- Berube, Ronald A.**
32 Hampton Street, Providence
Sigma Iota Alpha 2, Secretary 3, 4, Newman Club 1, 2,
3, 4, Anchor, photograph 1, 2.
- Blais, Ronald R.**
15 Portland Street, Manville
- Blanche, Stephen A.**
79 Harriet Street, Providence
- Bleasdale, William A.**
47 Primrose Street, Pawtucket
Alpha Psi Omega 3, 4, Choir 1, Treasurer 2, Modern
Dance Club 2, 3, Rhode Island College Theater 2, 3, 4,
Student Nite 1, 3, Float 2.

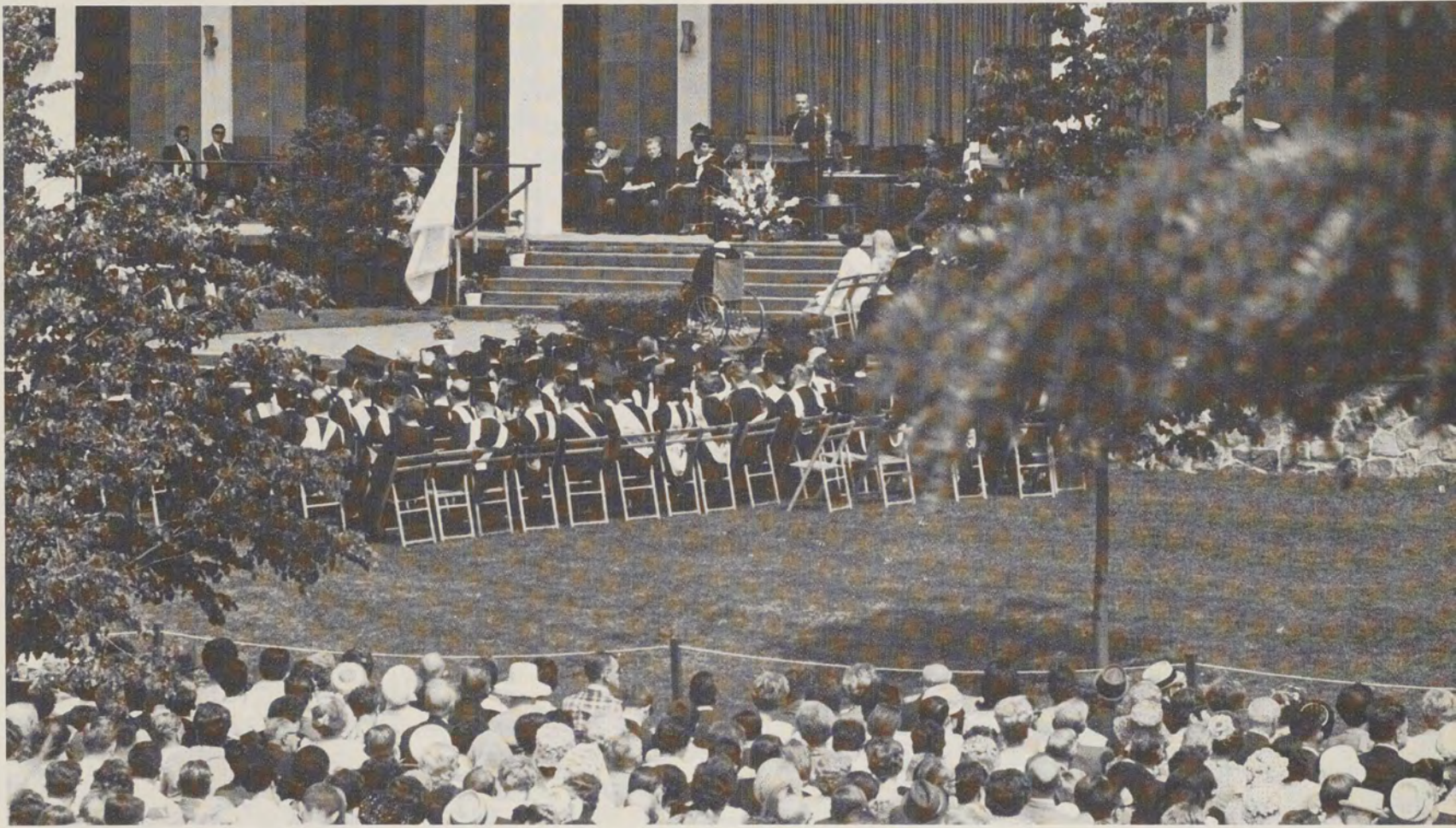

Conti, Maria P.
504 Broadway, Providence
Rhode Island College Theater 1, 2, 3, 4, Dean's List 3, Kappa Delta Pi 3, 4, Homecoming Float Committee 3, Stunt Nite 4.

Cook, Patricia
53 Seventh Street, East Providence
Modern Dance Club 2, 3, Secretary 4, Student AFT, Secretary 4.

Correia, David
55 Beach Road, Bristol

Cote, Richard F.
83 Norfolk Street, Fall River, Mass.
Anchor 2, Dean's List 3, 4, Kappa Delta Pi 4, Art Club 4, New England Industrial Arts Association 1, 2, 3, 4, Industrial Arts Display 1, 2, 3, 4, Student Art Display 2, 3.

Cotton, Phyllis E.
8 Tucker Street, Lincoln

Coupe, Dorothy E.
Chestnut Hill Road, Chepachet

Cournoyer, Diane M.
220 Railroad Street, Manville

Craig, James M.
5 Park, Warren

Croce, Marilyn P.
46 Oliver Street, N. Providence
Freshman Orientation 3.

Crowshaw, Candance E.
10 Orchard Street, East Providence

Cull, Bernard R.
23 Verndale Street, Warwick

Curtis, David F.
157 Westcott Avenue, Cranston

Cutler, Sanford A.
80 Mill Street, Cranston
Dean's List 3, 4, Kappa Delta Pi 4, Jazz Club 2, Art Club 4, New England Industrial Arts Association 1, 2, 3, 4, Student Counselor 4.

Dahl, Carolyn J.
105 Myrtle Avenue, Cranston
Residence Halls Association, House Committee 3, Rhode Island College Theater 1, 2, Dean's List 1.

Daley, Diane E.
334 New Meadow Road, Barrington

D'Ambra, James S.
1171 Chalkstone Avenue, Providence
Dean's List 2, 3, Debate Club 1, 2, Kappa Delta Pi 3, 4, Phi Alpha Theta 3, 4, Pell Intern 3, Student Counselor 3.

D'Angelo, Frances A.
22 Homestead Avenue, Esmond
Float Committee 1, 2, Alpha Iota Delta 3, 4.

Daniels, Cynthia M.
70 Hausman Street
Brooklyn 22, New York

D'Arezzo, Charles C.
17 Victory Street, Cranston
Newman Club 1.

Davis, Marion L.
147 Smith Street, Providence

Davis, Nancy A.
80 Hilltop Avenue, Providence
Newman Club 1, 2, Students For a Democratic Society 3, Student Counselor for Exceptional Children 3, 4.

Dawson, James W.
209 Slater Park Avenue, Pawtucket
Kappa Delta Phi 3, Historian 4, Christian Association 2, 3, Newman club, Anchor 3, Dean's List 1, 2, 3, 4, Kappa Delta Pi 3, President 4.

Deacutis, Joyce A.
40 Paul Street, Providence

De La Cour, Edmund C. Jr.
11 Wadsworth Avenue, Esmond
Alpha Omega 1, Vice-President 2, President 3, 4, Anchor, Christian Fellowship Chairman 3, Missions Secretary 4, Christian Association 2, Wesley Club 1, 2, Senate, Secretary 3, 4.

Delobe, Charles R.
33 Florence Street, Pawtucket
Dean's List 1, 3, Kappa Delta Pi 4.

Del Sesto, Judith N.
121 Winthrop Street, Providence

Del Vicario, Sheila M.
8 Richardson Drive, Johnston
Student Counselor for Exceptional Children, Membership Chairman 3.

De Petrillo, David C.
675 Killingly Street, Johnston
Zeta Chi 2, I.F.S.C. 3, Chaplain 4, Anchor 1, 2, Janus, Advertising Manager 4, Senator Pell Internship, Chafee Internship.

Depot, Roger J.
170 Sweet Avenue, Pawtucket

Dercole, Carmen S.
315 Auburn Street, Cranston

De Santis, Diane M.
232 Spring Street, Newport
Residence Halls Association 1, 2, Dorm Executive 3, 4, Christian Association 1, Newman Club 1, Rhode Island College Theater 1, 2, Debate Club 1, Publicity Chairman 2, Vice President 3.

De Silva, Ronald
122 Suffolk Street, Providence

De Thomas, James V.
9 Mountain Street
Providence

Devine, Martha T.
395 Fletcher Road, North Kingstown

Devine, Mary L.
13 Netherlands Avenue, Cranston

Di Ciccio, John
64 Newark Street Providence
Dean's List 3, Art Club Vice Pres. 3.

Dickie, Hazel A.
21 Upyonda Way, Rumford
Dean's List 1, 2, 3, 4.

Diehl, Karen A.
11 Sherwood Road, Middletown
Chalktones 3.

Di Meo, Raymond T.
444 Niantic Avenue, Providence
RICOL Co-Editor 3, Psychology club 3, Senate 2, 3, President 4, Float Committee 2, 3, 4, Stunt Nite 2, 3, 4, Finance Committee 2, 3, Senate Elections Committee 2, 3, Senate Constitution 3, Freshman Orientation Coordinator 3, Intramural Football 1, Fencing 2, Student Union Planning Committee 3, 4, Committee for Academic Freedom 3, Big Eastern States Conference 3, 4, A.C.U. Region I Conference 3, 4, Class Constitution Committee 2.

Dionne, Kathleen N.
42 North Rose Street, East Providence

Di Pippo, Thomas J.
30 Tiffany Street, Providence

Di Raimo, Edgar Frank
75 Tweed Street, Cranston
Delta Tau Chi 4, Newman Club 1, Anchor 1, Helicon 2, Math Club 3, 4, Chess Club 1, Art Club 3, Rifle and Pistol Club 3.

Di Sano, Cynthia L.
58 Sherwood Street, Cranston
Omega Chi Epsilon, Pledge Class 1, 2, 3, 4, WRA 1, Vice president 2, 3, 4, Athletic Comm. 3, 4, Senate 1, 2, Vice President 3, 4, Organizational 2, Chairman 3, Class Secretary 1, Treasurer 2, 3, President 4, Float Comm. 4, Constitutional Comm. 4, Who's Who in American Colleges and Universities 4, Freshman Orientation Chairman 3, Student Counselor 3, Gold Key Society 4, Big Eastern States Education Conference 3, 4, Blood Drive Chairman 2, Student Union Comm. 3, 4, Leadership Workshop 2, Distinguished Film Series 2, Senate Elections Comm. 2, Student Court 1, Alumni Study Comm. 3, All College Girl 4.

Di Santo, Diane
483 George Waterman Road, Johnston
Christian Association 2, Newman Club 1, Secretary 2, 3, 4, Dean's List 2.

Bloomer, David L.
51 Hazel Street, Pawtucket

Bodner, Jill R.
37 Fourth Street, Providence

Bolduc, Pauline L.
47 Pawtuxet Terrace, West Warwick
Residence Halls Association 1, House Committee, Secretary 2, 3, 4, Newman Club 1, 3, Dean's List 2, 3, Modern Language Club 3.

Borges, Carolyn
149 Asley Street, Fall River, Mass.
Residence Halls Association, House Committee Representative, Weber 2, Newman Club 1, Rhode Island College Theater 1.

Boucher, Paul A.
68 Garfield Street, North Providence

Boucher, Sandra B.
Kennedy Lane, Harrisville
Newman Club 1, Dean's List 1.

Boyd, Kathleen
304 Sharon Street, Providence

Breault, Suzanne T.
47 Bershire Drive, Albion

Breslin, James A.
128 Kentucky Avenue, Warwick

Brown, Rosemarie C.
8 Hillcrest Avenue, Greenville

Bruno, Judith A.
5 Pleasantview Avenue, Esmond

Bucci, Angela Marie
163 Omaha Boulevard, Warwick
Chamber Recital 2, 3, 4.

Burgess, Elizabeth
22 John Street, Providence
Women's Recreation Association 1, 2, 3, 4, Manager's Council 3, Secretary 2.

Burgoyne, Craig J.
8 Elder Street, Providence
Inter-class basketball 1, 2, 3, 4, Intramurals 1, 2, 3, 4.

Burkhardt, Susan M.
11 Nathaniel Road, Barrington

Burns, Ann Marie
156 Garden Street, Pawtucket
Newman Club 1, 2, Janus 4, Dean's list 1, 2, 3, Kappa Delta Pi 3, Social Chairman 4, Kappa Delta Pi Award 1, Apprentice Student Counselor 2, Student Counselor 3.

Butler, Yvonne J.
92 Evergreen Street, Providence

Byrnes, Margaret T.
25 Diana Drive, Pawtucket

Caligiuri, Cynthia A.
44 Mink Street, Providence
Omega Chi Epsilon 2, 3, 4, Inter-Fraternity-Sorority Council, Project Chairman, Choir 1, 2, Janus 4, Freshman Orientation 3.

Camara, Katherine J.
39 Main Street, Forestdale
Dean's List 3, Kappa Delta Pi 4, Math Honor Society 3, 4.

Caranci, Ann
441 Grotto Street, Pawtucket
Elementary Math Club 4.

Cardoz, Eileen F.
3 Lakeside Avenue, Warwick

Carell, Joseph R. Jr.
10 Zane Street, Cranston

Carlson, Judith Lynn
24 Hilton Avenue, Riverside
Janus 4, Women's Recreational Association 2, 3.

Carosi, Muriel A.
63 Metcalf Street, Providence

Carreiro, Eileen F.
86 Haskins Avenue, Tiverton
Residence Halls Association 1, Judicial Board 2, Chairman 3.

Carter Wilfred F.
28 Ridge Avenue, Pascoag

Carter, Paul J.
103 Mauran Street, Cranston
Rhode Island College Theater 2, 3, Alpha Psi Omega 2,3.

Casey, Louise M.
10 Pleasant View Avenue, Greenville
Anchor 2, Janus, Business Manager 4, Student Council for Exceptional Children, President 3, 4, Homecoming Committee 4.

Casey, Maureen A.
87 Berlin Street, Providence
Dean's List 4.

Castaldi, Anna S.
34 Spencer Street, Providence
Alpha Iota Delta, Chaplain 2, President 3, 4.

Catley, Susan M.
1221 Elmwood Avenue, Providence

Cavas, Barbara
63 Elmgrove Avenue, Providence
Alpha Iota Delta 1, 2, Secretary 3, 4, Rhode Island College Theater 1.

CAVEDON, BARBARA
858 Third Avenue, Woonsocket

Cayer, Richard
33 Collins Street, Woonsocket

Charland, Jaqueline
Oak Hill Drive, Cranston

Charpentier, Paulette
8 Gilfillian Avenue, N. Smithfield

Chesser, Judith M.
36 Woodlawn Avenue, Pawtucket
Choir 1, Psychology Club 2.

Chester, Karen L.
16 Dorset Road, Pawtucket
Hillel 1, 2, 3, Dean's List 3, Women's Recreational Association 1, Elementary Math Club 3.

Christopher, Nicholas P.
129 Benefit Street, Providence

Ciarmello, Marsha L.
25 Edgehill Road, Warwick
Rho Iota Chi 3, Social Chairman 4, Choir 1, Treasurer 2, 3, 4, Janus—Senior Editor 4, Fencing Club 1, Social Committee 3, 4, Float Committee 2, 3, 4, Stunt Nite 2, 4, Class Gift Committee 4, Who's Who in American Colleges and Universities 4, Gold Key Society 4, Homecoming Queen Committee co-chairman 4, All-College Girl Candidate 4.

Cicero, John C.
168 High Street, Bristol

Cifelli, Janice F.
22 June Avenue, Cranston

Cilli, Barbara M.
16 Rowan Street, Providence

Cipriano, Anthony V.
19 Grove Street, Providence

Clancy, Nancy R.
259 Canal Street, Westerly
Newman Club 1, Student council for Exceptional Children 3, 4.

Clare, Ronald P.
1582 Westminster Street, Providence
Psychology Club, Vice President 3, President 4, Intramural Basketball 2, 3, 4, Intramural Volleyball 3.

Clothier, Alice L.
25 Newton Avenue, Warwick

Colardo, David P.
8 Fairview Drive, Greenville

Collins, Gail M.
4 Sir Charles Road, Lincoln

Collins, Priscilla M.
54 Redland Avenue, Rumford

Compton, Nancy J.
Box 291 Odl Field Road, Slatersville
Rhode Island College Theater 3.

Conley, Joann I
131 Harrison Street, Pawtucket

Conley, Jo-Anne Pinault
25 King Phillip Road, Pawtucket
Alpha Psi Omega 3, 4, Rhode Island College theater 1, 2, 3, 4, Art Club 3, 4, Stunt Nite 2, 3, 4.

Conrad, Jacqueline M.
PO Box 456 Peb Beach Road
Webster, Massachusetts

Gershman, Cheryl D.
12 Manning Street, Pawtucket

Giarusso, Carol A.
75 Tomahawk Trail, Cranston
Choir 2.

Gifford, Frances A.
150 Promenade Street, West Barrington

Giordano, Suzanne H.
Victory Highway, North Smithfield
Accelerated Program.

Giuliano, Cynthia A.
72 Daniel Avenue, Providence

Giusti, Carol A.
51 Ferry Lane, Barrington

Giusti, Elsa C.
81 Vinton Street, Providence

Giusti, Paula E.
1154 Smithfield Avenue, Lincoln

Goldstein, Arlene
205 Prospect Street, Pawtucket
Hillel 1, 2, 3, 4, Choir 1, 2, Dean's List 3, Art Club,
Treasurer 3, 4, Elementary Math Club 3, President 4.

Gonsalves, Roberta M.
74 Priscilla Avenue, Rumford
Gold Key Society 4, Chalktones 2, 3, 4, Choir 1, 2, 3,
Dean's List 3, Art Club 3, 4, Student Counselor for Ex-
ceptional Children 3, 4, Student Counselor 2, 3, 4.

Goshgarian, Sona N.
219 Pontiac Avenue, Cranston
Eastern Orthodox Club 1, 2, Treasurer 3, 4, Choir 2, 3, 4,
Rhode Island College Theater 2.

Goulet, Linda M.
425 G. Blackrock Road, Coventry

Graves, Thomas A.
25 Union Street, Woonsocket

Gray, Catherine Ditoro
6 Windsor Road, Pawtucket
Float Committee 1, Social Committee Chairman 1, 2,
Senate Social Committee 2.

Greenan, Patricia A.
127 Modena Avenue, Providence

Gregorio, Geraldine A.
146 Waterman Avenue, North Providence
Student Council for Exceptional Children, Organizational
Board 3, 4.

Griffin, Janice M.
35 Hatfield Street, Pawtucket
Newman Club 1, 2, 3, 4, Dean's List 1, 2, 3, Kappa Delta
Pi 3, Recording Secretary 4, Student Counselor 3, 4.

Grimes, Judith M.
59 Felsmere Avenue, Pawtucket
Choir 1, 2, 3, 4, Dean's List 2, WRA 1, 2.

Goff, Marilyn F.
78 Warner Street, Newport
Residence Halls Association 1, Debate Club 1, Secretary
2, Organizational Board 1.

Gugel, Anna M.
33 Calder Street, Pawtucket
Newman Club 4.

Guillette, Mary A.
242 Washington Street
Central Falls, R.I.

Guilmette, Edna G.
22 Annadale Road, Newport

Gustafson, Jean E.
180 Chestnut Avenue, Cranston
Float Committee 2, Choir 1.

Hague, Irene L.
Bigelow Road, Johnston

Haley, Charles M.
56 Belmont Street, Pawtucket

Hall, Elizabeth A.
105 Shirley Blvd., Cranston

Hallal, James
17 Lilac Street, Pawtucket

Halliwell, Ann E.
333 Potters Avenue, Warwick

Hambly, Marjorie N.
69 Grosvenor Avenue, East Prov.
Anchor Christian Fellowship 2, 3, 4, Wind Ensemble 1,
2, 3, 4, Student Council for Exceptional Children 3, As-
sistant Student Counselor 2.

Handian, Paula M.
454 Pleasant Valley Parkway
Providence, R.I.

Hargraves, Lucy A.
Box 492 Main Street
Carolina, R.I.
Residence Halls Association 1, 2, 3, 4, Choir 1, 2, WRA
4, Student Counselor Apprentice 2.

Harper, Muriel E.
195 Newman Avenue, Rumford

Harrington Kathryn T.
40 River Street, Cranston

Hart, Mary E.
26 Hart Street, Providence

Hatcher, Henry E.
71 Ferris Street, Pawtucket
Sigma Iota Alpha 2, Alumni Secretary 3, I.F.S.C. 4, Anchor
1, Photography Editor 2, Janus 2.

Heagney, Kathleen M.
150 Fairview Street, Providence
Fine Arts Committee 1, 3, Secretary 4.

Heatherston, Mary K.
70 Leading Street, Johnston

Hendry, Susan J.
39 Rose Garden Street, Warwick
Rhode Island College Theater 2, 3.

Hill, Susan E.
29 Invernia Road, Cranston

Hincks, Pamela Jean
36 Waldron Avenue, Cranston
Float Committee 2, Intramurals 2, 3, Choir 1.

Horigan, Cheryl L.
15 Penbryn Avenue, Esmond

Hosey, James P.
90 Linwood Avenue, Pawtucket
Anchor 1, Feature Editor, Editor-In-Chief 2, 3, 4, Student-
Faculty Committee on Student Freedom 3, 4, Ad Hoc
Comm. on Student Publications 3, 4.

Howes, Patricia Marie
291 Bullocks Point Avenue, Riverside
Women's Recreational Association, Volleyball 3, Intra-
murals 2, 3, Apprentice Student Counselor 2, Student
Counselor 3, 4, Float Comm. 2.

Hudson, Walter C.
22 Lawton Avenue, North Kingstown

Hughes, Patricia K.
46 Bowen Street, Pawtucket
Newman Club 2, 3, 4, Dean's List 2, 3, Kappa Delta Pi
4, Student Council for Exceptional Children 3, 4.

Humes, Nancy L.
231 Miantonomi Avenue, Middletown
Residence Halls Association 1, 2, 3, 4, Dean's List 3,
Math Club 1, 2, 3, 4, Organizational Board 1, 2, Pi Mu
Epsilon 3, 4.

Hunt, Helen E.
50 Wheaton Street, Warren

Iacchei, Cheryl M.
25 Walnut Street, North Providence

Iacono, Susan A.
25 Trinity Parkway, Providence
Alpha Iota Delta 1, Vice President 2, 3.

Ide, William E.
5 Spofford Avenue, Warwick

Jackman, Eileen M.
220 Suburban Pkway, Warwick

Jackson, Robert P.
2 Hamlin Street, Providence
Helicon, co-editor 4, Dean's List 3, Organizational Board
4.

Jeffrey, Christine O.
84 LITTLEFIELD Street, Pawtucket
Student Counselor 3.

Jodat, Sharon
117 Rabbitt Hill Road, Cumberland
Modern Language Club 1.

Jodrey, Shirley
88 Progress Avenue, Providence

Dooley, Stephen J.
109 Washburn Avenue, Rumford
Helicon 4, Dean's List 2, 3, 4, Kappa Delta Pi 4, Psychology Club 3, 4.

Doonan, Kenneth E.
77 Aurora Avenue, Warwick
Fine Arts Committee 4.

Dou Mato, Maia
78 Henry Street, Central Falls

Doyle, Lucretia Passarelli
8 Second Street, Pawtucket
Newman Club 2, Choir 2, Dean's List 3, WRA 1, 2, Winter Weekend 2, Student Council, Co-ordinator 1, 2.

Dromgoole, Josephine A.
45 Pidge Street, Pawtucket

Duffy, Martha A.
32 Bull Street, Newport
Residence Halls Association 1, Judicial Board 2, 3, 4, Newman Club 1, Dean's List 2, 3, 4, Kappa Delta Pi 4, Psychology Club, Treasurer 3, 4, Float Committee 1, Homecoming Committee 3, 4.

Dumont, Henry C.
200 Francis Avenue, Pawtucket
Constitutional Comm. 1, Elections Comm. 1, Morale Comm. 1, Float comm. 2, Constitutional Revision Comm. 2, Freshman Orientation Comm. 3, Elections Comm. for the Approval of the Constitution 2.

Durand, Claire R.
297 Burnside Avenue, Woonsocket
Janus 3, Helicon 2, 3.

Dwyer, Mary E.
Victory Highway, Mapleville

Ebert, Suzanne L.
48 West Street, East Greenwich

Egan, Geraldine
755 Admiral Street, Providence

Emmett, Robert Charles
51 Fisk Street, Providence
Alpha Omega 1, 2, President 3, 4, Anchor Christian Fellowship 3, Treasurer 4, Wesley Club 1, 2, Senate 4.

Enos, Joan B.
105 Cottage Grove Avenue, Warwick
Cheerleader 3, 4.

Entwistle, Joan C.
10 Chestnut Avenue, Lincoln
Choir 1, 2, 3.

Ethier, Lucille A.
332 Maple Street, Woonsocket

Euart, Patricia
151 Whitewood Drive, Cranston
Newman Club 1, Dean's List 1, 3, 4, Kappa Delta Pi 4, Student Counselor 4.

Factordoff, Marcia S.
272 Foster Street
Boston, Massachusetts
Resident Halls Association 1, 2, 3, Rhode Island College Theater 1, 2, 3.

Faraone, Gladys A.
56 High Service Avenue, Providence

Faria, Eleanor F.
162 East Main Road, Portsmouth
Residence Halls Association 1, 2, 3, 4, Newman Club 1, 2, Choir 1, Psychology Club 1, 2, 4.

Farnsworth, Jacqueline
20 Pitman Street, Providence

Farrell, Mary F.
630 Fruit Hill Avenue, North Providence

Fasano, Marie E.
100 Wood Street Bristol

Fascitelli, Anthony J.
RFD 2 Steere Road, North Scituate

Feole, Lydia Winterich
234 Mauran Avenue, East Providence
Residence Halls Association 1, 2, 3, 4, Wesley Club 1, Vice President 2, Choir 1, 2, 3, 4, Intramurals 4.

Ferrance, Joann
6 Elmgrove Drive, North Kingston

Ferraro, Diane L.
7 Raymonf Road, North Providence

Omega Chi Epsilon, Corresponding Secretary 3, Newman Club 1, WRA 1, Freshman Orientation 3.

Ferraro, Janice E.
80 Argyle Street, Cranston
Omega Chi Epsilon 2, 3, Parliamentarian 4, WRA 1, 2, President 3, 4, Biology Club, Vice President 3, 4, Intramurals Volleyball 1, 2, Basketball 1, 2, 3, Field Hockey 1, Intercollegiate Teams: Volleyball 1, Field Hockey 1, Basketball 1, 2, 3.

Ficocelli, Kathleen
12 Willow Road, Cranston
Alpha Iota Delta 2, Choir 2.

Filippelli, Betty M.
434 Hartford Avenue, Providence
Choir 2, 3, Rhode Island College Theater 1, 2, Anchor, Co-feature Editor 4, Helicon 3, Janus 4, Float Comm. 4, Senior Class Gift Committee 4.

Firth, Leila J.
199 Carter Avenue, Pawtucket

Flodin, Joan Marie
21 Pavilion Avenue, Rumford
Rhode Island College Theater 2, Janus, Art Editor 4, Dean's List 3, 4, Float Committee 2.

Floody, Jean V.
70 Naples Avenue
Providence

Flynn, Marilyn E.
9 Lindbergh Avenue, Bristol
Janus, Secretary 4.

Fontaine, Edgar R.
65 East Drive Apt 1b, Providence

Fortin, Diane E.
201 Highland Road, Tiverton

Fournier, Joseph E.
765 Park Avenue, Cranston
Kappa Delta Phi 1, 2, Vice President 3, President 4, Choir 1, 2, 3, International Relations Club 1, Delegate to the Chamber of Commerce College-Business Symposium, 1967, R.I. State House Internship Program, Wrestling Team 1, 2.

Francis, Margaret,
59 Beech Drive
Norwich, Conn.

Freitas, Donna M.
214 Abbey Drive, Cumberland
Newman Club 1, Council for Exceptional Children 3.

Fruggiero, Joan M.
153 Enfield Avenue, Providence
Kappa Delta Pi 4, Modern Language Club 2, 3, Student Counselor 3.

Fuoroli, Robert J.
368 Jastram Street, Providence

Furtado, Eileen A.
637 Wood Street, Bristol

Fusco, Marie L.
356 Webster Avenue, Cranston
Dean's List 1, 2, 3, Kappa Delta Pi 3, 4.

Gablinske, Julianna M.
54 Washington Street, Warren

Gagnon, Karen A.
14 Fifth Avenue
Webster, Massachusetts

Gagnon, Roger P.
86 Hamlet Avenue, Woonsocket
Dean's List 1, 3, Kappa Delta Pi 3, 4.

Gagnon, William F.
Old River Road, Lincoln

Galleshaw, Maureen K.
229 Admiral Street, Providence

Gambardella, Anthony J.
87 Preston Avenue, Cranston

Gardner, Carla L.
130 Waterman Avenue, Centerdale

Garvin, Eileen H.
1239 Hartford Avenue, Johnston

Gaskin, Norma J.
83 Fenner Street Pawtucket

Gauthier, Cecile
184 Water Street, Warren

Lukowicz, Joseph Bernard
1612 Main Street, West Warwick
Sigma Iota Alpha 1, 3, 4, Corresponding Secretary 2,
Intramurals 1, 2, 3, 4.

Lupo, Filomena P.
72 Vinton Street, Providence

Lupo, Letty I.
745 Hartford Avenue, Johnston
Elementary Math Club 3, Vice President 4.

Lyons, Patricia J. Allsworth
71 Beaufort Street, Providence

MacBain, Reba L.
Rumford, Rhode Island

MacDonald, Susan B.
123 Legris Avenue, West Warwick
Residence Halls Association 1, 2, 3, 4, Newman Club
1, 2.

MacManus, Alice Noreen
7 East Avenue, Providence
Sigma Mu Delta 2, 3, Fraternity Education 4, Dean's List
1, 2, 3.

MacQuowan, John C.
East Hills Road, Watch Hill

Maguire, Charlene A. Berard
36 Sunset Avenue, North Providence
Alpha Iota Delta 1, 2, Vice President 3, 4, WRA 2, 3, 4.

Maguire, Mary T.
20 Bellevue Avenue, North Providence

Mainella, Marianne
20 Linden Road, Barrington

Maitland, Robert E.
131 Greeley Street, Pawtucket

Malacarne, Robert L.
65 Lindy Avenue, Providence

Malafronte, Jennifer A.
35 Catherine Street, Bristol

Ma Lardo, Michael A.
49 Ford Street, Providence

Malette, Marcia
70 Hawksley Avenue, Warwick
Omega Chi Epsilon 1, Corresponding Secretary 2, 3,
Recording Secretary 4, Newman Club 1, Janus, Literary
Editor 4, Dean's List 2, 3, Kappa Delta Pi 4, Student
AFT 4, Finance Committee 4, Blood Bank Committee 2,
Elections Committee 2, Freshman Orientation 3.

Maloney, Catherine A.
98 Fairview Street, Providence
Dean's List 1.

Marchand, Robert C.
226 Orchard Street, Woonsocket

Marcotte, Jeannine M.
150 Sayles Hill Road, Manville

Marcure, Ernest Paul
38 River Street, West Warwick
Sigma Iota Alpha 1, 2, 3, 4, Treasurer 2, Intramurals:
Football, Basketball 1, 2, 3, 4.

Marinho, Susan
88 Garfield Avenue, Providence

Marland, Joyce A.
112 Ballston Avenue, Pawtucket

Marold, Richard Howard
150 Ninth Street, Providence

Marquis, Jeanne V.
38 Crest Road, North Smithfield
Choir 4, Helicon 3, 4, Dean's List 3, 4, Modern Language
Club 2, 3, 4.

Marsella, Violet
146 South Shore Avenue, Conimicut

Marshall, Gail M.
27 Napoleon Street, Woonsocket

Marsis, Bernadine L.
77 Landmark Road, Warwick

Marsocci, Kathleen A.
135 Leo Avenue, Providence
Sigma Mu Delta 1, 2, Publicity Chairman 3, Social Com-
mittee Chairman 4, Rhode Island College Theater 1,
Class Social Committee 1, 3, Class Secretary 2, Stunt
Nite 1, Float Committee 2, Winter Weekend 2, Miss
MERP Contestant 2, Homecoming Queen Candidate 3,

Who's Who Among Students in American Universities
and Colleges.

Martin, Anne S.
426 Woonsocket Hill Road
North Smithfield, Rhode Island

Martin, Diane M.
118 Ruggles Avenue, Newport
Residence Halls Association, House Committee 1, 2, 3,
4, Dean's List 3, Kappa Delta Pi 4.

Martino, Rosemary A.
67 Wallace Avenue, Providence
Alpha Psi Omega 1, Organizational Board Representative
2, 3, Vice President 3, President 4, Rhode Island Col-
lege Theater 1, Vice President 2, 3, 4, Organizational
Board 2, 3, Student Court 1, Chairman Float Comm. 2,
Stunt Nite 2, 3.

Mason, Robert E.
21 Knapton Street, Barrington
Sigma Iota Alpha 2, 3, 4.

Massarone, Patricia L.
259 Huxley Avenue, Providence
Alpha Iota Delta, Treasurer 2, 3, 4, Modern Dance Club
2, Class Secretary 3, Homecoming Queen Candidate 3.

Matisewski, Denise M.
30 Garvin Street, Cumberland
Newman Club 1, 2, Dean's List 1, 2, 3, Modern Lan-
guage Club 2, Secretary 3, Executive Board 4, Student
Counselor 3, 4.

Matteson, Hope Marjorie
193 Birchwood Drive, North Kingstown
Residence Halls Association 1, 2, 3, 4, Psychology Club 4.

Matthews, Marcia M.
Box 41 F Cumberland Hill, Foster

McAuley, Mary Elizabeth
435 Ferris Avenue, Rumford
Miss MERP Candidate 1, Float Committee 1, 2, Rhode
Island College Theater 2, Stunt Nite 2, Intramurals 1.

McCabe, Edward Francis
463 Woonasquatucket Avenue
North Providence, Rhode Island

McCarthy, Ann Mary
53 Thatcher Street, Rumford
Newman Club 1, 2, Rhode Island College Theater 2,
Float Committee 2.

McConnon, Mary A.
135 Wood Haven Road, Pawtucket
Omega Chi Epsilon 1, Pledge Mistress 2, Parliamentarian
3, 4, Newman Club 1, 2, RICEA, Treasurer 1, Organi-
zational Board Representative 2, 3, President 4, RIEA,
Acting President 2, Secretary 3, Finance Committee 1,
2, 3, 4, Senate, Secretary 1, Treasurer 4, Organizational
Board 2, 3, Freshman Orientation 3, NEA, National Sec-
retary 4, R.I. National Representative to Student NEA
conference 1, 2, 3, 4, National Training Laboratory 4,
Emory University Intergration Conference 4, Peterboro
Regional Conference 2, 3, 4, Student Counselor, Board
of Representatives 3, 4, All College Girl Candidate 4.

McDevitt, Martha E.
59 Belmont Avenue, Providence

McGarry, Barbara A.
128 Shirley Blvd., Cranston

McGinn, Patricia G.
47 Long Vue Avenue, North Providence
Newman Club 1, 2, 3, 4, Choir 1, 2, 3, 4, RICEA 1, 2,
3, 4.

McGovern, Patricia R.
31 Fairfield Avenue, Providence
Miss MERP Candidate 2.

McIntyre, Peter V.
254 Smith Street, Cranston

McKee, Martin W.
115 Dexter Street, Cumberland

McLaughlin, Joan P.
47 Grosvenor Avenue, East Providence
Modern Dance Club, Vice President 2, 3, 4, Dean's List
1, 2, 3, 4, Kappa Delta Pi 3, Vice President 4, Student
AFT 4, Scholarship to Connecticut College School of
Dance 2, Traineeship in Special Education 4.

Johnson, Carl R.
245 Tennyson Road, Warwick
Kappa Delta Phi 3, 4, Newman Club 1.

Johnson, Cheryl
131 Harrison Avenue, Warwick

Johnson, Dorothy A.
RFD# Box 167
Woodstock, Connecticut
Chalktones.

Joyce, Andrea J.
224 Beckwith Street, Cranston
Choir 1, 2, All-College Orchestra 2, Community Orchestra
2, 3, Wind Ensemble Vice President 3, 4, Chamber Recital
2, Kappa Delta Pi, 4, Stunt Nite 4, Homecoming Float 4,
Special Talent Award 4, Apprentice Student Counselor 2.

Julien, Denis A.
104 Mendon Road, North Smithfield
Biology Club 3, 4, Stunt Nite 2, 3, Helicon 4.

Kalunian, Shirley K.
27 Blue Ridge Road, Cranston
Eastern Orthodox Club 1, 2, 3, 4, Choir 2, 3, 4, Homecoming
Float Comm., Chairman 3.

Kanaczet, Edward A.
66 Bancroft Street, Providence

Keenan, Robert L.
RFD 3 Box 333, Esmond

Kelley, Barbara Ann
139 Cumberland Avenue
South Attleboro, Massachusetts
Dean's List 1, 3, Kappa Delta Pi 3, 4.

Kells, Patricia
46 Payton Street, Providence
Apprentice Student Counselor 2, Student Counselor 3,
Art Club 3, 4.

Kesson, Charles E.
77 Pine Tree Road, Portsmouth

Kiernan, Diane G.
41 Orchard Avenue, Barrington

Kilcline, Mary K.
32 Fifth Avenue, Woonsocket

Kimball, Elizabeth M.
149 Pierce Avenue, Warwick
Residence Halls Association 1, 2, 3, 4, Choir 2, 3, Dean's
List 3, Debate Club 1, Kappa Delta Pi 4.

King, Barbara J.
208 Bucklin Avenue, Pawtucket

Kite, Kathleen L.
37 Airway Road, Warwick

Kittner, Ann J.
425 Nayatt Road, Barrington
Dean's List 1, 2, 3, 4.

Knowles, Sharon E.
9 Pine Street, Pawtucket

Kornicki, Alan M.
56 Eighth Avenue, Woonsocket
Dean's List 3.

Krupka Cheryl C.
302 Waterman Avenue, Esmond
Student Counselor 3.

Krzak, Barbara C.
6705 Post Road, North Kingstown

Kurbec, John Peter Jr.
82 Dorman Avenue, North Providence

Kwan, Helen
37 Homer Street, Providence

Labonte, Thomas G.
161 North Bend Street, Pawtucket

La Chapelle, Denise F.
12 Pinecrest Drive, Pawtucket
Rho Iota Chi 3, 4, Choir 2, 3, S.C.E.C. Publicity 3, 4,
Miss MERP Candidate 2.

La Ferriere, Patricia C.
226 Providence Street, Woonsocket
Newman Club 1, Modern Dance Club 3, Tennis Club 1,
C.E.C. of N.E.A. 3, A.F.T. 4.

Laffey, Kathleen A.
35 Biltmore Avenue, Providence

Lamoureux, Kathleen
275 Chapel Street, Lincoln

International Relations Club 1, Secretary 2, Secretary-
Treasurer 3, 4, Debate Club 1, 2, Apprentice Student
Counselor 2, Student Counselor 3, 4.

Lancaster, Catherine E.
357 Minerva Avenue, Cumberland
A.F.T. 4.

Landi, Loraine A.
23 Tremont Street, Cranston

Langlais, Melodie
Hill Farm Road, Coventry

La Rochelle, Richard J.
6 Sayles Hill Road, Manville

Larson, Elaine E.
222 Calaman Road, Cranston

Latina, Mary R.
194 Dora Street, Providence
Alpha Psi Omega, Vice-President 3, Secretary-Treasurer
4, Rhode Island College Theater 4.

Lawrence, Richard D.
28 Day Street, Johnston

Lawson, Robert M.
180 Lancaster Avenue, Warwick

Lee, Terry M.
22 Errol Street, Warwick
Alpha Psi Omega, Rhode Island College Theater 3, 4,
Stunt Nite 1, 2, 3, 4.

Lees, Dorothy G.
7 Arnold Avenue, Lincoln
Madrigals 2, Choir 3, Dean's List 1, Kappa Delta Pi 3.

Le Fort, Elizabeth Ann
335 Washington Street, Providence
Omega Chi Epsilon 1, Organizational Board 2, Pledge
Mistress 3, Alumni Secretary 4, Helicon, organizational
Board Rep. 3, R.I.C.E.A. 2, Secretary 3, Vice-President
4, Senate Finance Comm. 3, Organizational Board 2,
Secretary 3, Class Social Comm. Chairman 2, Awards
Day Comm. 3, Alternate to Little Eastern States Con-
ference 2, A.F.T., Day Co-ordinator 4.

Letendre, Suzanne I.
91 Everett Street, Pawtucket
Rho Iota Chi 2, 3, 4, Newman Club 2, Choir 2, Dean's
List 3, WRA 1, Winter Weekend 2, Social Committee 3,
Student Counselor Apprentice 2.

Lewis, Joan
165 Hunter Street, Fall River, Mass.

Lewis, John S.
18 Fanning Lane, Greenville
Stunt Nite 2, 3, 4, Homecoming Float 3, 4.

Lieberman, Barbara
70 Lindy Avenue, Providence
Tennis Club 1, Stunt Nite 1.

Liehauser, Karin J.
55 Fairmount Drive, East Greenwich
Apprentice Dance 2, Modern Dance Club 2, 3, 4, Janus
4, Dean's List 1, 3, Kappa Delta Pi 4, Freshman Orienta-
tion 3.

Livesley, Barbara
291 Power Road, Pawtucket
Choir 1, 2, Elementary Math Club, Social Comm. Chair-
man 4.

Logan, Richard G.
6 Dunbar Avenue, Rumford

Lombardi, Donna L.
31 Charles Street, Bristol

Lombardi, Joan M.
2 Brighton Street, Providence
Alpha Iota Delta, Secretary 3, 4.

Lombardo, Anthony P.
55 Lookout Avenue, Cranston
Sigma Iota Alpha 1, 2, Vice President 3, President 4,
Float Committee 1, 2.

Look, Susan M.
203 North Main Street
St. Albans, Vermont
Residence Halls Association 1, 2, Resident Assistant 3, 4,
Rhode Island College Theater 1, Psychology Club 3.

Lord, Judith G.
3 Hillcrest Avenue, Greenville

Loup, Christaine
110 Fiske Avenue, Cumberland
Dean's List 2, 3.

O'Malley, Helen M.
15 Summit Avenue, Providence

O'Reilly, Catherine M.
Box 195 Dawson Street
Harmony, Rhode Island
Janus 3.

O'Reilly, Mary M.
12 Susan Street, North Providence
Sigma Mu Delta 2, 3, Vice President 4, Hillel 1, Psychology, Secretary 3, 4, Float 1, Stunt Nite 1, 2.

O'Rourke, Maureen Frances
186 Whitmarsh Street, Providence

O'Shea, Marilyn T.
28 Tilley Avenue, Newport

Osiecki, Fredrica J.
416 River Street, Woonsocket
Residence Halls Association 1, Assistant Fire Captain 2, Fire Captain 3, 4, Newman Club 1, Choir 1, Float 1.

Oszajca, Sharon-Ann E.
61 Jackson Avenue, Johnston
Anchor 1, 2, Helicon 3, SCEC, Publicity Chairman 3, 4, Morale Committee 2, Student Counselor 3, 4.

Page, Barbara Meek
15 Minoru Street, Esmond

Page, Thomas Bruce
25 Houtman Avenue, Cumberland
Newman Club 1, Alpha Psi Omega 4, Rhode Island College Theater 2, 3, President 4, Dean's List 1, Debate Club 2, 3, 4, Athletic Comm. 1, Senate 1, 4, Class President 1, Class Parliamentarian 2, Student Senate 4, Student Counselor 3, Freshman Orientation 3, Stunt Nite 1, 4, Winter Weekend Display 1, Float 1, 2, 4, Constitutional Revision Comm. 2, Finance Comm. 2, Student Court 1, Enforcement Comm. 1, 2, Public Relations Comm. 1, Robin's Awards Comm. 1, Student Attitudes Comm. 4, Student AFT 4, Golf Team 2, 3, 4, Intramural Football and Basketball 2, 3.

Panzarella, Patricia A.
18 Linfield Circle, Lincoln

Paolantonio, Emily J.
307 Jastram Street, Providence

Paquette, Paulette C.
96 Hazel Street, Woonsocket
Math Club 1, 2, 3.

Paquin, Laraine H.
230 Buklin Street, Pawtucket
Rho Iota Chi 2, Pledge Mistress 3, 4, Newman Club 1, Choir 2, Dean's List 3, Women's Recreational Association 1, 2, Special Education Club, Publicity Committee 3, 4.

Pare, Peter E.
110 Burns Street, Providence

Parent, Pamela Ann
40 Oak Hill Drive, Cumberland
Newman Club 2, Dean's List 2, Kappa Delta Pi 3, 4, Student Counselor 3.

Parent, Susan R.
Riverview Avenue, Smithfield

Pasch, Constance M.
165 Tenth Street, Providence
Dean's List 3, Pi Mu Epsilon 3, 4, Math Club 2, 3, Secretary 4, Student Counselor 3.

Pasqua, Barbara A.
47 Garfield Avenue, Bristol
Women's Recreational Association, Intramurals, Senate.

Paul, Lynn J.
221 Patton Road, Woonsocket

Paulhus, Paula M.
218 Claws Street, Pawtucket
Newman Club 1, Dean's List 2, 3, Kappa Delta Pi 4.

Peirce, Merle K.
21 Duke Street, East Greenwich

Peloquin, Charlotte A.
34 Mavis Street, Pawtucket
Newman Club 2, 3, 4, Dean's List 1, 2, 3, Kappa Delta Pi 3, Historian 4, Student Counselor 3, 4, SCEC 2, 3, 4.

Perminas, Salomeja Roma
24 Frederick Street, Providence

Peterson, Kriston A.
8 Cooper Drive, Lincoln
Dean's List 3.

Petrarca, Sharon A.
948 Douglas Avenue, Providence
Dean's List 3, Kappa Delta Pi 3, Co-Membership Chairman 4, Student Counselor 4.

Petrocchi, Gloria C.
53 Sylvia Avenue, North Providence

Pezzi, Vincent J.
65 Florence Street, Providence

Pezzullo, Anthony T.
268 Greenville Avenue, Johnston
Zeta Chi 1, 2, 3, 4, Modern Dance Club 2, 3, 4, Senate 1, 2, Organizational Board 1, 2, Class Senate Representative 1, Class President 2, Float Committee 2.

Pickar, Barry C.
95 Sterling Street, Pawtucket
Hillel 2, 3, 4, Wind Ensemble 1, Treasurer 2, President 3, 4, Math Club 1, Vice President 2, President 3, 4.

Pickar, Francine L.
145 Colonial Road, Providence
Hillel 1, 3, Janus 1, Dean's List 1, 3, Debate Club 1, Kappa Delta Pi 4, Psychology Club, President 3, 4, Operating Committee for Convocations 3, 4.

Pimental, Florence A.
72 Kickemuit Road, Warren

Pineo, Emery G.
221 Clifton Street
Attleboro, Massachusetts

Pinheiro, Ann Marie
49 Church Street, Warren
Residence Halls Association 1, 2, 3, 4, Newman Club 1, 2, 3, 4, Choir 1, 2, 3, 4, Modern Dance Club 1, Rhode Island College Theater 1, Elementary Math Club 3, Publication Committee 4, SCEC 1, Publicity 2, 3, 4.

Pitocchi, Richard L.
25 Prudence Avenue, Providence
Art Club 3, 4.

Pitt, Cheryl M.
84 Monticello Road, Pawtucket
Newman Club 1, Elementary Math Club 3, Recording Secretary 4.

Polselli, Anne E.
675 New Boston Road
Fall, River, Massachusetts
Residence Halls Association, Judicial Board 2, Social Committee 2, 3, Resident Assistant 3, 4.

Poole, Willis E.
150 Brookside Avenue, West Warwick

Port, Arlene F.
12 Mayfield Street, Greenville

Potter, Lou Ann K.
439 Atlantic Avenue, Warwick

Potter, Wendy
45 Shirley Boulevard, Cranston

Prendergast, Carol A.
508 Turnpike Avenue, Portsmouth

Provost, Geraldine A.
63 Edgemere, Road, Pawtucket

Quilitsche, Ruth Anne
19 Tashmoo Way, Pawtucket
Chi Rho Alpha 4, Dean's List 1, 3, Kappa Delta Pi 4.

Rabidoux, Frederick J.
30 Monroe Street, Woonsocket
Kappa Delta Phi 1, 2, Chaplain 3, President 4, Debate Club 1, Senate 3, 4, Organizational Board 2, Class Social Committee 4, Stunt Nite 2, 3, 4, Student Counselor 3.

Rainone, Sandra E.
11 Alden Street, Providence
Psychology Club 3, Stunt Nite 3, 4, Float Committee 3, 4, Fine Arts 1.

Redman, Lynne A.
84 Cavalcade Boulevard, Warwick
Rho Iota Chi 2, 3, 4, Canterbury Club 1, Student Counselor 3.

Rainville, Kathleen
40 Herbert Street, Warwick

Ranucci, Richard J.
34 Constitution Street, Providence

Readett, Anne E.
35 Preston Street, Cranston

Recupero, John A.
265 Union Street, Portsmouth

McLaughlin, Marilyn
14 Wabun Avenue, Providence
Newman Club 1, 2, Rhode Island College Theater 4,
Students for a Democratic Society 3, Stunt Nite 2, 3.

McLean, Sheila R.
34 Rice Avenue, East Providence

McMahon, Michael A.
22 Vinnicum Road
Swansea, Massachusetts

Mearns, Patricia J.
Weber Hall R.I. College
Providence, Rhode Island

Mederios, Patricia A.
89 Norwood Street
Swansea, Massachusetts

Mello, Linda M.
2944 East Main Road, Portsmouth

Mendelovitz, Harriett R.
211 Park Avenue, Cranston

Menoche, Paulette H.
175 River Road, Lincoln
Alpha Iota Delta 2, Social Chairman 3, Treasurer, 4,
Newman Club 1.

Messerlian Lorna Mae
7 Coyle Avenue, Rumford
Anchor Christian Fellowship 3, 4, Chi Rho Alpha 4, Wes-
ley Club 1, 2, Alpha Psi Omega 4, Rhode Island College
Theater 2, 3, 4, Dean's List 1, Stunt Nite 4.

Metcalfe, Claire Lisa
109 Diamond Hill Road, Warwick

Michalopoulos, Peter
428 Pleasant Street, Pawtucket
Float Committee 2, Intramural 2, 3.

Miller, Joan Elizabeth
145 Welfare Avenue, Warwick
Canterbury Club 1, Chi Rho Alpha 3, 4, Elementary Math
Club 3, 4, Psychology Club 3, 4.

Miragliulo, Lucille
39 Homewood Avenue, North Providence
Alpha Iota Delta 2, 3, 4, Alpha Psi Omega 3, 4, Rhode
Island College Theater 1, Social Committee Chairman
2, 3, 4, Psychology Club, Social Service Chairman 3, 4,
Stunt Nite 2, 3, 4.

Mollicone, Paula A.
195 Barbara Street, Providence
Newman Club 1, 2, 3, Math Club 1, 2, 3, Vice Chair-
man 4.

Moni, Sharon M.
3905 Mendon Road, Cumberland

Moquin, Francis W.
1232 Plymouth Avenue
Fall River, Massachusetts
Delta Tau Chi 4, Rhode Island College Theater 2, 3, Or-
ganizational Board Representative 4, Anchor, Advertising
Manager 3, 2, Business Manager 3, 4, Helicon 3, Janus,
Organizational Board Representative 3, Editor 4, Modern
Language Club 3, Organizational Board 2, 3, 4, National
Intercollegiate Press Conference 4, Faculty and Student
Committee to Study Student Senate 4, Columbia Uni-
versity Press Conference 4, Fine Arts Committee 3, Treas-
urer 4.

Moran, Robert E.
47 Downes Avenue, Pawtucket
Kappa Delta Phi 2, 3, 4.

Morgan, Bridget M.
11 Rex Street, West Warwick
Miss MERP candidate 2, All College Girl Court 2, Float
Committee 2, 3, Senate, Social Committee.

Morin, Janis
88 Sacred Heart Avenue, Central Falls

Morton, Beverly J.
26 Begonia Drive, Cranston

Mott, Douglas S.
Box 186
Block Island, Rhode Island

Mulcahey, Ann Marie
125 Congress Avenue, Providence
Sigma Mu Delta 1, 2, Organizational Board 3, Treasurer
4, Dean's List 1, 2, 3, Kappa Delta Pi 3, Corresponding

Secretary 4, Organizational Board 3, Class Social Com-
mittee 4, Stunt Nite 2, 3, Float Committee 4, Elections
Comm. 2, Student Counselor 4.

Mulcahey, Mary Frances

109 Tobie Avenue, Pawtucket
Choir 1, Anchor 2, SCEC, Secretary 2, Student AFT 4.

Mullen, Susan Alice Roe

167 Lloyd Avenue, Providence
Newman Club 1, 2, Intramurals 1, 2, 3, Women's Re-
creational Association 1, 2, 3, Intercollegiate Volleyball
1, 2, 3, Homecoming Float Committee 2, Miss MERP
Candidate 2, Sophomore Homecoming Queen Candidate
2, Apprentice Student Counselor 2, Student Counselor
3, 4, Dean's List 3, 4, Rhode Island College Theater 2,
Janus, Layout Editor 4.

Mumford, Paul R.

2446 Plainfield Pike, Johnston

Murphy, Edward Francis

132 Greenwood Avenue, Rumford
Rhode Island College Theater 2, Dean's List 3, Debate
Club 2, President 3, 4, Kappa Delta Pi 4, Gold Key So-
ciety 4.

Murphy, Maureen A.

398 Power Road, Pawtucket
Rho Iota Chi 2, 3, Corresponding Secretary 4, Newman
Club 1, Kappa Delta Pi 4, Who's Who Selection Commit-
tee 4, Student Counselor 3, 4.

Murray, Norma Teresa

23 Bolton Street, Warwick

Murray, Susan M.

46 Ferncrest Drive, Pawtucket

Najarian, Paula J.

45 Clews Street, Pawtucket

Nelson, Barry L.

71 Glen Drive, East Greenwich

Nelson, Karen

618 Mount Hope Street
North Attleboro, Massachusetts

Niles, Richard M.

152 Mendon Road, Pawtucket

Nocera, Rosalie D.

107 Cathedral Avenue, Providence
Newman Club 1, Dean's List 2, 3, Kappa Delta Pi 3, 4.

Noel, Leslie J.

13 McGlynn Street, West Warwick

Nolan, Patricia A.

21 Park Boulevard, Lincoln
Newman Club 1, Janus 2.

Nolin, Elaine T.

51 Tally Street, Pawtucket
Rho Iota Chi 2, 3, Chaplain 4, Choir 1, 2, 3, 4, Rhode
Island College Theater 2, WRA 1, 2, Stunt Nite 4, Stu-
dent Counselor 4.

Noonan, Janice C.

81 Drolet Avenue, Pawtucket
Newman Club 2, 3, 4, Kappa Delta Pi 4, SCEC 2, Sec-
retary 3, 4.

O Borne, Charlotte M.

1578 North Main Road RFD 3
Portsmouth, Rhode Island

O'Connor, Kathleen A.

37 New Britian Drive, Warwick
Omega Chi Epsilon 1, Historian 2, 3, Treasurer 4, New-
man Club 1, Blood Bank 2, Finance Committee 3, Fresh-
man Orientation 3, Winter Weekend 3, Social Committee
4, Stunt Nite 2, Constitutional Revisions 2, Student Coun-
selor 3, 4, Frosh-Junior Picnic, Co-chairman 3.

Odeh, Marquerite E.

1361 Mineral Spring Avenue
North Providence

O'Hara, Edward J.

11 Spring Garden Street, Warwick

O'Keefe, Sharon P.

955 Bullocks Point Avenue, Riverside

O'Leary, Margaret M.

1208 Elmwood Avenue, Providence

O'Malley, Catherine E.

95 Royal Avenue, Warwick
Newman Club 1, Stunt Nite 2.

Silva, Carlos A. Jr.
48 Illioois Street, Centrall Falls
Class President 2, Vice President 1, 2, 3, 4, Constitutional Committee 2, College Building Naming Comm. 3, Gold Key Society 4, Student Counselor 3, 4, College Flag Bearer, Basketball 1, 2, 3, 4.

Silva, David S.
Martin's Way, Lincoln
Senate Finance Committee 3, Freshman Orientation Committee 3, Homecoming Float 3, Parade Committee 4.

Silverman, Karla D.
50 Humboldt Avenue, Providence

Silvia, Edward C.
30 Greenfield Road, Cumberland
Dean's List 2, 3, 4, SCEC, Vice President 3, President 4, Soccer 3, 4.

Silvio, Carolyn A.
48 Enfield Avenue, Providence

Simonelli, Jean A.
12 Alden Street, Johnston
Omega Chi Epsilon 1, 2, Secretary 3, President 4, Newman Club 1, Anchor 3, Sports Editor 4, Dean's List 1, Student Counselor 3, 4, Women's Recreation Association 1, 2, Athletic Committee 4, Student AFT 4.

Simpson, Jean M.
131 Waterman Avenue, North Providence

Singleton, Joanne M. Miragliuolo
115 Trenton Street, Pawtucket
Sigma Mu Delta 1, 2, Alumni coordinator 3, Recording Secretary 4, Newman Club 1, SCEC, Treasurer 3, 4, Student Counselor 3.

Skidmore, Frederick A.
100 Knight Street, Providence

Smith, Arleen
17 Eddy Street, Cumberland

Smith, Gail S.
66 Carlson Circle, West Warwick

Smith, Gary Lee
257 Perrin Avenue, Pawtucket

Smith, Judith A.
569 Atwells Avenue, Providence
Anchor 2, Business Manager 3.

Smolski, Theresa
25 Homeland Street, Johnston

Sousz, Elizabeth A.
259 Metacom Avenue, Warren
Newman Club 3, Dean's List 3, 4, Kappa Delta Pi 4.

Spadaro, Sandra A.
518 Academy Avenue, Providence

Spetrini, Maryann P.
19 Barrow Street, Providence
Rhode Island College Theater 3, Dean's List 3, Kappa Delta Pi 4, Stunt Nite 4.

Spino, Beverly A.
26 Bradley Street, Providence

Stanko, Nancy A.
364 Bark Street
Swansea, Massachusetts

Stevens, Jeanne L.
231 Cherry Hill Road, Johnston
Dean's List 2, 3, Wesley Club 1, Art Club 3, 4.

Stockley, Francine J.
1149 Smith Street, Providence
Anchor 3, 4, Janus 3, Elementary Math Club 4, Modern Language Club 2.

Storti, Robert V.
100 West Blue Ridge Road, Cranston
Dean's List 3, Biology Club 3, President 4.

Strobel, Dianne E.
610 Killingly Street, Johnston

Sullivan, Jeanine M.
57 Pullen Avenue, Pawtucket
Alpha Iota Delta, Secretary 2.

Sullivan, Kathleen A.
17 Marshall Lane, Middletown
Residence Halls Association 1, 2, 3, 4, Newman Club 1, 2, Anchor 2, Math Club 4.

Sylvester, Mary-Lou
5 Edgewater Road, Saundertown

Szocki, Pricilla A.
146 Hendrick Street, Providence

Talbot, Janice L.
15 Jodoin Street, West Warwick
Newman Club 1, Rhode Island College Theater 1, Anchor 1, Dean's List 1, 2, 3, Kappa Delta Pi 3, 4, Modern Language Club 2.

Tatro, Karen A.
160 Pilgrim Avenue, Coventry

Taylor, Karen E.
288 Hughes Avenue, Pawtucket

Taylor, Kathleen Kelly
120½ Trenton Street, Pawtucket

Taylor, Laurel
Massasoit Pass RFD 3
Cumberland, Rhode Island
Chalktones 1, 2, 3, President 4, Choir 1, Dean's List 3, 4, Kappa Delta Pi 4, Stunt Nite 1, 2, Homecoming Float Committee 3, 2, Constitution Committee 1, Student Counselor 3, 4.

Tetzlaff, Carolyn M.
40 Lark Avenue, Cranston
Newman Club 1, 2, Elementary Math Club 2, 3, Psychology Club 3, 4.

Thayer, Meredith
43 Santiago Street, Providence
Canterbury Club 1, Steering Committee 2, Christian Association 1, 2, Choir 1, 2, Secretary 3, 4, Orchestra 1, 2, 3, 4, Wind Ensemble 1, 2, 3, 4, Anchor 2, Stunt Nite 1, 2, Student Counselor 3, 4, New England Colleges Orchestra Festival 2, R.I.C. Chamber Orchestra 2, R.I.C. Chamber Singers 1, 3.

Thibeault, Joanne
8 Cushing Street, Berkeley

Thomas, Judith A.
238 Pine Street, Warwick
Rhode Island College Theater 1, Dean's List 2, 3, Kappa Delta Pi 4, Stunt Nite 4.

Thompson, Jeanne M.
23 Margaret Street, Providence

Thomsen, Janice A.
90 Pine Street, Pawtucket
Math Club 1, 2, 3, Treasurer 4, Student Counselor 3.

Thornley, Kate A.
68 Bowden Avenue, Barrington
Rhode Island College Theater 1, 2, Dean's List 3, Stunt Nite 1, 2, 3, 4.

Tillman, Francine
1363 Smith Street, North Providence

Tirocchi, Charles E.
15 Winfield Road, Johnston

Tobojka, Allen J.
70 Felix Street, Providence
Sigma Iota Alpha 2, 3, Social Committee 4.

Tracey, John D.
3 Oriole Avenue, Pawtucket
Modern Dance Club 1, Math Club 1, Intramural Basketball 1.

Trapp, Gail P.
27 Middle Drive, Providence

Travers, Cheryl Ann
32 Wannamoiset Road
East Providence, Rhode Island
Float Committee 2, Intramurals 1, 2, 3, Women's Recreation Association 1, 2, 3, Intercollegiate Volleyball 2, 3.

Treanor, Margaret V.
1 Park Way, Lincoln

Tremblay, Elizabeth Louise MacLaughlin
109 Grosvenor Avenue
East Providence, Rhode Island
Dean's List 1, 2, Kappa Delta Pi 3, 4.

Troiano, Ann E.
60 William Street
Mount Vernon, New York
Resident Halls Association 1, 2, 3, 4.

Troll, Nancy E.
Bay View Avenue, North Kingstown
Newman Club 2, Elementary Math Club 4, Student Counselor, Board of Representatives 3, 4.

Tucker, Leslie J. Sutter
8 Cottage Street, Johnston
Christian Association 1, 2, 3, 4.

Reynolds, Kathleen M.

Sherman Road, Harrisville

Ricci, Carol Jean

24 Greenville Avenue, North Providence
Modern Dance Club 1, Secretary 2, Stunt Nite 1, 2.

Richard, June V.

31 Gaudet Street, North Providence
Choir 1, Modern Dance Club 2, 3, Dean's List 1, 2, 3,
4, Kappa Delta Pi 3, 4, Math Club 2, 3.

Richer, Robert A.

659 Elm Street, Woonsocket
Newman Club 3, 4.

Riley, Ann H.

1739 Smith Street, North Providence

Rivard, Joseph R.

33 Rice Street, Pawtucket

Rivard, Judith May

21 Washburn Avenue, Rumford

Robinson, Catherine M.

238 Williams Street, Providence

Robitaille, Eva

Casino Avenue, Mapleville
Newman Club 1, Women's Recreation Association 1, Student AFT.

Rodolewicz, Carol R.

18 Bates Avenue, Coventry

Rogers, Mary Ann

34 Homefield Avenue, Providence
Omega Chi Epsilon 2, 3, 4, Newman Club 1, Alpha Psi
Omega 3, 4, Rhode Island College Theater 1, Secretary
2, 3, Organizational Board Representative 3, 4, Softball
1, Math Club 1, 2, Organizational Board 3, Social Com-
mittee 4, Elections Committee Chairman 2, Stunt Nite
2, 3, Finance Committee, Secretary 3, Student Counselor
3, 4, Board of Representatives 4.

Rose, Jacqueline A.

87 Bernon Street, Providence

Rothman, Gloria R.

36 Roger Williams Green, Providence
Dean's List 1, 3, Psychology Club Secretary 3, 4, Class
Morale Committee 2.

Roukas, Joan M.

7 Pine Hill Avenue, Johnston
Omega Chi Epsilon 2, 3, 4.

Rouleau, Richard A.

29 Bellevue Avenue, Centrall Falls
Zeta Chi, Basketball 1, 2, 3, 4.

Rowan, Robert R.

475 Fair Street, Warwick
Sigma Iota Alpha 2, 3, 4, Float Committee 2.

Roy, Janice L.

56 Brewster Street, Pawtucket

Rufo, Paula A.

25 Cartier Street, Cranston

Ruscetta, Barbara A.

372 Academy Avenue, Providence
Sigma Mu Delta 2, 3, Corresponding Secretary 4, Janus,
Activities Editor 4, RICOL Co-Editor 3, Dean's List 3,
Kappa Delta Pi 4, Class Social Comm. 2, 3, Chairman 4,
Class Constitutional Committee 1, 2, Float Comm. 1, 2,
3, 4, Stunt Nite 2, 3, 4, Elections Comm. 2, Class Gift
4, Freshman Orientation 2, 3, 4, Who's Who in Ameri-
can Colleges and Universities 4, Student Colleges and
Universities 4, Student Counselor 3, 4, Winter Weekend
2, 3, 4, All College Girl Candidate 4.

Rutkicz, Gloria A.

Ridge Road, Esmond
Art Club 4.

Ryan, Catherine A.

17 Seamans Street, Providence

Ryan, Pauline Mary

383 Angell Street, Providence

Ryszkiewicz, Robert D.

30 Lincoln Avenue, Centrall Falls

Rzspecki, Janice A.

387 England Street, Cumberland
Newman Club 1, 4, Rhode Island College Theater 1, 4.

Sabatini, Lydia Ann

10 Holiday Drive, Lincoln
Psychology Club 3, 4, Intramurals 1, 2, WRA 1, 2, 3,
Intercollegiate Volleyball 2, Float Committee 2.

Sabourin, Susan L.

30 Pine Grove Street, Rumford

Saccoia, Dennis J.

8 Fourth Street, Smithfield
Jazz Club 1, Men's Athletic Committee 2, Treasurer 2,
4, Stunt Nite 4, Class Representative to Alumni Execu-
tive Board 4, Varsity Basketball 1, 2, 3, Gold Key Society
4, Intramurals 1, 2, 3, 4, Who's Who Selection Commit-
tee 4.

Saisi, Linda Lee

89 Hamlet Street, Pawtucket
Anchor Christian Fellowship 4, Rhode Island College
Theater 1, 2, 3, 4, Dean's List 1, 2, 3, 4, Kappa Delta
Pi 3, Membership Chairman 4, Elementary Math Club,
Organizational Board 1, 4, Stunt Nite and Float 1, 2,
3, 4, Anchor Point Chairman 3, Distinguished Films Com-
mittee 4, Finance Committee 4, Committee on Academic
Freedom 3, Homecoming Float Committee 2.

Salisbury, Joann E.

70 Jefferson Avenue, Pawtucket

Santoro, Marie A.

49 Vigilant Street, Cranston
Alph Iota Delta 2, 3, 4.

Santos, Charles W.

156 Broad Street, Cumberland

Sarro, Joan M.

47 Belvedere Street, Johnsrton

Savicki, Madeline A.

284 Poplar Drive, Cranston
Newman Club 1, 2, Choir 1, 2, 3, Rhode Island College
Theater 1, 2, Organizational Board 3, Float Committee
1, 2, 3, Stunt Nite 2.

Schenck, Wayne M.

8 Lexington Avenue, North Providence

Schiro, Carol Marie

22 Orchard Drive
Wilton, Connecticut
Residence Halls Association 1, 2, 3, Resident Assistant 3.

Schneider, Esta B.

2508 Fry Street
Greensboro, North Carolina

Scholz, Patricia A.

60 Doane Street, Cranston

Schroeder, Sigrid K.

6078 Neu Isenburg 2
Tchonbornring 16, Germany

Schwartz, Hope S.

92 Arcadia Avenue, Cranston

Scipione, Beverly A.

50 Tremond Street, Cranston
Psychology Club 3, 4.

Scully, Raymond F. Jr.

11 Appleton Avenue, Pawtucket

Semczuk, Paula C.

39 Sixth Avenue, Woonsocket
Residence Halls Association 2, 3, 4, Kappa Delta Pi 4.

Semper, Diane M.

10 Bainbridge Avenue, Providence

Shapiro, Phyllis D.

218 Commonwealth Avenue
Boston, Massachusetts
Residence Halls Association 1, 2, 3, 4.

Shea, Edward T.

681 Newman Avenue
Seekonk, Massachusetts

Sheehan, Linda M.

159 River Avenue, Providence
Intramurals 1, 2.

Sheehan, Mary A.

86 Saint Paul's Hill, North Smithfield

Shilling, Maria E.

33 Tucker Street, Centrall Falls

Shone, Janet Wilson

52 Atlantic Avenue, Providence

Short, Francis Xavier

36 Clara Avenue, Warwick
Intramurals 1, 2, 3, Varsity Soccer 1, 2, 3, 4.

Shuga, Mary Elizabeth

384 Roger Williams Avenue
East Providence, Rhode Island

RAY BEAUSEJOUR
 ERNIE BEGIN
 PAUL CARTIER
 ROGER DEPOT
 JAMES DAWSON

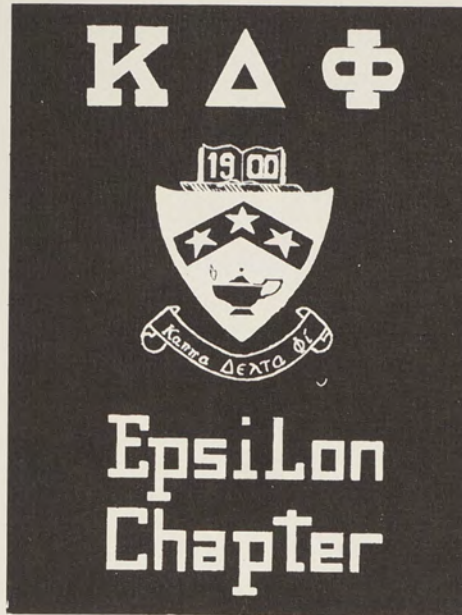

JOE FOURNIER
 JOHN JOHNSON
 CARL JOHNSON
 BOB MORAN
 FRED RABIDOUX

WISHES TO CONGRATULATE THE GRADUATING
 SENIORS

JERRY WEED, PRESIDENT

CONGRATULATIONS
 TO
 OUR GRADUATING SISTERS

LINDA ARGENTI
 BARBARA BAJOR
 MARSHA CIARAMELLO
 KATHLEEN KITE
 DENISE LACHAPELLE



SUZANNE LETENDRE
 MAUREEN MURPHY
 ELAINE NOLIN
 LARAINÉ PAQUIN
 LYNNE REDMOND

CAROL VOIGHT, PRESIDENT

- Turner, Gail A.**
36 Park Avenue
Carteret, New Jersey
- Tuskowski, Arlene M.**
18 Sanford Street, Pawtucket
Psychology Club 3, Freshman Orientation Committee 3,
Stunt Nite 1.
- Ueoka, Pamela Y.**
431 Kalua Road
Wailuku, Maui, Hawaii 96793
- Vadenais, Michelle J.**
32 Newport Street, Woonsocket
Resident Halls Association, House Committee 3.
- VanBever, Maryann**
294 Broadway
North Attleboro, Massachusetts
- Vaughn, James M.**
50 Arland Drive, Pawtucket
- Vellone, Theresa M.**
79 Memorial Drive, Pawtucket
- Venokoor, Marcia B.**
67 Capwell Avenue, Pawtucket
- Villatico, Nancy J.**
4 Hersey Road, Cranston
- Voigt, Carol Ellen**
39 Desmarais Avenue
Pawtucket, Rhode Island
Rho Iota Chi 2, Organizational Board Representative 3,
President 4, Choir 1, 2, Vice President 3, 4, Anchor 1, 2,
Women's Recreational Association 1, 2, Organizational
Board 3.
- Votolato, Thomas F.**
672 Atwood Avenue, Cranston
Student Counselor 3, 4, Organizational Board 3, 4, Fresh-
man Orientation 3.
- Wall, Jane H.**
5 Woodlawn Drive, Cranston
Alpha Iota Delta 3, 4.
- Warburton, Sandra L.**
37 Mount View Drive, Cranston
- Warrener, Timothy P.**
228 Hamilton Street, Providence
Sigma Iota Alpha 1, 2, Social Comm. 3, 4, Organizational
Board 3.
- Watson, Betty Jane Cameron**
63 Viola Avenue
Riverside, Rhode Island
- Welch, Hugh J.**
14 Horton Street, Providence
Soccer Team 2, 3, Student Counselor 3.
- Weremay, Judith E. Grinnell**
2144 Broad Street, Cranston
Wind Ensemble 3, Dean's List 1, 3, Fencing Club 1,
Assistant Manager 2, 3, Manager 4, New England Fenc-
ing Champion 2, (Intercollegiate).
- Westerberg, Mary Frances**
70 Jastram Street, Providence
Newman Club 1, Dean's List 3, Elementary Math Club
3, Treasurer 4, Stunt Nite 1, Float 1.
- White, Charles E.**
45 Greenwich Street, Providence
- Whitehead, Phyllis L.**
70 Wampanoag Trail
East Providence, Rhode Island
- Whiteley, Richard M.**
14 Riverside Drive, Lincoln
- Whitty, Judith A.**
12 Red Cross Terrace, Newport
- Wilbur, Joseph A.**
28 Farnum Street, Pawtucket
Alpha Omega 1, Treasurer 2, 3, 4, Anchor Christian Fel-
lowship Treasurer 3, Chairman 4.
- Willard, Nancy D.**
Rosemere Avenue, Johnston
Modern Dance Club 1, 2.
- Williams, George R.**
89 Valley Street, Providence
- Williams, Jean**
407 West Avenue, Pawtucket
SCEC 1.
- Williams, Sharon A.**
154 Grove Street, Lincoln
- Willis, Vera Suzanne**
103 Woonasquatucket Avenue, North Providence
Newman Club 1, Modern Dance Club 1, Treasurer 2, 4,
President 3, Rhode Island College Theater 2, 3, Inter-
national Relations Club 1, 2, Student Court Representa-
tive 2, Senate Secretary 2, Organizational Board 2, Stunt
Nite 1, Float Committee 1, Freshman Orientation 3, Home-
coming Committee 3, Recipient of Scholarship to Con-
necticut College School of Dance 2, 3.
- Winsor, Jean F.**
St. Columbia, Indian Avenue
Middletown, Rhode Island
- Wisniewski, Carolyn M.**
20 Queen Avenue, West Warwick
- Wittner, Sue Ellen**
33 Blaisdell Avenue, Pawtucket
Resident Halls Association 2, 3, 4, Hillel 1, 2, 3, Alpha
Psi Omega 4, Choir 1, 2, Rhode Island College Theater
3, 4, Math Club 2, 3.
- Wnuk, Edward W.**
21 Huldah Street, Providence
- Wolfe, Barbara N.**
327 Norwood Avenue, Warwick
Chi Rho Alpha 4, Women's Recreation Association 1, 2,
3, Vice President 4, Math Club 2, 3, 4, Volleyball 2,
Manager 3, 4, Basketball 1, 2, 4, Field Hockey 1, 2, 3,
Apparatus 1, 2, Softball 4.
- Woltman, Louise**
81 Elsbree Street
Fall River, Massachusetts
- Woodcock, Mary E.**
128 Lowden Street, Pawtucket
- Worsley, Kenneth Jr.**
53 Newton Street, Pawtucket
Sigma Iota Alpha 2, 3, 4, Anchor 1, Sports Editor 2,
Organizational Board 3, Class Publicity Committee 2.
- Wyer, Beth A.**
41½ Water Street, Warren
- Yoder, Susan**
390 North Main Street, Woonsocket
- Zabbo, Kathryn F.**
337 Union Avenue, Providence
Psychology Club 3, 4, Student AFT, Treasurer 4.
- Zammarelli, Marie R.**
1956 Cranston Street, Cranston



JANUS

EXTENDS ITS
CONGRATULATIONS
AND
BEST WISHES
TO THE

CLASS OF 1968

ALPHA IOTA DELTA

CONGRATULATES
ITS GRADUATING SISTERS

BARBARA BALLIRANO
MARGARET BYRNES
ANNA CASTALDI
BARBARA CAUAS
FRAN D'ANGELO
CYNTHIA GIULIANO
JOAN LOMBARDI



CHARLENE MAGUIRE
PATTY-LOU MASSARONE
PAULETTE MENOCHÉ
LUCILLE MIRAGLIUOLO
JEANINE SULLIVAN
JANE WALL
MARIE ZAMMARELLI

DIANE FISHER, PRES.

CONGRATULATIONS
TO OUR
GRADUATING
SISTERS

LUCILLE AIDALA
YVONNE BUTLER
CYNTHIA CALIGIURI
CYNTHIA DiSANO
DIANE FERRARO
JANICE FERRARO
MARY HART
PATRICIA KELS
BETTE ANN LeFORT
MARCIA MALLETT
MARY McCONNON
KATHLEEN O'CONNOR
SHARON O'KEEFE
MARY ANN ROGERS
JOAN ROUKOUS
PATRICIA SCHOLZ
JEAN SIMONELLI

FELLOWSHIP

L
E
A
D
E
R
S
H
I
P

S
P
O
R
T
S
M
A
N
S
H
I
P

SINCERE WISHES
TO OUR
GRADUATING BROTHERS
WILLIAM H. BARNEY III
DAVID C. DePETRILLO
ROBERT MARCHAND
A. THOMAS PEZZULLO

JANUS

Editor Frank W. Moquin
Layout Editor Susan Alice Mullen
Art Editor Joan Marie Flodin
Senior Editor Marsha Ciaramello
Literary Editor Marcia Mallette
Advertising Manager Dave C. DePetrillo
Secretary Marilyn Flynn
Business Manager Louise M. Casey
Photographers Donna Lynch
Ray Arsenault
Bill Keach
Scott Roe
Faculty Advisor Mr. James Cornelison

CONTRIBUTORS

Dr. Charles B. Willard	Dr. Fannie Melcer
Mr. T. Steven Tegu	The Anchor
Mr. James Bissland	Bobbi Abowitt
Mr. Phil Johnson	Mr. Douglas Kirwin
Miss Billie Ann Burrill	Mr. Michael Shatalian

We also wish to thank all the Faculty members and students who cooperated with us in the completion of this book.

CONGRATULATIONS

TO THE

CLASS OF 1968

THE ANCHOR

