

1966 janus

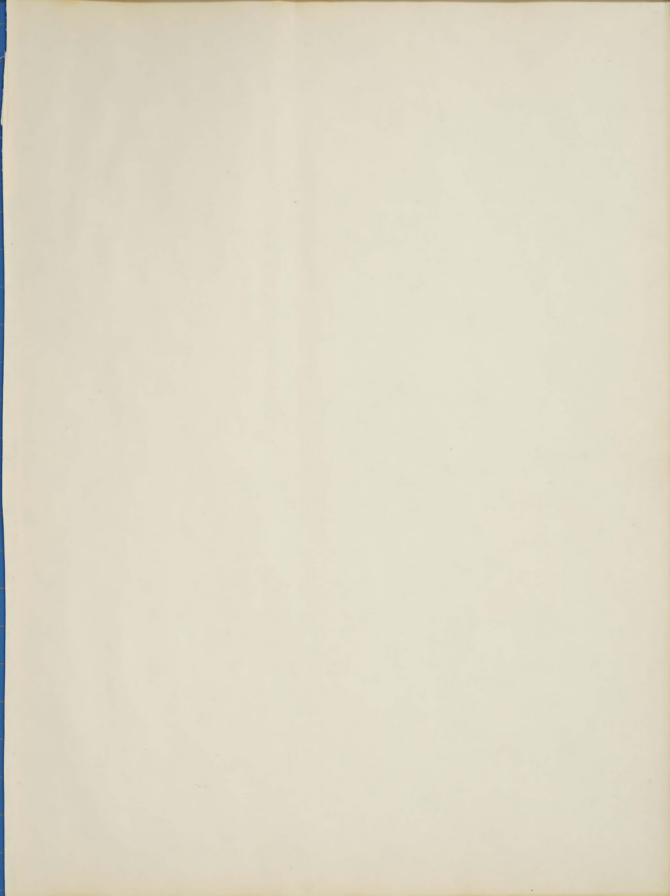

CO-EDITORS

Norma Gerardi
Elizabeth Tasca

ADVISOR

Lillian D. Bloom

1966 janus



Ο ΙΟΤΑ ΧΙ
PIX
Est.
1965
RIG



SIGMA
MU
DELTA

Κ Δ Φ

ΕPSILO

1966

ADMINISTRATION

FACULTY

CAMPUS LIFE

ORGANIZATIONS

SPORTS

GRADUATES

ADVERTISEMENTS



1966

**ADMINISTRATION
AND
FACULTY**



William C. Gaige
President



THE PRESIDENT'S MESSAGE . . .

Your undergraduate years are ended. If they have served reasonably their purpose, your learning and living here have helped you to discover who you are and who your neighbors are, why you and they behave as you do and what human qualities and efforts give hope for a good life and a better world. Too much the surging changing College like the surging changing society in which it exists has become impersonal—its social opportunities complex and distant. While your academic education, your course work, has been better taught, of higher quality and more challenging, the broader College community, its political, social, and ethical life, has become less clear, less influential, less rewarding.

You and we faculty have joined in the struggle against impersonality and vagueness. While some of you have turned back to your home and your neighborhood for your companionship and activities, increasing numbers of you have faced the problems and understood the rewards of finding new meaning and gratifying activities on the campus. You have worked insistently to be part of the College community which is a bridge above the simple life of adolescence to understanding and high human service in the burgeoning complexities that are modern life.

You and we have lived, puzzled, and learned together. We hope and believe that our successes have outweighed our failures. Above all, we have liked and enjoyed you, and you go out with our high hopes and warm wishes that you enjoy good, contributing lives.

WILLIAM GAIGE



Frederick J. Donovan
Vice-President



Board of Trustees: Albert J. Hohan, George Kelsey, Edward P. Travers, Harold W. Browning, William P. Robinson, Mrs. John Sapinsley, Hugo Mainelli.

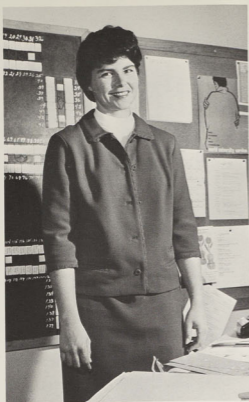

Margaret Ott
Assistant Dean of Students



Charles B. Willard
Dean of the College



Myron Lieberman
Director of Educational Research and Development



Dorothy R. Mierzwa
Dean of Students

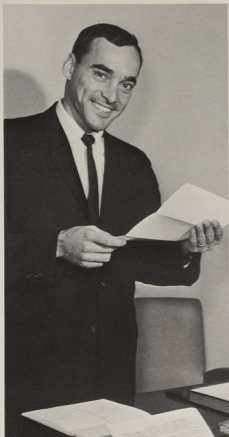

Joseph P. McGinn
Director of Athletics



Lois Wartman
Registrar



James S. Bissland
Information Officer



Frank A. Bucci
Director of Admissions



R. Eugene Nacci
Assistant Business Manager



Mary G. Davey
Director of Public Relations



Thomas J. Geddes
Bursar



John A. Finger
Director of the Educational Service Center



J. Howard Munzer
*Chairman, Department of
Elementary Education*



Frieda B. Hohenemser
Scheduling Officer



Dorothy Zimmering
Assistant Public Relations Officer



Pennell Eustis
Assistant Dean of Students



Mary T. Thorp
Director of Laboratory Experiences



Lawrence M. Stratton
Dean of Professional Studies



Ernest L. Overby
Business Manager and Treasurer

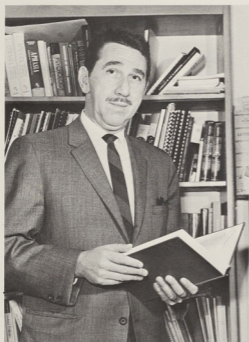

Harry S. Novak
Division of Graduate Studies



Sidney P. Rollins
Division of Graduate Studies



Robert W. Comery, *Chairman*



James R. Coleman



Cathryn A. Ducey



Sarah C. Frericks



Martha B. Ballinger



Paul W. Anghinetti



Lillian D. Bloom

English



Frank E. Greene



Muriel A. Lash



Shirley S. Mulligan



Albert C. Salzberg



Carolyn R. Lenz



John J. Salesses



Carl E. Stenberg



Panajotis Votoras



Nancy A. Sullivan



James E. White



Grace D. Healey, *Chairman*



Philip C. Joyce



Roger C. Klalber



Paul W. Wiggin

Speech



Rita V. Bicho



Abraham A. Schwadron, *Chairman*



William Meyers



Joseph S. Ceo



John Pellegrino

Music



Edith C. Becker, *Chairman*



Richard A. Kenyon



Carol S. Ravenal



Angelo V. Rosati



Dorothy M. Crompton



Peter L. Koenig



John E. DeMelin

Art



Donald C. Smith



Noel Chadwick



Dzintars Freimanis



Mary E. Loughtrey, *Chairman*

Modern Languages



Jocelyn A. Shepard



Nelson A. Guertin



T. Steven Tegu



Eleanor M. McMahon,
Coordinator of Student Teaching

Education



M. Elizabeth Cooling



Donald C. Averill



S. Elizabeth Carapell



Myrl G. Herman



Helen F. Kyle



Raymond L. Picozzi



Geraldine T. Carley

Special Education



Elisha F. Bonaventura



James D. Newman



Isabel H. Edwards



Gertrude T. Hanley



William M. Baird



Roberta S. Bennett



Billie A. Burrell



Doris J. Hlavsa



Patricia J. Moore



Alta Polonsky



Edward S. Bogda



Marjorie A. Smith



Fannie H. Melcer, *Chairman*



Donald H. Paretz

Health and Physical Education

Psychology



Lenore A. DeLucia



Edward S. Fischer



Frank J. Deignan



Eugene Dutton, *Chairman*



Thomas J. Howell



Frank S. Williston

Philosophy



M. Shelagh Gilmore



Raymond H. Holden



Sister Jean De Milan



Thomas G. King, *Chairman*



Edmund Medeiros



Ralph E. Miller



William E. Kaiser



James P. O'Shea



Richard P. Anderson

Industrial Arts



Kenneth F. Lewalski, *Chairman*



Norman W. Smith



Norman N. Cooke



Sally J. Marks



Evelyn Walsh



Armand I. Patrucco

History



Ronald B. Ballinger



John E. Browning



C. Louise Salley



Ara E. Dostourian



Jason L. Blank



William Hagedorn



Lawrence W. Lindquist



Kenneth V. Lundberg



Eugene H. Perry



Mary A. Quarles



David A. Raboy



Marion I. Wright, *Chairman*

Social Sciences



Chester Smolski



Robert J. Sullivan



Carmela E. Santoro



Herbert R. Winter

Biology



Elizabeth A. Corrigan



Tamah Sadick



Ira J. Lough



George C. Hartman



Mary M. Keeffe, *Chairman*

Mathematics



Malcolm D. Champlin



Frank B. Correia



Edmund B. Games



Henry P. Guillotte



Howard S. Hall



Philip M. Whitman, *Chairman*



Bernice L. Schulte



Leo C. Sullivan



Robert F. Steward



John Nazarian



Patrick J. O'Regan



Mariano Rodrigues



Russell Meinhold, *Chairman*



Vincent F. Trainor



John E. Peterson



J. George O'Keefe



James J. O'Brien



Renato E. Leonelli



Kenneth E. Borst



Anthony Carcieri



Arthur L. Laferriere

Physical Sciences

Children's School



Clement J. Hasenfus, *Principal*



Prudence D. Fish



Rose C. Merenda



Jane E. Moser



Agatha B. Lavalley



Ruth B. Whipple

Henry Barnard School



William H. Lawton, *Assistant Principal*

Elementary School



Elizabeth B. Carey



Mary G. Colton



Mary Davenport



Grace Ervanian



Theresa D. Flaherty



Helen M. Triggs



Sylvia Rinaldi



Isabel M. McGuinness



Kathleen F. Kelley



Rae K. O'Neill

Junior High School



Walter J. Blanchard



Helen W. Williams



Paulette L. Letendre

Audio Visual



Anthony Giardino



Raymond A. Fuller

Administrative Aids



Norma G. Weeks
Book Store Manager



Clara L. Smith
College Physician



Helen L. Keenan
College Nurse



Selby U. Gratton
Library Director



Ella W. Greene
Resident Director



Ruth Klaiher
Resident Director



Rev. Richard Peck
College Chaplain



Gordon H. Nicholls
College Counselor



Donna L. McCabe
College Counselor



Janice T. Drew
Assistant Admissions Officer



CAMPUS LIFE

*They are young . . .
to be sure,
yet four years
will age them
in wisdom and understanding.*



*They leave the Past
and find a Present
to guide their Future.*

*To learn much . . .
and long remember
the anguish,
the sheer joy
of sharing . . .
the beginnings
of an awakening.*



*The chemist and his symbols,
the sociologist through observation,
and the musicians with their instruments—
All . . . express man's vitality
and desire for expression.*

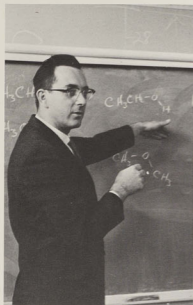



*So the music flows
and something is born . . .
while those who teach
must tune their instruments
and give birth to creativity.*



*The warm embrace
at a dance . . .
A crown for
beauty's queen.
These moments
have their own
special importance.*



*Body and mind,
a fast game,
and a moment's idleness;
hoping to win
yet ready to accept defeat
with a forced smile.
Agility and teamwork;
never winning alone.*

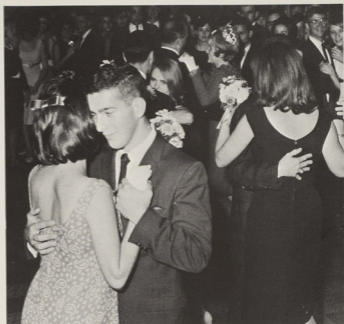



*A time for the spirit
to flex and exercise,
in a world
tormented by war.*





*The scholars come
bringing knowledge,
and the magic
of the word . . .
given to us
in the classroom
of the world.*

*Perhaps a sudden revelation,
a lingering doubt,
a moment of truth
to bring a new day.*





*To play wild west,
a moment of foolish fun,
a pause in a busy day.*





*The dice roll . . . the wheel spins,
and the noise
has its own special message;
while a cake is sliced
with the passing of an old year.*



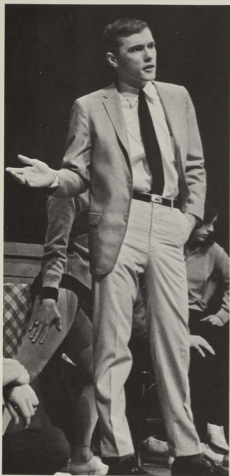

*To escape for the moment
capturing the spirit
of the stage.*



*The play is us,
and the world . . . ours;
with our make-up
disguising that essence
which is you and me.*





*And the work, sweat,
and even tears,
always live
in the vast mind's eye.
We can be anything
and everything.*

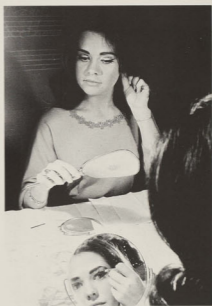
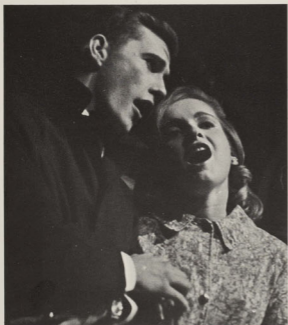

*To spin and whirl . . .
living the dance.
A gyre of motion,
and of beauty.*





*The form of discipline,
and the heavy strumming
of a vibrant guitar.*





A new house for the President . . .



an informal gathering,



*where students and administration
find time to talk.*





*An ever-changing landscape
reminds us of the constant change;
that life is an eager game,
never played alone.*



*Only when we have left,
will we know what it means.*





*Christmas . . . a towering tree
hung with popcorn dreams.*

*The guests arrive;
then, the dance begins . . .*



*As the voices sing
of the first coming
with joy and desperate hope.*





*The dance continues,
and all time will be theirs.*



*To find the essence of life,
there should be no ropes.
No doors left shut
as we move the pawns of fate.*



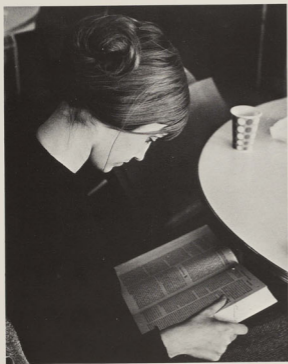

*We must always speak to learn,
although we all seek a quiet moment.
The time passes and we can no longer stay.*





No books here . . .





*Only happy people enjoying farce,
bringing laughter
to themselves and others.*





*The shock of surprise,
a flush of roses,
and the glittering crown
for an all-college girl.*





*Again music swells,
and the orchestra
sends the tremulous notes
up and up and up . . .*





*Another play within the real play
where we all assume
that which we are not.*

*Maybe that's why theatre exists;
so man can become multi-man.*





*The dance must always go on . . .
the first expression
of man's desire
for form and art*





*The end is near and becomes
a new beginning.*



*We weigh anchor and go
our separate ways.*



*Only in the end, do we find
the beginning.*



ORGANIZATIONS

BRIDGE ISLAND COLLEGE
1945-66 BASKETBALL SCHEDULE
PEPS-COLA

DATE	HOME	AWAY
12-14	W	
12-15	W	
12-16	W	
12-17	W	
12-18	W	
12-19	W	
12-20	W	
12-21	W	
12-22	W	
12-23	W	
12-24	W	
12-25	W	
12-26	W	
12-27	W	
12-28	W	
12-29	W	
12-30	W	
12-31	W	



DATE	TIME	LOCATION
2-12-68		
2-13-68		
2-14-68		
2-15-68		
2-16-68		
2-17-68		
2-18-68		
2-19-68		
2-20-68		
2-21-68		
2-22-68		
2-23-68		
2-24-68		
2-25-68		
2-26-68		
2-27-68		
2-28-68		
2-29-68		
2-30-68		

TENNIS TEAM MEETING WRESTLING CONFERENCE FEB. 2-12-68

98
Rite Fluoride
14
Pine-Loose College Boys - Albany
If interested contact Ted Sullivan (though that's not)

MEETING!
All Staff members of the Anchor are asked to attend Anchor Office - 1 P.M. TUESDAY - FEB.

WRA
Tennis Club Meeting

WINTER WEEK ACTIVITIES

R.I.C. THEATER
MEETING IS IN DEMONSTRATION ROOM FEB. 15 - 7:00 PM important!

CAMP CUMBUSSLE
CUMBUSSLE CAMP (1000) - 1000
POSITIONS AVAILABLE

CAMP SOMERSET
SOMERSET CAMP (1000) - 1000
POSITIONS AVAILABLE

WHAT IS YOUR PLACE IN A WORLD OF WAR, POVERTY AND CHAOS?
HEAR JOSEPH HOWARD OF AMERICAN FRIENDS SERVICE COMMITTEE
TUES FEB 15 1:00 AMOS ASSEMBLY

FILM BREAKING THE SOUND BARRIER
Wed. Feb 9th
3:00pm and 7:30pm
AMOS CLARKE SCIENCE BLD.
109 min



1966

ORGANIZATIONS



Mary McCarthy, *President*

Student Government



Organizational Board



Finance Committee



Student Senate



Junior Class Officers



Senior Class Officers

Executive Committees

Sophomore Class Officers





Rhode Island College Educational Association

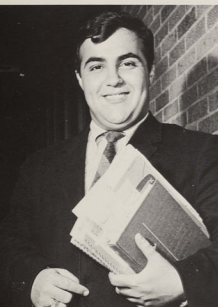

Carl Ruggiero, *President*

Kappa Delta Pi



Debate Club



Dr. Nancy Sullivan, *Advisor*
Jeannine Bacon, *President*

Caedmon Club





L-R: Carl Ruggiero, *Treasurer*;
 Claire Sylvestre, *Secretary*;
 Carol Stahley, *Point Recorder*;
 Rosemary Martino, *Vice-President*;
 Lillian Cerullo, *President*.



Rhode Island College Theatre



Alpha Psi Omega





Modern Dance Company



Sue Willis, *President*

Chalktones



Donna Page, *President*; Elaine DeCesare, *Treasurer*.



Wind Ensemble



Math Club

L-R: Barry Pickar; Nancy Humes; Eileen Cardoz; Kathy McLee, *President*; Cloria Petrochi; Joyce Collins; William Ide.



Jazz Club

Young Peoples Socialist League



L-R: Ray Gagner; Jean Bergantini; Dennis Costa, *President*; Sandra Antonucci; Rosemary Pirraglia; Mr. Dostourian, *Advisor*; Marcel Duhamel.



Men's Athletic Association



Philip Higgins, *President*;
Joseph P. McGinn, *Advisor*.



Women's Recreational Association





L-R: Jane Hartmann; Vivian Cote; Carolyn Albanese; Carolann Rodowicz; Miss Gunning, *Advisor*; Angela Pantalena; Kathleen Pachece; Susan Jacovone, *President*.



Omega Chi Epsilon



Rho Iota Chi



L-R: Gene Hand; Lynne Murphy, *President*; Camille Liquori; Mary Irons; Maureen McFadden; Rosemary O'Hara





Sigma Mu Delta



L-R: Sandra Marzilli; Sue Rollins; Maureen Gnatek, *President*; Miss Quarles, *Advisor*; Judy Reese; Sharon Hunt; Barbara Rossi; Elaine Lombardozzi; Pat Kennedy; Linda Kenny; Peg McDade; Peg Campbell.



L-R: John Hamill; Allen Huestis; George La Porte; John Johnson; Dick Kiley; Ron Hamill; Frank Gromling, *President*; Mr. Poretz, *Advisor*.

Kappa Delta Phi





L-R: Pete Butler; Norm Sevigny; Roy Geigenmiller; Robert Nolan; William De Vincenzo, *President*; Peter Poland

Sigma Iota Alpha





Louis Loughery, *President*

Zeta Chi



L-R: Louis Loughery; Al Berger; Al Aunchman; John Dombrowski; Joe Maguire; Phil Higgins

Residents



L-R: Elaine Bourgeois; Sharon Ferris; Dede Tully, *President*; Joyce Collins; Kathy Oliveira; Mary Fitzpatrick



L-R: Joyce McLaughlin; Cathy Young; James Heaton; Carol Davidson; Don Mason

Mary Tucker Thorp Hall

Weber Hall





Wesley Club



Alpha Omega



Baptist Union

**Canterbury
Club**



Janus



Norma Gerardi



Elizabeth Tasca

Co-Editors



Arlene Zompa
Layout Editor



General Staff



Marybeth Geary
Senior Editor



Janice Abbott
Faculty Co-ordinator



Ray Patrone
Sports Editor



Linda Holohan
Activities Editor



Anne Colafrancesco, *Business Manager*
Al Berger, *Advertising Manager*



L-R: Mary Durand,
Elaine DeCesare, Mary-
Ellen Malone

Anchor



Rosemary Pirraglia, *Editor*



L-R: Greg Andreozzi, Carol Bergantini, Dennis Costa, Jean Bergantini,
Editors-at-large.



Anchor Staff



L-R: Ruth O'Brien; Ellen Fregeau; Sandra Antonucci; Judy Smith



L-R: Norman Hindley, *Feature Editor*; Michael Chambers, *Sports Editor*; Connie Flanagan, *Managing Editor*



L-R: Jean Bergantini, *Associate Editor*; Marcel Duhamel, *Editor*

Helicon



Helicon Staff



1966

SPORTS



First Row: D. Vanasse; F. Short; J. Foley; M. Lenihan; R. Patrone; B. Marchand; A. Parrillo; F. Santaniello.
Second Row: Coach Ed Bogda; R. Badway; M. Schiavulli; O. Tassone; B. Sendling; J. Collins; R. Manocchia;
 E. Silva; H. Welch; D. Colardo; J. Wade



Mike Lenihan provides extra power on a goal kick.



Foley shows the perfect form which made him a standout this year.



"Hothead" gets another one for a key play.



Dominic Rucco growls at his opponent, while Jim Wade applies the breaks.

Soccer



"Yay Curtz" out-maneuvers two Alumni players.



"Redlight" on the move.



Bob Marchand in hot pursuit of the ball.



Halftime: Time for rest and discussion of strategy.



"Miskick" Lawrence shows two Fitchburg players who's boss.



"Redlight" takes to the air for a save.

SOCCER 1965

This year's soccer team, although plagued by a minimum of experience, showed improvement in many areas. Above all, Coach Ed Bogda's team showed that lack of experience can be more than compensated for by hard-playing, determination, and an optimistic attitude. These traits certainly were brought out during the second game against Salem State. The opposition had previously beaten RIC on their own field by a 5-0 score. Expecting to do the same at RIC's field, the Salem Witches went home very surprised and disgusted at the end of the game, with the final score RIC 0 and Salem 0 in a double overtime battle.

The Anchormen managed to tie the Alumni by a score of 2-2. Always a tough game, because of the Alumni's determination and drive, the Anchormen showed the "old greats" that the varsity wasn't a brush-off.

The key words for this year's team might be determination and defense. In clutch situations, Ray Patrone could be

expected to come up with a key save; he could be counted on to take over as field general. John Foley, a newcomer to the soccer team this year, showed one of the best examples of determination on the field; his spirit and constant defensive moves were an asset to his fullback position. Mike Lenihan, although hampered by two sprained ankles this season, came up with some key plays at the other fullback position. Never to be forgotten is the never-ending effort and defensive work of Fred Santaniello—even though he was always thirsty—and Bob Marchand, two more newcomers to the team.

The forward line attack led by Jimmy Wade, Frank Short at the inside position, Don Vanasse, and Dave Colardo at the wing positions, certainly gave their best to put RIC on the scorebooks. Frank Joseph, Bob Manocchia, and the other substitutes provided extra help at times when they were needed.



All grab for the ball.



Rouleau in hot pursuit.



Rouleau squeezes one up for two points.

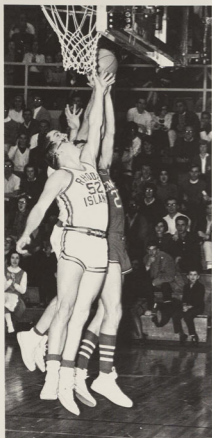

Up high for that rebound!



Basketball



Ron Clement maneuvers for a shot.



Ron Law blocks an opponent's shot.



Ron Clement takes control of the ball.



Pete Emond shoots from the foul line.



Clement and Emond await the rebound.



Jim McGetrick fires one against the futile attempts of his opponent.



Spike Froment puts up a two-pointer.



Clement reaching for the rebound.

Considering that this year's basketball team consisted mainly of freshman players, a new coach, and the newness of Walsh Gymnasium, it is no wonder that many fans were well-pleased with the 11 win—11 loss record of the Anchormen. Coach Bill Baird tackled a job which would be hard for any coach, veteran or rookie. He had to see that the players jelled together as a unit, in order to play as a team, and not as individuals. Also making his job harder for him was the fact that his team lacked experience in the college ranks, since most of the players were freshmen. Nevertheless, Coach Baird could count on the sharpshooting of Dick Rouleau to score when points were needed; and, he could rely on veteran Ron Clement to take charge in the rebounding department and to take action as field general in tight situations.

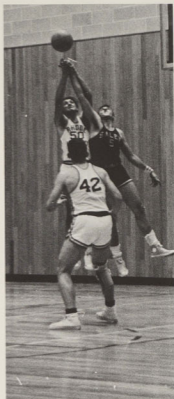

Pete Emond fights for the rebound.

Also contributing greatly to the team effort were Jim McGetrick and Pete Emond; these two are well-known for their combination in the fast break. Gene Keating added his skill to boost the team in the scoring department, and his shooting added many of those needed points. Substitute Al Froment could always be counted on to help out, many times hitting in double figures. Sophomores Dennis Saccoia, Chick Silva, and freshmen Ron Law, Steve Lord, and Bob Bushell provided added potential to the team.

All in all, next year looks even brighter for Coach Bill Baird's team. With the return of all his players, except senior Ron Clement, RIC fans can expect to have another winning team and even more excitement than in 1966!



L-R Bottom: Rosemary O'Hara, Carol Cassidy, Linda Kenny, Mary Durand;
Middle: Camille Ligouri, Jane Morrissey, Barbara Bassett; *Top:* Pam Tencher

Cheerleaders



L-R: Pam Tencher, Jane Morrissey, Linda Kenny, *Captain;* Carol Cassidy, Barbara Bassett



Wrestling

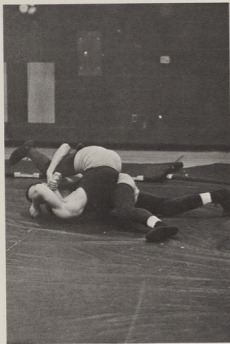

Tied up for the moment.



L-R: Front row: J. Lavigne, M. Gianfrancesco, C. DeSessa, M. Vinhateiro, B. Graham, M. Nerney; Back row: B. Delade, G. Marks, J. Collins, G. Winston, O. Tassone; Center: Coach Kelly.

The wrestling team did a fine job this year in compiling a 6 win-3 loss record. Coach John Kelly was blessed with a good deal of new talent. Returning veterans George Marks and co-captains Mike Nerney and Joe Lavigne contributed much to the team effort. In the line of new talent, Ed Games, All-New England champ from Cranston East High School, held an undefeated record except for his 4-3 loss in the New England championship meet. Freshmen Chris DeSessa, Oscar Tassone, and Mike Vinhateiro added greater depth to the squad. The wrestling team is to be commended for its excellent record this year, and are hopeful of another successful year.

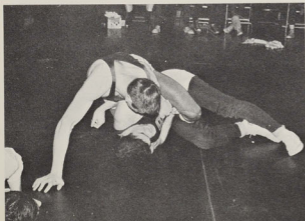

Fallout area.



John Cross focuses for a long shot.

Golf

With the return of Bob Sutcliffe, John Cross, and George Trainor, the prospects for this year's golf team look favorable. Sutcliffe and Trainor are juniors, and they will be available again next year. With the addition of new freshmen to the team, Coach Paul Anghinetti can look forward to a prosperous season.



Bob Sutcliffe sinks a long putt.



Gene Wills shows determination in the broad jump.



Art Schultz shows good form in the shot put.

Track

This year Coach Ed Bogda can count on the return of several lettermen to provide the backbone of his squad. In the field events Arthur Schultz can be counted on to top many opponents in the discus the shot put. Ed Squier is a definite choice in the low hurdles, and Don Vanasse is an asset in the high jump events. In the running events veterans Rick Mancuso and Peter Melaragno may be counted on to give their best, as will most of the newcomers to the RIC squad.



Ed Squier clears the low hurdle.

Tennis



L-R: B. Trager, M. Russo, L. Paparella, J. Cofone



Bill Dalton

Cross-Country

This year was the first year the cross-country team competed for RIC. Coach Robert Brown, however, had good material to work with. Seniors Ed Squier and Rick Mancuso provided much of the strength for the squad, while junior, Ray Marstrand tallied valuable points in many meets. Playing such colleges as Boston State, Gorham, Johnson, Lyndon, Bentley, and Bairrington, the "harriers" compiled a 4 win-3 loss record—very commendable for the first year. Good luck next season!



L-R: Top: Ray Marstrand, John Parker, Ed St. Germain. Bottom: Ray Nelson, Ralph Fortune, Ed Squier.



L-R: Bottom row; R. Hamill, J. Lennon, J. Lema, E. Roche, B. Fuoroli; Top row; R. Marchand, L. Dextradeur, Coach Don Puretz, C. Swistak, J. DeLuca.

Baseball



Ron Razza wallops a long one.

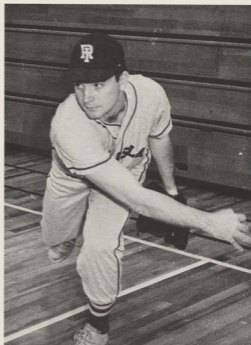

Ron Hamill shows professional form.



Marchand, Fuoroli, and Dextradeur in a fielding drill.

Coach Don Puretz will have a host of talent to choose from for his baseball squad this year. He will depend on three juniors along with co-captains Jim Lennon and Leo Dextradeur; the junior members are Jerry Lema, Ron Razza, and Chris Swistak. These three men all hit above .300 last year, and during their high school years had very impressive records.

Aside from these men, Coach Puretz will have the able services of Bob Fuoroli at third base, Bob Marchland at first base, and Ed Roche and Ron Hamill as pitchers. Added to these, Coach Puretz has many new men on the squad to add depth to it. All in all, the baseball team can look forward to a winning season this year and next.

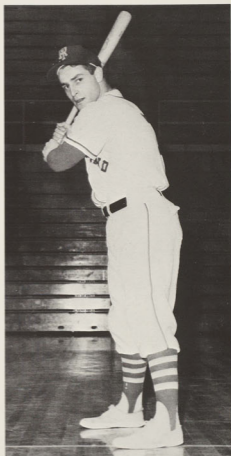

Jerry Lema



1966

GRADUATES



Maria Colomba Abbatomarco
Elementary-English



Carolyn Faith Albanese
Liberal Arts-Social Science



Janice May Abbott
Elementary-Special Education



Marguerite Ann Amorizzi
Elementary-Art



Lida-Lee Allenson
Elementary-Social Science



Rosalie Ann Ames
Elementary-Special Education



Charles Andrew Anderson
Liberal Arts-Biology



Judith Anderson
Secondary-History



Sandra Ann Antonucci
Liberal Arts-History



Albert Raymond Aunchman
Elementary-French

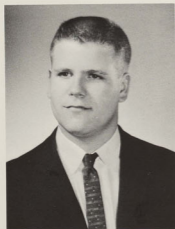

William David Armitage
Secondary-Physical Science



Naseem Ayoub
Liberal Arts-Mathematics



Barbara Ann Baffrey
Secondary-French



Judith Anne Bailey
Elementary-Biology



Paula Mary Bachand
Elementary-Special Education



Isabella Marietta Barone
Elementary-Art



Marcia Elizabeth Basler
Elementary-Biology



Maureen Bailey
Secondary-English



Barbara Ann Bassett
Elementary-Special Education



Joseph David Beaulieu
Liberal Arts-Biology



Brenda Kelley Bates
Elementary-French



Lewis James Bellas
Secondary-History



Jean Linda Bergantini
Secondary-English



Susan Norma Bellino
Secondary-French



Sharon Rose Berube
Elementary-History



Barbara Jane Blair
Elementary-Mathematics



Pamela June Blake
Elementary-Psychology



Edward George Bogdan
Secondary-Industrial Arts



Dorothy Mae Bozek
Elementary-Geography



John Howard Bonin
Secondary-Industrial Arts



Ruth Donna Brown
Elementary-English



Donna DeLeo Bruno
Secondary-English



Mary Barbara Brown
Elementary-Special Education



Patricia Ann Buckley
Secondary-General Science



Peter Michael Brzosteki
Elementary-Biology



Sarah Ann Bundy
Secondary-Social Sciences



Marianne Loretta Burke
Elementary-Mathematics



Lawrence Patrick Byrne
Secondary-Mathematics



Paul James Buteau
Elementary-Biology



Virginia Mary Callanan
Secondary-English



Carolyn Jean Calise
Elementary-Special Education



Jane Callanan
Secondary-English



Michael John Capalbo
Secondary-Industrial Arts



Ann Marie Caputo
Elementary-Special Education



Suzanne Claudette Cardin
Secondary-French



Carol Ann Cassidy
Elementary-Social Science



Mary Etta Carpenter
Elementary-Mathematics



Diane Carol Celani
Elementary-Speech



Lillian Mary Cerullo
Secondary-History

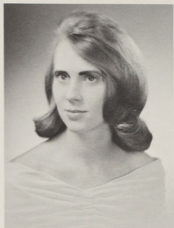

Patricia Cerullo
Secondary-English



Barbara Marie Celona
Elementary-English



Amy Marilyn Chagnon
Secondary-History



Roberta Chernov
Elementary-English



Joan Agnes Chace
Elementary-Social Science



Arlene Tebrow Chorney
Elementary-English



Ruth Frances Clarence
Elementary-Mathematics



Joanne Giaccia
Elementary-Art



Marjorie Louise Clark
Elementary-Mathematics



Shirley Mary Clark
Secondary-English

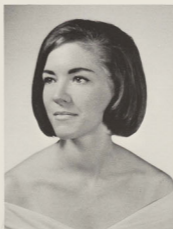

Mary Elizabeth Clark
Elementary-Music



Ronald David Clement
Secondary-Social Science



Donna Leigh Cola
Elementary-English



Constance Ann Coelho
Elementary-Art



John Conneally
Secondary-History



Anne Marie Colafrancesco
Secondary-History



Judith Anne Conboy
Elementary-Special Education



Jacquelyn Louise Conway
Secondary-Social Science



Richard Henry Cooney
Elementary-History



Joan Marie Connors
Secondary-English



Karen Marie Corrao
Secondary-English



Jean Frances Corcelli
Elementary-History

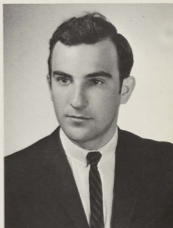

Dennis Costa
Liberal Arts-History



Michael Robert Cote
Secondary-Biology



Margaret Elaine Cotton
Early Childhood-Mathematics



Robert Richard Cotnoir
Secondary-History



John Louis Cross
Elementary-Special Education



Marilyn Ann Coulthurst
Secondary-History



Janice Beth Cressy
Elementary-Social Science



Joan Agnes Crowley
Elementary-Special Education



William Holbrook Dalton
Secondary-Mathematics



Richard Mason Darling
Secondary-History



Guy Edward Davis
Secondary-Mathematics



Stephanie Jane Davies
Elementary-Special Education



Elaine Evelyn De Cesare
Liberal Arts-English



Leonora Anne D'Eletto
Secondary-French



Donna Arleen Delorme
Elementary-Art



Kenneth De Cubellis
Elementary-Mathematics



Jeanette Marie De Meo
Elementary-Art



Joan Helen Dessault
Secondary-Mathematics



Daniel Almy Del Vecchio
Secondary-Social Science



William Michael De Vincenzo
Secondary-Industrial Arts



Leo Arthur Dextrateur
Secondary-Mathematics



Carolyn Mae Dewey
Elementary-History



Sylvia Elvira Di Iorio
Secondary-Mathematics



Linda Ann Di Benedetto
Elementary-Special Education



Sylvia Claire DiFilippo
Elementary-Art



Carole Sullivan Duffy
Secondary-History



Patricia Mary Duffy
Elementary-History



Carol Ann Duhamel
Elementary-Special Education



Marcel Paul Duhamel
Liberal Arts-French



Barbara Katherine Durand
Elementary-History



Mary Louise Dunn
Secondary-Social Science



Carolyn Louise D'Uva
Secondary-English



Francis Frederick Du Vally
Secondary-English



Natalie Marion Dwyer
Elementary-Mathematics



Paul Anthony Faella
Secondary-Social Science



Judith Carolyn Falco
Elementary-Special Education



Jane Eloise Etchells
Elementary-English



Barbara Mary Fanning
Elementary-History



Patricia Mary Farrell
Elementary-Special Education



Judith Ann Ferreira
Elementary-Psychology



Robert Leo Ferland
Liberal Arts-Biology



Cecilia Mary Fish
Early Childhood-Psychology

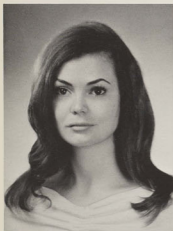

Cynthia Jean Ferris
Elementary-Psychology



Helen Frances Fiedorowicz
Elementary-History



Linda Ruth Fisher
Elementary-Social Science



Patricia Ayn Fogarty
Elementary-Art



Raymond Fitzgerald
Secondary-Social Science



Robert John Frisk
Secondary-History



Donald David Gainey
Secondary-Biology



Shannon Earl Fleming
Secondary-History



Raymond Lawrence Gagner
Liberal Arts-History



Kathleen Dorothy Garlick
Elementary-Theatre



Millard Randolph Garner
Secondary-Science



Mary Ann Gallogly
Elementary-Psychology



Mary Elizabeth Geary
Liberal Arts-English



Richard Houldsworth Gaskell
Liberal Arts-History



Roy Leslie Geigenmiller
Secondary-Industrial Arts



Susan Madeline George
Elementary-Art



Terence Michael Giblin
Secondary-History



Norma Marie Gerardi
Secondary-History



Jean Laurent Girard
Liberal Arts-History



Isabelle Yvonne Girouard
Secondary-French



Andrée Lena Girouard
Early Childhood-French



Maureen Ann Gnatek
Elementary-Special Education



Deborah Helen Goepfert
Elementary-Psychology



Elizabeth Aitken Goes
Secondary-Social Science



Anne McLaren Gormly
Liberal Arts-Mathematics



Marcia Ann Goulet
Elementary-History



John Bernard Gormly
Liberal Arts-English



Marilyn Tolman Greenberg
Elementary-Psychology



Maryann Grenkiewicz
Elementary-Psychology

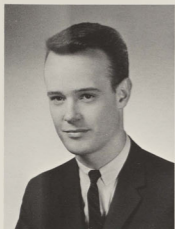

Donald Graham
Secondary-History



Walter Guest
Secondary-History



Francis Charles Gromling
Secondary-History



Carol Gertrude Haddad
Elementary-Special Education



Susan Jane Hague
Elementary-Mathematics



Catherine Janice Hammer
Secondary-Mathematics



John Hamill
Secondary-History



David Kenneth Hazard
Secondary-History



Maureen Ann Harrington
Secondary-English



Jane Hartmann
Secondary-Science



Joan Charlotte Healey
Liberal Arts-Social Science



Margaret Mary Henry
Secondary-English



Loraine Lillian Hewson
Elementary-Special Education



Judith Sadie Higgins
Elementary-Special Education



Philip Edward Higgins
Secondary-Mathematics



Angel-Anne Holland
Early Childhood-Art



Claire Theresa Holland
Elementary-Psychology



Betsy Ann Hopkins
Secondary-History



Carole Ann Horodysky
Elementary-Social Science



Linda Mary Holohan
Elementary-English



Allen Clyde Holden
Liberal Arts-English



Gerard Arthur Houle
Secondary-Industrial Arts



Sharon Lee Hunt
Elementary-Special Education



Allen Charles Huestis
Elementary-Mathematics



Patricia Jean Hutchins
Elementary-Psychology



Dana Lucia Iannucci
Elementary-Psychology



Meredith Mildred Hutchinson
Early Childhood-Special Education



Marion Elizabeth Johnson
Elementary-Psychology



Marjorie Ann Jordan
Elementary-Psychology



Mary Louise Joseph
Elementary-Psychology



Patricia Ann Kennedy
Elementary-Social Science



Jane Agnew Keegan
Secondary-English



Marie Kathleen Kent
Early Childhood-Psychology



Margaret Mary Kerins
Elementary-Special Education



Linda Ann Kenny
Elementary-Social Science



Mary Arlene Kirkland
Secondary-History



Richard Joseph Kiley
Liberal Arts-English



Patricia Ann Klaburner
Elementary-Psychology



Mary Rose Knapp
Liberal Arts-Social Science



Kathleen Ann Kollett
Liberal Arts-History



Carole Adeline Knight
Elementary-Special Education



Arlene Ventura Lamoriello
Elementary-English



Suzanne Marie Laboissonniere
Secondary-English



Roland Edward La Flamme
Elementary-Art



Paula Jane Lamperell
Elementary-Special Education



Mary Alice Lampron
Elementary-English



Janet Louise Lanoue
Secondary-French



George Alfred La Porte
Elementary-French

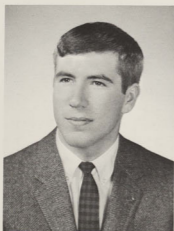

Roland Wayne Lanoue
Secondary-History



Claire Ann Larabee
Elementary-Music



Janet Ann Lariviere
Elementary-Special Education



Joseph Adrien Lavigne
Secondary-French



Florence Lise Leduc
Liberal Arts-History



Lynda Patricia Lee
Elementary-Psychology



Elizabeth Catherine Lee
Elementary-History



Donna Efros Lehner
Liberal Arts-French



James William Lennon
Secondary-Mathematics

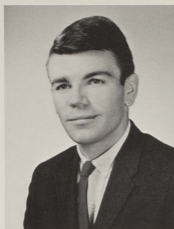

Gerard Edward Lessard
Secondary-Science



Carolyn Sandra Light
Elementary-Art



Shirley Chaiken Levin
Elementary-Psychology



Ann Rae Lipis
Elementary-French



Louis Charles Loughery
Liberal Arts-Mathematics



Elaine Adele Lombardo
Elementary-History



Kathleen Mary Loughlin
Elementary-English



Carol Ann Lozowski
Secondary-English



Diana Mac Donald
Elementary-Social Science



Joan Rose Machado
Secondary-English



Bernard Patrick Mancuso
Secondary-English



Mary-Ellen Malone
Elementary-Art



Doris Eileen Manganelli
Elementary-Psychology

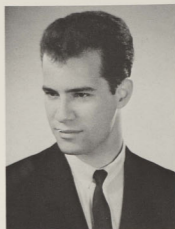

Robert Samuel Mantia
Liberal Arts-Social Science



Joan Ann Maney
Elementary-Psychology



Sheila Ann Marc Aurele
Secondary-History



Ronald Joseph Maranhao
Secondary-Industrial Arts



Barbara Jean Marold
Elementary-French



Cynthia Lynn Marsden
Secondary-French



Lynda Francine Massaro
Elementary-Mathematics



Nancy Esther Martin
Elementary-Psychology



Mary Ward McCarthy
Liberal Arts-History

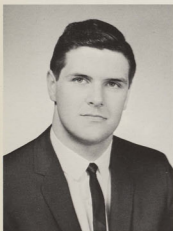

Norman Valmor Masse
Secondary-Mathematics



Robert Roger Mathieu
Secondary-Mathematics



Sheila Ann McCarthy
Elementary-English



Karen Bertoncini McCluskie
Elementary-Art



Mary Ruth McCrudden
Elementary English



Edward Francis McDermott
Secondary-Social Science



Margaret Mary McDade
Elementary-Special Education



Ann Kathleen McGowan
Elementary-Special Education



Constance Ann McKenna
Secondary-English



Mary Jane McLaren
Secondary-Mathematics



Marianne Regina McGregor
Elementary-Mathematics



Martha Lorraine McNeilly
Liberal Arts-Biology



Maureen Michael McVeigh
Elementary-English



Ramona Mary McNally
Secondary-Mathematics



Margery Seavey Mears
Elementary-History



Manuel Thomas Mello
Secondary-English



Eileen Medeiros
Elementary-Mathematics



Rosann Theresa Mendoza
Elementary-Psychology



Virginia Mary Mello
Secondary-English



Marcia Mellstrom
Elementary-Psychology



Suzanne Marguerite Messier
Elementary-French



Joan Claire Mick
Elementary-English



Richard Alfred Metivier
Liberal Arts-French



Judith Naughton Mitchell
Liberal Arts-English



George Franklin Morris
Secondary-History



Dolores Veronica Moran
Elementary-English



Maureen Ann Mosco
Elementary-Psychology



Gail Margaret Mucciarone
Elementary-Social Science



Jane Frances Morrissey
Liberal Arts-English



Nancy Elizabeth Murphy
Elementary-French



Francis Edward Mullins
Secondary-Biology



Janice Napolitano
Elementary-Social Science

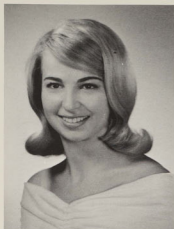

Carol Ann Narducci
Elementary-Psychology



Judith Anne Nelson
Elementary-Special Education



Marjorie Edith Naylor
Elementary-Art



Robert Edward Nolan
Secondary-Industrial Arts



Paula Ann Nevadonski
Elementary-English



William Anthony Nicynski
Secondary-History

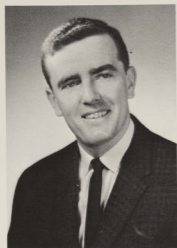

Thomas John O'Brien
Secondary-Social Science



Thomas Anthony O'Connell
Secondary-History



Edward Anthony O'Connor
Liberal Arts-History



Lillian Janice O'Rourke
Elementary-Psychology



Marsha Louise Olson
Elementary-Music



Richard John Owens
Secondary-Industrial Arts



Donna Louise Page
Early Childhood-Music



Margery Riley Page
Liberal Arts-History



Angela Jean Pantalena
Elementary-Art



Alexander Philip Paradis
Secondary-Biology



Kathleen Ann Pacheco
Elementary-Art



Jo-Ann Marie Palombo
Secondary-English



Beverly Tillman Parr
Elementary-English



Sandra Ann Patta
Elementary-Psychology



Ann Shirley Parrillo
Elementary-Psychology



Pamela Ann Pelletier
Elementary-Social Science



Diane Christina Payne
Elementary-Social Science

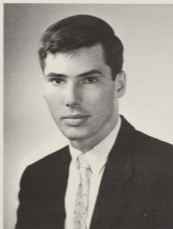

Robert Gordon Peckham
Secondary-Industrial Arts



Mary Ann Pereira
Early Childhood-Special Education



Lois Norma Peterson
Elementary-Special Education



Jean Louise Perry
Elementary-Mathematics



Dorothy Ann Pfeiffer
Elementary-English

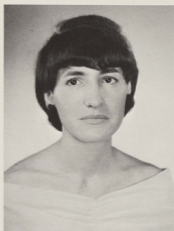

Rose Mary Pirraglia
Liberal Arts-History



Nicholas John Phelan
Secondary-Industrial Arts



Joanne Carol Poisson
Elementary-Psychology



Angelina Porreca
Elementary-Special Education



Eugenia Carol Pjojian
Elementary-Psychology



Robert Joseph Powers
Secondary-Industrial Arts



Marilla Potter
Elementary-English



Robert Miles Provost
Secondary-Industrial Arts



Robert Quinn
Liberal Arts-History



Patricia Marie Rappa
Elementary-History



Everett Helander Randall
Secondary-Industrial Arts



Gloria Simard Rego
Elementary-Special Education



Patricia Maria Rava
Elementary-Psychology



Judith Ann Reese
Elementary-English



Carolyn Reid
Elementary-Music



Dorothy Ribeiro
Elementary-History



Beatrice Virginia Ricard
Secondary-History



Camille Angela Roberti
Elementary-Art



Gerard Stephen Richard
Secondary-English



Judith Anne Roberts
Liberal Arts-History



Michael Peter Romoli
Secondary-History



Jeanne Marguerite Rondeau
Secondary-French



Edward Christy Rossi
Secondary-Mathematics



Diane Mary Rowan
Elementary-English



Irene Tuch Rubin
Elementary-Mathematics



Edward John Ross
Secondary-Industrial Arts



Carl Robert Ruggiero
Secondary-French



James Albert Ruggiero
Secondary-History



Mary Constance St. Amand
Secondary-English



Erika Rusits
Elementary-Art



Phyllis Ann St. Germain
Elementary-English



Antoinette Coduri Salimeno
Elementary-Special Education



Alfred Louis St. John
Elementary-Social Sciences



Andrea Frances Salvatore
Elementary-Special Education



Judith Santamaria
Elementary-Psychology



Salvatore Domenic Salvo
Secondary-Social Science



Toni Scardera
Elementary-French



Joyce Linda Santoro
Elementary-Special Education



Robert John Savoie
Secondary-Social Science



Arthur Victor Schultz
Secondary-History

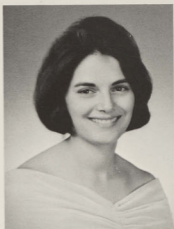

Paula Jane Scorpio
Liberal Arts-English



Alice Ann Selema
Elementary-Music

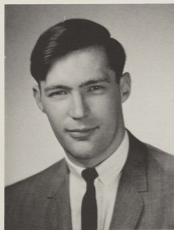

Norman John Sevigny
Secondary-Biology



Marilyn Sue Shepherd
Elementary-English



Madeline Silva
Elementary-French



Linda Jane Skelly
Elementary-Art



Alfred Joseph Simone
Liberal Arts-History



Sheila Anne Smida
Elementary-History



Meredith Freeman Slade
Early Childhood-Mathematics

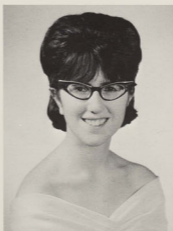

Harriet Marcia Slater
Elementary-Psychology



David John Smith
Secondary-Social Science



Joyce Elaine Smith
Secondary-Biology



Ronald Clifton Smith
Secondary-Biology



Dianne Alvina Snow
Elementary-Psychology



Thomas Joseph Smith
Secondary-Mathematics



Euvalda Maria Sousa
Elementary-French



Edward Seales Squier
Secondary-English



Judy Ann Stanley
Early Childhood-English



Nicholas Spolidoro
Secondary-Industrial Arts



Elaine Straight
Elementary-History



Lynda Jeanne Steinberg
Liberal Arts-English



Charles Eugene Sullivan
Secondary-English



Edward Philip Sullivan
Secondary-Mathematics



Judith Elizabeth Tanner
Elementary-Psychology



Nancy Lee Swift
Elementary-History



Elizabeth Mary Tasca
Liberal Arts-English



Pamela Susan Tencher
Elementary-Art



Gerald Tebrow
Secondary-Mathematics



Elaine Mary Thibodeau
Secondary-English



Dorothy Mae Thompson
Elementary-Music



Patrick Joseph Torre
Secondary-Mathematics



Priscilla Therese Tousignant
Secondary-French



Stanley Robert Traverse
Elementary-Social Science



Robert William Trager
Secondary-Industrial Arts



Michael Vaughn
Liberal Arts-English



Alfred Francis Wade
Secondary-Industrial Arts

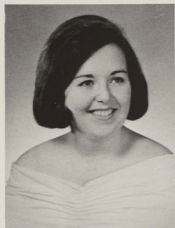

Syvilla Ellen Tully
Secondary-English



Richard James Walsh
Liberal Arts-English



Kathleen Jane Waldron
Secondary-History



Marilyn Theresa Watterson
Elementary-History



Carolyn Rosetta Weathers
Elementary-Psychology



Paula Woolfson
Elementary-Social Science



Lillian Weisz
Elementary-Speech



Beverly Ann Yarborough
Secondary-Physical Science



Margaret Mary Worrall
Elementary-Special Education



Marjorie Elaine Wright
Elementary-Psychology



Joyce Marie Zinevich
Elementary-Art



Ellen Zoglio
Elementary-Psychology



Arlene Louise Zompa
Secondary-History



Mary J. McLaren



WHO'S WHO

In American Colleges
and
Universities

Patricia A. Buckley





Pamela S. Tencher



Senior Directory

MARIA C. ABBATOMARCO

79 *Andem Street, Providence, R.I.* ANCHOR 2, 3; Exchange Manager 3; Newman Club 1, 2, 3, 4, Recording Secretary 3; Student Counselor 3, 4; Dean's List 2.

JANICE M. ABBOTT

415 *Academy Avenue, Providence, R.I.* JANUS 4, Faculty Coordinator; Stunt Nite 2, 3; Newman Club 1; Winter Weekend Committee 1; Homecoming Committee 2, 3.

CAROLYN F. ALBANESE

36 *Manuel Avenue, Johnston, R.I.* Omega Chi Epsilon 3, 4, Treasurer 3, 4; ANCHOR 2; Winter Weekend Float Committee 2; Stunt Nite 3.

LIDA-LEE ALLENSON

1494 *West Shore Road, Warwick, R.I.* Kappa Delta Pi 4; Dean's List 3, 4.

ROSALIE A. AMES

59 *Evergreen Avenue, North Tiverton, R.I.* Newman Club 1, 2, 3; R.I.C. Theater 3, 4; Alpha Psi Omega 3, 4; R.I.C. Chorus 1, 2, 3; Community Chest Committee 3; Stunt Nite 3, 4.

MARGUERITE A. AMORIGGI

252 *George Waterman Road, Johnston, R.I.*

CHARLES A. ANDERSON

93 *Canton Avenue, Portsmouth, R.I.* Kappa Delta Phi 1, 2, 3, 4, 5, Houseatkmaster 2, Social Committee Chairman 3, President 4; ANCHOR 1, 2, Photographer 1, Photography Editor 2.

JUDITH ANDERSON

79 *Belt Street, Warwick, R.I.*

SANDRA A. ANTONUCCI

42 *Knawles Drive, Warwick, R.I.* Fine Arts Committee 1, 2, 3, 4, Student Chairman 4, Treasurer 2, 3, Ticket Manager 2, 3; ANCHOR 4, Advertising Manager 4; Newman Club 2; Young People's Socialist League 3, 4, Treasurer 4; Jazz Club 4.

WILLIAM D. ARMITAGE

1086 *Narragansett Blvd. Cranston, R.I.* Student Government 2, 3, 4; Organizational Board 2, 3, 4; Chairman Recreational Board 3; Chairman Performing Arts Board 4; Finance Committee 2; Student Senate 3, 4; Stunt Nite 2, 3, 4, Script 3, 4, Special Effects 3, 4, Sound 4; Alpha Psi Omega 3, 4; R.I.C. Theater 2, 3, 4; Board Representative Choir 4; Stage Manager "Man of Mode" 3; Chess Club 1, 2, 3, 4, Organizational Board Representative 2, 3; Choir 2, 3, 4; Canterbury Club 3, 4; Rifle Club 4; Alpha Omega 4; Amateur Radio Club 2, 3, 4, President 3, 4; R.I.C. Chess Team 2, 3.

ALBERT R. AUNCHMAN

32 *Park Street, Central Falls, R.I.*

PAULA M. BACHAND

87 *Oakton Street, Woonsocket, R.I.*

BARBARA A. BAFFREY

31 *Gloria Street, Pawtucket, R.I.*

JUDITH A. BAILEY

37 *Hawley Avenue, Warwick, R.I.* JANUS 4; Stunt Nite 1, 2, 3, 4; Winter Weekend Display 1, 2; Homecoming Float 1, 2; Newman Club 3; Hazing 3.

MAUREEN BAILEY

134 *Oakland Avenue, Providence, R.I.* ANCHOR Reporter 1, Secretary 2, Photographer 1; Student Senate Secretary 2; Organizational Board Secretary 4; Jazz Club Treasurer 2, Secretary 3, Organizational Board Representative 4; Dramatics 1, 4; Archery 1; Fencing 2; Little Eastern States Conference 1; Dean's List 3, 4; Stunt Nite 1; Broadway Theater League 4.

ISABELLA M. BARONE

23 *Beach St., North Providence, R.I.* Modern Dance Club 1, 2, 3; Stunt Nite 2, 3; Homecoming 1, 2, 3.

MARCIA E. BASLER

69 *Burgess Avenue, East Providence, R.I.* JANUS 4; Photography 4.

BARBARA A. BASSETT

258 *Armstrong Avenue, Warwick, R.I.* Class Social Chairman 1, 2, 3, 4; Student Counselor 3, 4; Cheerleader 3, 4; Newman Club 1; Organizational Board 1; Guide Tour Corps 3, 4; JANUS 4; Homecoming Float Committee 1, 2; Chairman 2; Stunt Nite 1, 2, 3, 4; Costume Chairman 2; Make-up Chairman 3, 4; Leadership Workshop 1; Homecoming Queen's Court 1; Finance Committee 1, 2; Winter Weekend Display 1; Fencing Club 1, 2; Senior Teaching Aide; Freshman Orientation 3.

BRENDA KELLEY BATES

13 *High Street, Esmond, R.I.*

JOSEPH D. BEAULIEU

287 *Pawtucket Avenue, Pawtucket, R.I.* Tennis Team 1.

LEWIS J. BELLAS

272 *Pleasant Street, Pawtucket, R.I.* Eastern Orthodox Club 2, 3, 4; President 3; Vice-President 4; Christian Association 2, 3, 4; Intramural Football 2, 3, 4; Intramural Basketball 1, 2, 3, 4.

SUSAN M. BELLINO

12 *Merchant Street, North Providence, R.I.* W.R.A. 1, 2, 3, 4; Activities Coordinator 3; RIC Handbook Staff 3; Stunt Nite 2.

JEAN L. BERGANTINI

70 *Brush Hill Road, Providence, R.I.* ANCHOR 2, 3, 4; News and Feature Editor 3; Editor-at-Large 4; HELICON 3, 4; Associate Editor 4; Fine Arts Committee 3, 4; Publicity Manager 4; RIC Theatre 1, 2, 3, 4; Alpha Psi Omega 3, 4; Rhode Island Students for Equality 2, 3, 4; Jazz Club 3, 4; YPSL 4; Stunt Nite 1, 2, 3, 4; Co-Chairman 1; Make-up Chairman 4; Sophomore Hop Decorations Committee; Commencement Speaker Committee Chairman 4; Class Gift Committee Co-Chairman 4; Leadership Workshop 4; Little Eastern States Conference 1; Candidate for English Honors 3.

SHARON R. BERUBE

11 *Main Street, Stillwater, R.I.* Chess Club 1, 2, 3, 4; Vice-President 2; Secretary 3, 4; Leadership Organization 2; Debate Club 2; Dramatics Club 1; WRA Softball 1, 2; Basketball 2; Publicity Chairman 3; Freshman Orientation 3; Winter Weekend Display 3; Stunt Nite 2, 3; Homecoming Float 3, 4; Homecoming Float WRA.

BARBARA J. BLAIR

306 *Auburn Street, Cranston, R.I.*

PAMELA J. BLAKE

91 *Lindy Avenue, Riverside, R.I.* R.I.C.E.A. 3, 4; RIC Choir 3.

EDWARD G. BOGDAN
68 Wayne Street, Providence, R.I.

JOHN H. BONIN
40 Main Street, Mohegan, R.I. Newman Club.

DOROTHY M. BOZEK
18 Clark Avenue, Pawtucket, R.I. Field Hockey 1, 2, 3, 4; Volleyball 2, 3, 4; Basketball 1, 3, 4; Softball 2, 3, 4; Apparatus 3, 4.

MARY B. BROWN
7 Marin Street Newport, R.I. Kappa Delta Pi 4; Dorn Council 1; Stunt Nite 2, 3; Freshman Hazing 3; President's Tea 3; Division Representative 1; Welcoming Committee; Christmas Ball 4; Tour Guide 4; Canterbury Club 1; Women's Fencing 1; Dean's List 2, 3, 4; Student Traineeship in Special Education 4.

RUTH D. BROWN
169 Park Avenue, Cranston, R.I.

DONNA D. BRUNO
1166 Hope Street, Bristol, R.I. Kappa Delta Pi 4; Dean's List 3, 4.

PETER M. BRZOSTECKI
45 Charles Street, Central Falls, R.I. Kappa Delta Phi 1, 2, 3, 4; Sergeant-at-Arms 3, Chapter Representative to National; Men's Athletic Association 1; Baseball 1, 2; Basketball 1, 2, 3; President's Committee on Athletics.

PATRICIA A. BUCKLEY
1 Brownhill Court, Lincoln, R.I. Student Senate 4; Organizational Board 4; Kappa Delta Pi 3, 4, Corresponding Secretary 4; College Choir 2, 3, 4; Freshman Orientation 3; Carnival of Clubs 3; Stunt Nite 2, 3, 4; Christmas Ball Committee 3, 4; Student Guide Corps 3, 4; Winter Weekend Float Committee 3; Fencing Team 2; Dean's List 2, 4; Who's Who among Students in American Colleges and Universities; Resident Assistant.

SARAH A. BUNDY
Sakonnet Point Road, Little Compton, R.I. Student Counselor 3; Kappa Delta Pi 3, 4; Dean's List 2, 3, 4; Freshman Orientation Week 3; Stunt Nite 3.

MARIANNE L. BURKE
1 Meadow Avenue, Cumberland, R.I. Dean's List 2.

MURIEL M. BUSSIERE
124 Hayden Avenue, Tiverton, R.I.

PAUL J. BUTEAU
414 Third Avenue, Woonsocket, R.I.

PETER R. BUTLER
16 Vaughan Avenue, Newport, R.I.

LAWRENCE P. BYRNE
372 Orms Street, Providence, R.I. Kappa Delta Phi 2, 3, 4; Intramural Football 1, 2, 3, 4; Intramural Basketball 1, 2, 3, 4; Stunt Nite 1, 2; Sophomore Hop Committee.

CAROLYN J. CALISE
54 Belvidere Drive, Cranston, R.I. R.I.S.E. 2, 3.

COURTLAND R. CADY
Chopmist Hill Road, Scituate, R.I.

VIRGINIA M. CALLANAN
785 Main Street, Warren, R.I. Kappa Delta Pi 3; Dean's List 3.

JANE CALLANAN
785 Main Street, Warren, R.I.

ELIZABETH A. CAMERON
175 Camp Street, Providence, R.I. R.I.C.E.A. 2, 3, 4, Secretary 3, 4; Kappa Delta Pi 4; JANUS Freshman Editor 1; Dean's List 2; Student Counselor 3, 4.

MICHAEL J. CAPALBO
18 Top Street, Westerly, R.I. Intramural 2, 3, 4.

SUZANNE C. CARDIN
194 Barnside Avenue, Woonsocket, R.I. Choir 1, 3, 4; Caedmon Club 3, 4; Foreign Language Club 4; Honors Program 3, 4.

MARY E. CARPENTER
Bishop Heights, North Scituate, R.I. Newman Club 1, 2; Dean's List 1, 2.

CAROL A. CASSIDY
42 Begonia Drive, Cranston, R.I. Cheerleader 1, 2, 3, 4, Secretary 3, 4, Co-Captain 4; Leadership Workshop 3; Student Court 2; JANUS 4; Newman Club 1.

DIANE C. CELANI
4 Manor Road, Cranston, R.I. R.I.C. Theatre Production—"Blood Wedding" 3.

BARBARA M. CELONA
18 Lancashire Street, Providence, R.I.

LILLIAN M. CERULLO
30 Greenville Avenue, Johnston, R.I. R.I.C. Theatre 2, 3, 4, Vice-President 3, President 4; Alpha Psi Omega; Stunt Nite 2; Winter Weekend Committee 2.

PATRICIA M. CERRULLO
125 Tobey Street, Providence, R.I. Stunt Nite 1, 2; Winter Weekend 1, 2; Sophomore Dance 2; Jr. Counselor 3; Dramatic Club 1, 2; Anchor 1, 2; I.R.C. 1, 2; Caedmon 1, 2; Choir 1.

JOAN A. CHASE
165 Massasoit Drive, Warwick, R.I. Canterbury Club 1; Freshman Hazing Committee 3.

MARILYN A. CHAGNON
63 MacArthur Drive, Spragueville, R.I. Kappa Delta Pi 3, 4; Phi Alpha Theta 4, Historian 4; Student Counselor 3; College Choir 2; College Business Symposium 4; Dean's List 2, 3, 4.

ARLENE T. CHORNEY
24 Sampson Avenue, North Providence, R.I. Kappa Delta Pi 4; Dean's List 3, 4.

JOANNE CIACCIA
155 Gainer Avenue, North Providence, R.I. Apprentice Dance 1, 2; Newman Club 1; Freshman Hazing Committee 3; Dean's List 3, 4.

RUTH F. CLARENCE
773 York Avenue, Pawtucket, R.I.

MARJORIE L. CLARK
36 Fenwood Avenue, Esmond, R.I. W.R.A. 2; Freshman Orientation 3; Winter Weekend Committee 3; Stunt Nite 4; Homecoming Committee 4.

MARY E. CLARK
301 Austin Loop, Fort Benning, Georgia.

SHIRLEY M. CLARK
36 Fenwood Avenue, Esmond, R.I.

RONALD D. CLEMENT
35 Dexter Street, Cumberland, R.I. Basketball 2, 3, 4; Baseball 4.

CONSTANCE A. COELHO
73 Magill Street, Pawtucket, R.I. Newman Club 1, 2; W.R.A. 1.

DONNA L. COLA
131 Andrews Street, Woonsocket, R.I. Newman Club 1, 2, 3; Freshman Orientation 3, Resident Assistant 4.

ANNE M. COLAFRANCESCO
594 River Avenue, Providence, R.I. International Relations Club 4; JANUS 4, Business Manager 4; Freshman Reception Committee 3; Newman Club 1; Dean's List 4.

JUDITH A. CONBOY
139 Alexander Street, Cranston, R.I. Newman Club 1, 2, 3; Dean's List 2, 3, 4; Winter Weekend Committee 2; Freshman Hazing Committee 3; Dormitory Social Committee 1, 2; Resident Assistant 4.

JOAN M. CONNORS
11 Kinsman Street, Cumberland, R.I. Debate Club 1, 2, 3, 4, President 2, 3, Organizational Board 4; R.I.C. Theatre 2, 3, 4; Caedmon Club 2, 3, 4; Kappa Delta Pi 4; Newman Club 2; Stunt Nite Committee 2, 3; Freshman Orientation Committee 3; Rhode Island Students for Equality 2; Senior Aide-Professional Orientation 4; Commencement Speaker Committee 4; O.B. Dance Regulations Committee 4; College Business Symposium 4; Dean's List 2, 3, 4.

JANICE CONROY
3 Abbott Street, Cumberland, R.I.

JACQUELYN L. CONWAY
82 Ivy Street, Providence, R.I. Young Democrats 1, 2, 3, 4; R.I. Federation of Young College Democrats 1, 2, 3, Recording Secretary 2, 3; Young College Citizens for Johnson 3; R.I. Young College Citizens for Johnson 3, Secretary 3; International Relations Club 3, 4; Newman Club 1, 2.

BARBARA A. COONEY
91 Fosdyke Street, Providence, R.I.

RICHARD H. COONEY
111 Backlin Street, Providence, R.I.

JEAN F. CORCELLI
191 Fruit Hill Avenue, North Providence, R.I.

KAREN M. CORRAO
37 Windmill Street, Providence, R.I. Newman Club 3; Dean's List 4.

DENNIS COSTA
150 Unit Street, Providence, R.I.

MICHAEL R. COTE
204 Central Avenue, Pawtucket, R.I.

ROBERT R. COTNOIR
45 Franklin Street, Lincoln, R.I. Phi Alpha Theta, Vice President.

MARGARET E. COTTON
8 Tucker Street, Lincoln, R.I.

MARILYN A. COULTHURST
7 Harbour Terrace, Cranston, R.I.

JANICE B. CRESSY
Greenhill Road, Wakefield, R.I. Wesley Club 1; Freshman Orientation Committee 3; Winter Weekend Committee 2; Thorp Hall Secretary 3.

JOHN L. CROSS
398 Nausauket Road, Warwick, R.I.

JOAN A. CROWLEY
153 Paritan Drive, Warwick, R.I. Homecoming Committee 1, 2; Hazing Committee 3; Stunt Nite 1, 2, 3; Winter Weekend Committee 1, 2; Sophomore Dance Committee 2; Newman Club 1, 2.

RICHARD F. DALEN
330 Princess Avenue, Cranston, R.I.

WILLIAM T. DALTON
57 Good Place, East Greenwich, R.I. Kappa Delta Phi 2, 3, 4; Class Social Chairman 3, 4; Tennis Team 1, 2, 3, 4, Captain 3, 4, Representative to M.A.A. 3, 4; Intramural Football 1, 2, 3; Intramural Basketball 1, 2, 3, 4; Intramural Coordinator 3; Stunt Nite 3.

RICHARD M. DARLING
Victory Highway, Mapleville, R.I. Alpha Omega 2, 3, 4, President 4; Wesley Club 2, 3, 4; Baptist Union 4, Treasurer 4; Christian Association 3, 4; Intramural Basketball 3, 4.

STEPHANIE J. DAVIES
34 Morton Street, Warwick, R.I. Newman Club 1; Freshman Orientation Committee 3; Ski Club 3.

GUY E. DAVIS
367 Orient Avenue, Pawtucket, R.I. Kappa Delta Pi; Dean's List 3.

ANN MARIE DE ANGELIS
93 Veazie Street, Providence, R.I. R.I.S.E. 2, 3; Dean's List 2; Undergraduate Fellowship in Mental Retardation 4.

ELAINE E. DE CESARE
88 Hillcrest Avenue, Pawtucket, R.I. Chalktones 1, 2, 3, 4, Secretary-Treasurer 4; JANUS, Copy Editor 4; Student Senate, Social Committee 4; Stunt Nite 2, 3; Dean's List 1, 4.

KENNETH DE CUBELLIS
84 St. Leon Avenue, Woonsocket, R.I.

LEONORA A. D'ELETTO
5 Bagley Road, Warwick, R.I. R.I.C. Theatre 2, 3, 4, Point Recorder 3; Alpha Psi Omega 2, 3, 4, Point Recorder; New England Theatre Conference 3; Honors Program; Stunt Nite 2, 3, 4.

DONNA A. DELORME
1260 Newport Avenue, Pawtucket, R.I. Modern Dance Club 1, 2; Homecoming Weekend Committee 1; Freshman Orientation 3; Dean's List 3.

DAN A. DEL VECCHIO
34 Kent Avenue, East Providence, R.I. R.I.C. Theatre 2, 3, 4; Alpha Psi Omega 2, 3, 4, Vice-President 3, President 4, Secretary-Treasurer 4; Fine Arts Committee 2, 3, Treasurer 3; R.I.C.E.A. 1, 2; S.R.I.E.A. 1, 2, Vice-President 2; Orchestra 1; Chorus 3; Peterborough Conferences 1, 2; New England Theatre Conference 3, 4; Theatre Productions: "Can-Can," "Ah Wilderness," "Much Ado About Nothing," "Henry V." Alpha Psi Omega Productions: "The Wall," "Homage to AGB."

JEANETTE M. DEMEO
Bishop Road RFD 3, North Scituate, R.I.

JOAN H. DESSAULT
11 Lancaster Street, Providence, R.I.

WILLIAM M. DE VINCENZO
275 Webster Avenue, Providence, R.I. Sigma Iota Alpha 1, 2, 3, 4, President 4; Intramural Football 1, 2; N.E.I.A. T.A.C. 3, 4; Dean's List 3.

CAROLYN M. DEWEY
117 Baptist Street, Swansea, Mass.

LEO A. DEXTRADEUR
138 Tremont Street, Central Falls, R.I. Baseball 2, 3, 4; Dean's List 3, 4; Stunt Nite 1, 2, 4; Freshman Hazing Committee 3.

MARSHA A. DIAMOND
229 Gano Street, Providence, R.I.

LINDA A. DI BENEDETTO
28 Duxbury Street, Providence, R.I. Newman Club 1, 2; Stunt Nite 1; Freshman Hazing Committee 3; Junior Weekend 4; Homecoming Weekend 2; Freshman-Junior Dance Committee 3; Class Display 2, 3; President's Tea 3; Beanie Top 3.

SYLVIA C. DI FILIPPO
6 Robin Street, North Providence, R.I. Newman Club 1, 2, 3, 4; Stunt Nite 2, 3; Freshman Hazing Committee 3; President's Tea 3.

SYLVIA E. DI IORIO
183 Clarence Street, Providence, R.I.

CAROLE S. DUFFY
19 Calla Street, Providence, R.I.

PATRICIA M. DUFFY
68 Jastram Street, Providence, R.I.

CAROL A. DUHAMEL
Bradford-Alton Road, Bradford, R.I. Stunt Nite 2; Chorus 4; Wesley Club 3; Dormitory Judicial Board 2; Dormitory Social Committee 2.

MARCEL P. DUHAMEL
973 Chalkstone Avenue, Providence, R.I. Helicon 2, 3, 4, Editor-in-chief 4; R.I.C. Theatre 1, 2, 3, 4; Alpha Psi Omega 3, 4; Caedmon Club, President 2, 3; Y.P.S.L. 2, 3, 4, Vice-President.

MARY L. DUNN
Lantern Road, Smithfield, R.I.

BARBARA K. DURAND
70 Algonquin Road, Rumford, R.I. Cheerleading 1, 2, 3; Captain 3; Financial Committee 2; Organizational Board 2; Newman Club 2, 3; Stunt Nite 2, 3; Leadership Workshop 3; W.R.A. 1, 2, 3, Council 2; Basketball Intramurals 1, 2.

CAROLYN L. DUVA
44 Brookfield Drive, Cranston, R.I.

FRANCIS F. DUVALLY
199 Calla Street, Providence, R.I.

NATALIE M. DWYER
32 Harrison Avenue, Newport, R.I. Newman Club 1, 2, 3; Freshman Hazing Committee 3; Weber Hall Judicial Board Chairman 4; Thorp Hall House Committee 3.

JANE E. ETCHELLS
132 Parkside Avenue, Pawtucket, R.I. Freshman Hazing Committee 3; Girl's Softball 1; Dean's List 3, 4.

PAUL A. FAELLA
9 Ray Street, Johnston, R.I.

JUDITH C. FALCO
54 Ferncliff Avenue, North Providence, R.I. Dean's List 4; Senior Aide—Professional Orientation 4.

BARBARA M. FANNING
57 Carteret Street, Providence, R.I. R.I.C. Theatre 1, 2, 3, 4, Secretary 1, 2; Alpha Psi Omega 1, 2, 3, 4, Secretary-Treasurer 2, 3; Vice-President 4; R.I.C.E.A. 3, 4; New England Theatre Conference 2; Leadership Workshop 2, 3.

PATRICIA M. FARRELL
182 Academy Avenue, Providence, R.I. Student Counselor 4; Stunt Nite 3, 4; JANUS Staff 4; Freshman Orientation Committee 4;

ROBERT L. FERLAND
70 Legion Way, Riverside, R.I.

JUDITH A. FERREIRA
16 Pleasant View Avenue, Portsmouth, R.I.

SALVADOR R. FERREIRA
622 Taunton Avenue, East Providence, R.I.

CYNTHIA J. FERRIS
153 Beardsworth Road, Tiverton, R.I.

HELEN F. FIEDOROWICZ
96 Meridian Street, Providence, R.I. R.I.C. Theatre 1, 2, Point Chairman 1, 2.

CECILIA M. FISH
168 Garden City Drive, Cranston, R.I. Softball Team; Psychological Convention; Dean's List.

LINDA R. FISHER
16 David Street, Greenville, R.I. W.R.A. 1, 2, 3, 4, Activities Co-ordinator 1, Secretary 2, President 3; Field Hockey 1, 2, 3; Volleyball 1, 2, 3, 4; Basketball 1, 2, 3, 4; Softball 1, 2, 4; W.R.A. Award 1, 2, 3.

RAYMOND L. FITZGERALD
43 Rochambeau Avenue, Providence, R.I. Kappa Delta Pi; Dean's List 3, 4.

SHANNON E. FLEMING
8 Linwood Drive, Johnston, R.I. Student Counselor 3, 4; Band 2, 3, 4; Kappa Delta Pi 3, 4; Phi Alpha Theta 4; Dean's List; College Bowl Alternate 3.

PATRICIA A. FOGARTY
51 Hammond Street, Newport, R.I. Class Secretary 2, 3, 4; Newman Club 1, 2; Stunt Nite 1, 3; Homecoming Float Committee 1; Winter Weekend Committee 1, 2; Cheerleader 1, 2, 3, Treasurer 3, Publicity Chairman 2; Apparatus Club 2; Fencing Club 1; Leadership Workshop 2; Dean's List 2, 3, 4; Resident Assistant 3, 4; Dorm Fire Captain 2.

ROLAND E. FORAND
21 Ledge Way, Albion, R.I. Fine Arts Committee 2, 3, 4, Chairman; Zeta Chi 1, 2, 3; Ski Club 2, 3; Elections Committee 2.

ROBERT FRISK
65 Morton Avenue, Woonsocket, R.I.

RAYMOND L. GAGNER

15 *Hillside Avenue, Providence, R.I.* Anchor 1, 3, 4; Helicon Editorial Board 4; R.I.S.E. 2, 3, 4, Vice Chairman 4; Y.P.S.L. 3, 4, O.B. Representative 4; New England College Conference 3; College Bowl 3.

DONALD GAINEY

28 *Mount Vernon Blvd., Pawtucket, R.I.*

MARY A. GALLOGLY

355 *Fair Street, Warwick, R.I.* Newman Club.

DENNIS R. GANNON

778 *Namquid Drive, Warwick, R.I.*

KATHLEEN D. GARLICK

428 *Pawtucket Avenue, Pawtucket, R.I.* R.I.C. Theatre 2, 3, 4; Debate Club 3; ANCHOR 3; International Relations Club 4.

MILLARD R. GARNER

112 *Julian Road, Warwick, R.I.*

MARYBETH GEARY

310 *Garden City Drive, Cranston, R.I.* JANUS 4, Senior Editor; Mary T. Thorp Hall Resident Assistant 4; Modern Dance Company 4; International Relations Club 2; Little Eastern States Conference 3; Dean's List 3; Kennedy Memorial Library Drive, R.I.C. Chairman 2; Senator Pell Internship, 4.

ROY L. GEIGENMILLER

126 *Waite Avenue, Cranston, R.I.* Sigma Iota Alpha 1, 2, 3, 4, Corresponding Secretary 2, Treasurer 3.

SUSAN M. GEORGE

39 *Majestic Avenue, Warwick, R.I.*

NORMA M. GERARDI

49 *Massachusetts Street, Cranston, R.I.* Newman Club 1; Anchorette 1; Student Counselor 3; JANUS 2, 3, 4, Layout Editor 3, Co-Editor 4; Dean's List 3.

TERENCE M. GIBLIN

173 *Magill Street, Pawtucket, R.I.* Class Officer, Vice President 1, 2; Zeta Chi, Organizational Board, Social Chairman; R.I.C. Theatre 1; Debate Club; Stunt Nite, Producer 2; Leadership Workshop 1; New England Psychological Convention 3.

JEAN L. GIRARD

916 *Atwells Avenue, Providence, R.I.*

ANDREE L. GIROUARD

384 *Mendon Avenue, Pawtucket, R.I.* R.I.C. Theatre 1, 2, 3, 4, Secretary 2, 3; Alpha Psi Omega 2, 3, 4, President 4, Secretary-Treasurer 4; Stunt Nite 4; President's Tea 3; New England Theatre Conference 2, 3.

ISABELLE Y. GIROUARD

30 *Wilson Street, Pawtucket, R.I.*

MAUREEN A. GNATEK

41 *East Earle Street, Cumberland, R.I.* All College Girl 4; Sigma Mu Delta 1, 2, 3, 4, President 4, Project Chairman 3, Project Award 2, Outstanding Sister Award 2, 3; Stunt Nite 1, 2, 3, 4, Props 1, Make-up 1, 2, Chairman 2, 3, Director 2, 3, Costume Chairman 4; Class Social Committee 3, 4; Junior Prom Co-Chairman 3; Senior Prom Co-Chairman; Leadership Workshop 2, 3, 4; Courtier—All College Ball 2, 3; Miss Merp Contestant 2, 3; Homecoming Queen Candidate 3; Freshman Orientation Committee 3; President's Tea Chair-

man 3; Homecoming Float Committee 1, 2, 3, Co-Chairman 3; Student Counselor 3; Big Eastern States Conference 1; Homecoming Committee 2, 3, Program-Ticket Chairman 2; Reservations Committee 3; Sophomore Hop Committee 2; Winter Weekend Committee 2; Distinguished Films Series Committee 2; Dorm Council 1; Anchor Point Committee 3; Newman Club 1, 2; Winter Weekend Display Committee 1, 2; Class Constitutional Revision Committee 2.

DEBORAH H. GOEPFERT

198 *Douglas Road, Warwick, R.I.* Woodwind Quintet 1; Dorm Officer 1, 3; Resident Assistant 4; New England Psychological Association Conference 3; Student Christian Movement Conference 4; Dean's List 4; Student Counselor 3.

ELIZABETH A. GOES

201 *Greenwich Avenue, Warwick, R.I.* Kappa Delta Pi.

ANNE M. GORMLY

286 *Williams Street, Providence, R.I.* Campus Chest Committee 1, 2, Treasurer 2; Sigma Mu Delta 1, 2, 3, 4, Treasurer 3; Thorp Hall Vice President 2; Decapping Ceremony Chairman 3; Senate 2; Freshman Orientation 3; N.E.A. 1; Newman Club 1; Choir 2; Dean's List.

JOHN B. GORMLY

286 *Williams Street, Providence, R.I.* Kappa Delta Phi 2, 3; Fine Arts Committee 1, 2; Freshman Orientation Co-chairman 4; Choir 3; Newman Club 1, 2, 3, 4; Chemical Rubber Achievement Award in Chemistry; Dean's List 2, 3, 4.

MARCIA A. GOULET

425 *Blackrock, Coventry, R.I.*

DONALD GRAHAM

High Meadow Drive, Westerly, R.I. ANCHOR 3; International Relations Club 1; M.A.A. 2, 3; Boxing Club 2, 3; Intramural Boxing 2, 3; Economic Business Symposium 3, 4.

MARILYN T. GREENBERG

159 *Fourth Street, Providence, R.I.* Freshman Orientation 3; Homecoming Committee 1; Stunt Nite 2, 3; Modern Dance 2.

MARYANN GRENKIEWICZ

1692 *Douglas Avenue, North Providence, R.I.*

FRANCIS C. GROMLING

59 *High Street, Bristol, R.I.* Kappa Delta Phi 2, 3, 4, President; Organizational Board 3; JANUS Sports Editor 2, 3; Basketball 1; Intramural Basketball 2, 3, 4; Intramural Football 1, 2, 3, 4.

CAROL HADDAD

534 *Diamond Hill Road, Woonsocket, R.I.* Fencing Club 3; Fencing Tournament 2, 3; Dean's List 2.

SUSAN J. HAGUE

26 *Kilburn Avenue, Lincoln, R.I.*

JOHN HAMILL

26 *Hill Street, Providence, R.I.* Kappa Delta Phi 1, 2, 3, 4, Vice President 3, O.B. Representative 2, Inter-Fraternity Council Representative 4; Class Social Committee Chairman 2; Student Senate Representative 2; Leadership Workshop 2; Planning Committee 2; All-Star Stunt Nite Cast 4; Stunt Nite 1, 2, 3, 4.

CATHERINE J. HAMMER

41 *Colonial Drive, Lincoln, R.I.* Newman Club 1, 2; Caedmon Club 2; Kappa Delta Pi 4; Rifle Team, Secretary 3; Dean's List 3, 4; Freshman Orientation 3.

MAUREEN A. HARRINGTON

170 *Fourth Street, Providence, R.I.* Newman Club 1, 2;

Caedmon Club 1, 2; Freshman Orientation 3.

JANE C. HARTMANN

190 Dora Street, Pawtucket, R.I. Omega Chi Epsilon 3, 4, President 4, Organizational Board Representative 4; Finance Committee 4; Chairman Winter Weekend Display 2; Stunt Nite 2, 3, 4; Freshman Hazing Committee 3; Dean's List 2.

DAVID K. HAZARD

14 Williams Street, Lincoln, R.I.

JAMES J. HEALEY

209 Central Street, Central Falls, R.I.

JOAN C. HEALY

48 Preston Drive, Cranston, R.I. Newman Club 1, 2; Stunt Nite 2, 3.

MARGARET M. HENRY

29 Spring Street, Woonsocket, R.I. R.I.C. Theatre 1, 2, 3, 4; Alpha Psi Omega 2, 3, 4, Vice President 2.

LORAIN L. HEWSON

25 Jerome Avenue, Warwick, R.I.

JUDITH S. HIGGINS

41 Doris Avenue, Tiverton, R.I. Dean's List 3.

PHILIP E. HIGGINS

68 Wheeler Avenue, Cranston, R.I. Men's Athletic Association 1, 2, 3, 4, President 4, Representative 1, 2; Zeta Chi Fraternity 2, 3, 4, Vice President 4, Social Committee Chairman 2, 3; Soccer 1, 2, 3; Baseball 1, 4; Leadership Workshop 1, 2, 3.

ALLEN C. HOLDEN

P.O. Box 9, North Kingston, R.I. Chess Club 3, 4, Vice President 4.

ANGEL-ANNE HOLLAND

26 Oak Street, North Providence, R.I. Omega Chi Epsilon 3, 4; Kappa Delta Pi 4; Dean's List 3, 4; Stunt Nite 3; Freshman Orientation 3.

CLAIRE T. HOLLAND

30 Beachmont Avenue, Cranston, R.I. Cheerleader 3; Stunt Nite 2, 3; Sophomore Hop Committee 2; Homecoming Float 3; W.R.A. 3.

LINDA M. HOLOHAN

65 Armington Ave., Providence R.I. JANUS 4, Activities Editor 4; Stunt Nite 2, 3.

BETSY A. HOPKINS

185 Brightridge Avenue, East Providence, R.I. International Relations Club Treasurer, Vice-President; Kappa Delta Pi 3, 4; Phi Alpha Theta; Senator Pell Internship; Dean's List; Student Counselor 3, 4.

CAROLE A. HORODYSKY

97 Newton Street, Woonsocket, R.I. Kappa Delta Pi 3, 4; Student Counselor 3; Fine Arts Committee 3; Dean's List 1, 2, 3, 4; Senator Pell's Washington Internship Program 3; Winter Weekend Display Committee 3.

GERARD A. HOULE

36 Canton Street, Providence, R.I.

ALLEN C. HUESTIS

Rockland Road, North Scituate, R.I. Kappa Delta Phi 2, 3, 4, Chaplain 4; Stunt Nite 2, 3, 4; Chairman Freshman-Junior Dance 3; Student Court Representative 4; Rifle Club 3, 4; Vice-President 3, 4; Math Club 3; Intramural Football

2, 3, 4; Intramural Basketball 2, 3, 4; Homecoming Committee 2, 3; Winter Weekend Committee 2, 3.

SHARON L. HUNT

2 Kenmore Court, Barrington, R.I.

PATRICIA J. HUTCHINS

155 Wellington Avenue, Cranston, R.I. Chorus 4; Stunt Nite 1, 2, 3, 4; Tennis 1, 2.

MEREDITH M. HUTCHINSON

175 Pavilion Avenue, Rumford, R.I. Student Counselor 3, 4; Dean's List 3, 4.

DANA L. IANNUCCI

41 Waveland Street, Johnston, R.I.

JOHN P. JAWORSKI

127 Hanover Street, Providence, R.I.

MARION E. JOHNSON

45 Ide Avenue, East Providence, R.I. Women's Intramurals 1; Homecoming Committee 1; Scholarship for 1965-1966 School Year Prom R.I.C. 4.

MARJORIE A. JORDAN

121 Old Homestead Rd., Warwick, R.I. Newman Club 1, 2, 3; Student Counselor 3; Stunt Nite 1, 2, 3; Costume Chairman 3; Sophomore Hop, Publicity Chairman 2; Winter Weekend Display 1, 2; Homecoming Committee 3; Hazing Committee 2; W.R.A. 1, 2; Basketball Intramurals 1; Dean's List 2.

MARY L. JOSEPH

105 Wingate Ave., Warwick, R.I. R.I.C. Theatre 1, 2; Stunt Nite 1, 2, 3; Psychology Convention 4.

PATRICIA A. KALOOSTIAN

75 Sorrento Street, Providence, R.I.

JANE AGNEW KEEGAN

24 McKinley Street, Providence, R.I.

PATRICIA A. KENNEDY

83 Waterman Avenue, North Providence, R.I. Newman Club 1, Stunt Nite 2, 3.

LINDA A. KENNY

279 Diamond Hill Road, Warwick, R.I. Sigma Mu Delta 2, 3, 4; Alumnae Coordinator 4; Cheerleading 2, 3, 4; O.B. Representative 3; Thorp Hall Social Committee 2.

MARIE K. KENT

105 Summit Street, East Providence, R.I. Chorus 3, 4.

MARGARET M. KERINS

7 Old Fort Road, Newport, R.I. Dormitory Vice President 2, 3; Student Senate 2, 3; Dormitory House Manager 2, 3; Dormitory Council 1, 2, 3; Stunt Nite 1, 2, 3; Newman Club 1, 2; Little Eastern States Conference 2, 3;

RICHARD J. KILEY

294 Ronald Avenue, Cumberland, R.I. Kappa Delta Phi 2, 3, 4; College Choir 1, 2; Vice-President of Junior Class 3; Fine Arts Committee 3, 4; ANCHOR Staff 3, 4; Stunt Nite 2; Float Committee 2; R.I.C. Theatre 2; Enforcement Committee 2; JANUS 4.

MARY A. KIRKLAND

199 Sawyer Street, Providence, R.I. Phi Alpha Theta 3, 4; International Relations Club 3, 4; Young Citizens for Johnson 3; Newman Club 1, 2 Freshman Welcoming Committee 3; ANCHOR 2.

PATRICIA A. KLABURNER
117 Colonial Road, Providence, R.I.

MARY R. KNAPP
120½ Trenton Street, Pawtucket, R.I.

CAROLE A. KNIGHT
2 Keeley Avenue, Warwick, R.I. Modern Dance Club 2, 3,
4; "Pal Joey" 4; Stunt Nite 4.

KATHLEEN A. KOLLETT
45 Euclid Avenue, Riverside 15, R.I.

SUZANNE LABOISSONNIERE
670 Knotty Oak Road, RFD #3 Coventry, R.I. Stunt Nite
3; Modern Dance Club 3, 4; Spring Concert 3, 4; Freshman
Orientation Program 3; Rifle Club 3.

ROLAND E. LAFLAMME
10 Warrington Street, Providence, R.I. Alpha Psi Omega 4;
Senator 4; Stunt Nite 1, 2, 3; Chairman Stunt Nite Commit-
tee 4; O.B.; Amateur Radio Club 3, 4.

ARLENE V. LAMORIELLO
235 George Waterman Road, Johnston, R.I. Debate Club 1;
Newman Club 1, 2; Hazing Committee 3;

PAULA J. LAMPERELL
133 McKinley Avenue, Norwich, Conn. Newman Club 2, 3;
Stunt Nite Committee 1; Winter Weekend Committee 1;
Women's Basketball 1;

MARYALICE LAMPRON
14 Webb Street, Pawtucket, R.I. Newman Club 1, 2, 4; Sen-
ior Aide-Professional Orientation 4.

JANET L. LANOUE
57 Lincoln Avenue, Central Falls, R.I. Kappa Delta Pi 4;
Dean's List 1, 2, 3, 4; Debate Club 2.

ROLAND W. LANOUE
29 Goddard Street, Cumberland, R.I. R.I.C. Theatre 2, 3, 4;
Alpha Psi Omega 3, 4; O.B. Representative 2; Choir 2, 3; Phi
Alpha Theta 3, 4.

GEORGE A. LAPORTE
478 Benefit Street, Pawtucket, R.I. Kappa Delta Phi 2, 3, 4;
Stunt Nite 3; Intramural Basketball 1, 2; Intramural Football
1, 2, 3, 4.

CLAIRE A. LARABEE
10 Gaskin Lane, Cumberland, R.I. Choir 2, 3; Newman Club
3.

JANET A. LARIVIERE
222 Old County Road, Smithfield, R.I. Student Counselor 3,
4; Kappa Delta Pi 3, 4.

JOSEPH A. LAVIGNE
101 Wesleyan Avenue, Providence, R.I. Zeta Chi 3, 4;
Pledge Committee 4; M.A.A. 2, 3, 4; Wrestling Representa-
tive; Organizational Board 4; Finance Committee 4; Wrest-
ling 1, 2, 3, 4; Captain 4; Intramurals 1.

ROBERT M. LAWSON
180 Lancaster Avenue, Warwick, R.I.

FLORENCE L. LEDUC
444 Benefit Street, Pawtucket, R.I. International Relations
Club; Phi Alpha Theta; Dean's List.

ELIZABETH C. LEE
169 Columbia Avenue, Edgewood, R.I. Dean's List.

LYNDA P. LEE
145 Chandler Avenue, Pawtucket, R.I. Stunt Nite 1, 2, 3;
Newman Club 3; Homecoming 3; Freshman Orientation 3.
Best Dressed Candidate 1; Dean's List 3.

DONNA E. LEHNER
56 Wood Street, Pawtucket, R.I. Stunt Nite 2, Dean's List
2, 3, 4.

JAMES W. LENNON
45 Paulino Street, Johnston, R.I. Stunt Nite 1, 2; Intramur-
als 1, 2, 3, 4; Baseball 2, 3, 4; Co-Captain 4; Hockey Club
4; Sophomore Hop Dance Decorations; Freshman Homecom-
ing Float Committee.

GERARD E. LESSARD JR.
17 Keane Street, Lincoln, R.I. Class President 3, 4; Stunt
Nite 3, 4; Kappa Delta Phi 1, 2, 3; Pledgmaster 2; Student
Government 3, 4; Honor System Committee Chairman 3;
Leadership Workshop Chairman 4; Eastern States Conference
Delegate 3; National Training Labs, Delegate 3; Student
Counselor 4, Co-chairman 4; All College Assembly Speaker 4;
Freshman Orientation Committee 3; Chairman Welcoming
Committee.

SHIRLEY C. LEVIN
60 Ridge Street, Pawtucket, R.I. Dean's List 1, 2, 3, 4.

CAROLYN S. LIGHT
9 Rye Street, Providence, R.I. Dean's List 3.

ANN RAE LIPIS
2002 Robeson Street, Fall River, Mass. Choir 3; Hazing
Committee 3.

ELAINE A. LOMBARDOZZI
135 Whitford Avenue, Providence, R.I. Sigma Mu Delta 2,
3, 4, Historian 4; Kappa Delta Phi 3, 4; Social Committee
Chairman 4; Senate Social Committee 4; Program Chairman
4; Newman Club 1, 2, 3; Phi Alpha Theta 4; Leadership
Workshop 4; College Business Symposium 2; Kappa Delta
Phi Award 1; Dean's List 1, 2, 3, 4; Student Counselor 3, 4;
Co-chairman Christmas Ball 4; Stunt Nite 3; Freshman
Orientation Committee 3; Division Representative 1.

KATHLEEN M. LOUGHLIN
71 Ferncrest Drive, Pawtucket, R.I. Newman Club 1, 2;
Freshman Hazing Committee 3; Stunt Nite 1, 2, 3; Sopho-
more Dance Committee 2; R.I.C. Theatre 1; Winter Weekend
Committee 1, 2, 3; Homecoming Float Committee 1, 2;
President's Tea 3; Dean's List 3.

LOUIS C. LOUGHERY
267 Waverly Street, Providence, R.I. Zeta Chi, President,
Vice-President; M.A.A.: Student Senate, Sergeant-at-Arms;
Soccer 2, 3.

CAROL A. LOZOWSKI
74 Maryland Street, Pawtucket, R.I. Newman Club 1, 2;
Winter Weekend Committee 1, 2.

DIANA MAC DONALD
74 Edgerton Street, Rutland, Vermont. Student Counselor
3; Judiciary Board 3; Social Committee, Dormitory 1, 2;
Stunt Nite 3.

E. BARBARA MAC GREGOR
Swifts Point, Bristol, R.I. Dean's List 2, 3.

JOAN R. MACHADO
624 June Street, Fall River, Mass.

MARY-ELLEN MALONE
351 Willett Avenue, Riverside, R.I. JANUS 4.

BERNARD P. MANCUSO
69 Barstow Street, Providence, R.I.

JOAN A. MANEY
46 Vose Street, Woonsocket, R.I. Stunt Nite 1, 2, 3; Freshman Orientation 3; Homecoming Committee 3; Winter Weekend Committee 2.

DORIS E. MANGANELLI
29 Welfare Avenue, Warwick, R.I. Student Counselor 3, 4; Stunt Nite 1, 2, 3; ANCHOR 1; Sophomore Float Committee 2; Apprentice Dance 1; Dean's List 2, 3, 4.

ROBERT S. MANTIA
24 Raphael Avenue, Providence, R.I. Kappa Delta Phi 1, 2, 3, 4.

RONALD J. MARANHÃO
193 Leonard Street, Fall River, Mass.

SHEILA A. MARC AURELE
274 Woodward Avenue, East Providence, R.I.

BARBARA J. MAROLD
25 Peabody Drive, Warwick, R.I.

CYNTHIA L. MARSDEN
61 Mulberry Road, Bristol, R.I. Chalktones; Canterbury Club; Field Hockey; Basketball; Volleyball.

NANCY E. MARTIN
38 Hammond Street, Newport, R.I. Archery Club 1; Gymnastic Club 2; Secretary of Thorp Hall 2; Student Counselor 3; Secretary of Student Counselor Organization 3; Resident Assistant, Weber Hall 4; Newman Club 3.

LYNDA F. MASSARO
44 Uidell Street, Providence, R.I. Newman Club 2, 3, 4; Stunt Nite 2, 3; R.I.C. Theatre 1; College Handbook Art Editor 2; Dean's List 4.

NORMAN V. MASSE
61 Emerson Street, Woonsocket, R.I. R.I.C. Theatre 1, Vice President 3, 4; Alpha Psi Omega 3, 4; Student Senate Representative 3; Organizational Board Representative 3; Student Court Representative 3, 4; Math Club 3, 4; R.I.C. Leadership Conference 3; Director, Senior Stunt Nite 4; Stunt Nite 2, 3, 4.

ROBERT R. MATHIEU
162 Maplewood Drive, East Greenwich, R.I.

SUSAN J. MATTIUCCI
6 Whipple Avenue, Cranston, R.I. Stunt Nite 2; Choir 3.

MARY W. MC CARTHY
64 Lindy Avenue, Providence, R.I. Choir 1; Homecoming Float Committee 2; Co-Chairman of Freshman Orientation 3; President of Student Government 4; Treasurer of Student Government 3; Finance Committee 3, 4 Chairman 3; SNEA Regional Conference 3; All College Girl Candidate 4; Phi Alpha Theta 3, 4; Fulbright Candidate 4; Dean's List 2, 4; Robbins Committee 3.

SHEILA A. MC CARTHY
14 Highland Street, Cranston, R.I. Newman Club 3; Home-

coming Float 1, 2, 3; Stunt Nite, Costumes 1, 2, 3.

KAREN B. MC CLUSKIE
16 Lakeview Avenue, Pawtucket, R.I. Newman Club 1; Basketball 1, 2; Winter Weekend Committee; Sophomore Hop Committee; Candidate for Sophomore Queen.

MARY R. MC CRUDDEN
121 Ingersoll Avenue, Warwick, R.I.

MARGARET M. MC DADE
20 Redland Avenue, Ramfjord, R.I. Sigma Mu Delta 2, 3, 4; Social Committee Co-Chairman 4; Dean's List 4; Student Senate Representative 3; Student Union Committee 3.

EDWARD F. MC DERMOTT
143 Woodward Rd., Providence, R.I. Rifle Club 3, 4.

ANN K. MC GOWAN
23 Genest Avenue, Pawtucket, R.I. Peace Corps Committee 2; Stunt Nite 1, 2, 3; Winter Weekend Committee 1, 2, 3; Hazing Committee 2, 3, 4; Sophomore Dance Committee 2; Homecoming Committee 2, 3; Freshman Dance 1.

MARIANNE R. MC GREGOR
149 Oswald Street, Pawtucket, R.I. Stunt Nite 1, 2; Homecoming Float Committee 1; Freshmen Hazing Committee 3.

CONSTANCE A. MC KENNA
107 Grace Street, Cranston, R.I. Rho Iota Chi, Parliamentarian 3, 4; Newman Club 1, 2, 3; R.I.C.E.A. 2, 3, 4; Freshman Orientation 3; Homecoming Committee 4; Parent's Day Guide 3; Teacher's Institute Guide 4.

MARY J. MC LAREN
134 Vaughn Avenue, Warwick, R.I. Sigma Mu Delta 2, 3, 4; Thorp Hall Association 1, 2, 3, 4, Social Committee Chairman 2; President 3; Student Senate Representative 1, 2; Organizational Board 3; Math Club 3; Newman Club 1, 2; Little Eastern States Conference 1; Dean's List 1, 2, 3, 4; Who's Who in American Colleges and Universities; Stunt Nite 2, 3.

RAMONA MC NALLY
2223 Mineral Spring Avenue, Centerdale, R.I. R.I.C. Handbook Editor 2; Student Counselor 3, 4; Stunt Nite 2, 3; Freshman Orientation 3; Newman Club 1, 2.

MARTHA L. MC NEILLY
5 Orchard Street, Greenville, R.I. JANUS 4.

MAUREEN M. MC VEIGH
133 Earle Street, Central Falls, R.I. Kappa Delta Pi 4; Debate Club, Vice-President 1, 2, 3, 4; Newman Club 1, 2; Caedmon Club 2, 3, 4; Stunt Night 2, 3; Freshman Orientation Committee 3; Dean's List 1, 2, 3, 4; Senior Aide-Professional Orientation 4.

MARGERY S. MEARS
24 Sachem Road, North Kingstown, R.I. Dean's List 2, 3, 4; Kappa Delta Pi 4.

EILEEN MEDEIROS
121 DeWolf Avenue, Bristol, R.I.

MATTHEW J. MEEHAN, JR.
169 Liberty Street, Pawtucket, R.I. Jazz Club 2, 3; Boxing Club 2, 3; M.A.A. 1, 2, 3, 4; Basketball 1, 2; Soccer 3; Dean's List 2.

MANUEL T. MELLO
15 Mare Terrace, Portsmouth, R.I.

VIRGINIA M. MELLO

53 *Vernon Street, Warren, R.I.* Alpha Psi Omega, Vice-President 3; Point Recorder 4; R.I.C. Theatre 2, 3, 4; Student Court, Secretary 1; R.I.C.E.A. 1, Secretary-Treasurer 2, 3; Organizational Board Representative 3; Stunt Nite 1, 2, 3, 4; Sophomore Hop 2; Junior Weekend 3; R.I.E.A. 1, 2, 3, Historian 3; Student Senate 3; Newman Club 1, 2, 3; Class Parliamentarian 2; Student Counselor 3, 4; Campus Chest Committee Chairman 3; Freshman Orientation Committee 3; Christmas Ball Committee 1, 2; Yale "Challenge" Conference 1; Peterborough Regional Student N.E.A. Conference 2; Little Eastern States Planning Conference 2.

MARCIA MELLSTROM

202 *Natick Avenue, Warwick, R.I.* R.I.C. Theatre 1, 2; Wesley Club 2, 3; Stunt Nite 1, 2, 3; Psychological Convention 4; Student Christian Movement Conference 3, 4.

ROSANN MENDOZA

47 *Cutler Street, Warren, R.I.* Dean's List 2.

SUZANNE M. MESSIER

263 *Front Street, Lincoln, R.I.* Newman Club 2; Choir 3, 4.

RICHARD A. METIVIER

122 *Spring Green Road, Warwick, R.I.*

JOAN C. MICK

39 *Inez Avenue, Warwick, R.I.*

BART J. MILLER

15 *Miles Avenue, Pawtucket, R.I.*

JUDITH N. MITCHELL

75 *Medway Street, Providence, R.I.* R.I.C. Theatre 1, 2, 3, 4; Alpha Psi Omega 1, 2, 3, 4, Point Recorder 2; O.B. Representative 3; Senate 3; Omega Chi Epsilon 1, 2, 3, 4, Secretary 2; R.I.S.E. 2, 3, 4; Y.P.S.L. 3, 4, Secretary 3, 4; Stunt Nite 1; Dean's List 2, 3, 4; Honors Program 3, 4; Phi Alpha Theta 3, 4.

DOLORES V. MORAN

45 *Brown Street, Pawtucket, R.I.*

GEORGE F. MORRIS

224 *Marshall Road, Woonsocket, R.I.*

JANE F. MORRISSEY

1622 *Mineral Spring Avenue, North Providence, R.I.*

MAUREEN A. MOSCO

22 *Stella Drive, North Providence, R.I.* Newman Club 1, 2, 3; Thorpe Hall Residence Association 4.

GAIL M. MUCCIARONE

235 *Blackstone Street, Woonsocket, R.I.* Mary Thorpe Dorm Social Committee 2, 3.

FRANCIS E. MULLINS

37 *Woodland Street RFD 2, Woonsocket, R.I.* R.I.C. Theatre 1, 2; Newman Club 2; Stunt Nite 2, 3, 4; Dean's List 2, 3.

NANCY E. MURPHY

378 *Rochambeau Avenue, Providence, R.I.* Student Counselor 3, 4; Newman Club 2; Tennis Club 3; Dean's List 2, 4; President's Tea 3; Hazing Committee 3.

CAROL A. NARDUCCI

34 *Kentland Avenue, Providence, R.I.* Kappa Delta Pi 3, 4; Dean's List 2, 4.

MARJORIE E. NAYLOR

5 *Aldrich Street, Wyoming, R.I.* Dorm Suite Representative

1, 2; Wesley Club, Publicity Chairman 3; O.B. Representative 3; Wesley-Canterbury at Merimar 1; Interfaith Conference 3.

JUDITH A. NELSON

60 *Blaisdell Street, Cranston, R.I.*

PATRICIA K. NELSON

273 *Thayer Street, Providence, R.I.* R.I. Students For Equality; Dartmouth Ski Club.

PAULA A. NEVADONSKI

2 *Barber Avenue, Warwick, R.I.*

WILLIAM A. NICYNSKI

88 *Senate Street, Pawtucket, R.I.*

ROBERT E. NOLAN

74 *Magill Street, Pawtucket, R.I.* Sigma Iota Alpha 2, 3, 4, Recording Secretary 3; Intramural Basketball 1, 2, 3, 4; Intramural Football 3.

THOMAS J. O'BRIEN

80 *Summit Street, Pawtucket, R.I.* Kappa Delta Phi; Basketball 1; Dean's List 2.

THOMAS A. O'CONNELL

94 *Andem Street, Providence, R.I.*

EDWARD A. O'CONNOR

21 *Rosebank Avenue, Providence, R.I.*

JUDY E. O'DONNELL

Box 197, *Shannock, R.I.*

MARY L. OLIVERI

10 *Vale Street, Providence, R.I.*

MARSHA L. OLSON

8 *Paritan Drive, Barrington, R.I.* Choir 1; Canterbury Club 1, 2; Dean's List 2, 3; Chamber Recitals 4.

LILLIAN J. O'ROURKE

119 *Massachusetts Avenue, Providence, R.I.* International House; American Student Information Service; Dartmouth Ski Club.

RICHARD J. OWENS

139 *Mulbury Street, Pawtucket, R.I.* Sigma Iota Alpha 2, 3, 4; Freshman Orientation 3; Winter Weekend Display 2; Intramurals 1, 2; New England Industrial Arts Teachers Association 3, 4.

KATHLEEN A. PACHECO

413 *Warren Avenue, East Providence, R.I.* Omega Chi Epsilon 2, 3, 4, Vice President 3, 4, Social Committee 2, 3; Newman Club 1, 2; Hazing Committee 3; Stunt Nite 2, 3; Homecoming Weekend 3, 4; Carnival of Clubs 3; Winter Weekend Display Committee 2, 3; Art Award 3.

DONNA L. PAGE

348 *Adelaide Avenue, Providence, R.I.* Chalkstones 1, 2, 3, 4, Secretary-Treasurer 2; President 3, 4; Choir 1, 2, 3, 4, President 3; Baptist Union 4.

MARGERY A. PAGE

9B *Bodell Avenue, Providence, R.I.* Young Democrats; International Relations Club.

JO-ANN PALOMBO

c/o C. H. *Hinckley Box 6 P.W.D., F.P.O. New York, N.Y.* Choir 4; Student Counselor 3; Debate Club 1.

ANGELA J. PANTALENA

25 Farrar Street, Cranston, R.I. Omega Chi Epsilon 2, 3, 4, Corresponding Secretary 3, Historian 3, 4; Kappa Delta Pi 3, 4, Vice President 4; Student Counselor 4; College Bowl Alternate 3; Stunt Nite 2, 3; Winter Weekend Display Committee, Co-Chairman 2; Dean's List 1, 2, 3, 4.

BEVERLY I. PARR

192 Elsie Street, Cranston, R.I. Election Committee Chairman 1, 2; W.R.A. Softball Team 3; Pep Squad 1, 2.

ALEXANDER P. PARADIS

83 Wellington Avenue, Warwick, R.I.

ANN S. PARRILLO

10 Nahant Street, Providence, R.I.

SANDRA A. PATTA

25 Norton Avenue, Cranston, R.I. W.R.A., Social Committee Chairman 4; Softball 2, 4; Volleyball 4; Field Hockey 3; Basketball Intramurals 3, 4.

DIANE C. PAYNE

201 Wilson Avenue, Rumford, R.I. Kappa Delta Pi 3, 4, Treasurer 4; R.I.C.E.A. 3, 4; Student Counselor 4; R.I.C. Theatre 2, 3, 4; Student Guide Corps 3, 4; Dean's List 2, 3, 4; Senior Aide-Professional Orientation 4; Convocation Marshall 4; Christmas Ball Committee 3, 4; Hazing Committee 3.

ROBERT G. PECKHAM

311 Prospect Heights, Pawtucket, R.I. R.I.C. Theatre 2, 3, 4; Intramural Football 1, 2; Intramural Basketball 1; Stunt Nite 3, 4; Theatre Assistant Technical Director.

PAMELA A. PELLETIER

855 South Main Street, Attleboro, Mass. R.I.C. Little Theatre 2, 3.

MARY ANN PEREIRA

126 Nelson Street, Fall River, Mass. Newman Club 1; Choir 3; Hazing Committee 3.

JEAN L. PERRY

21 Verdale Circle, Bristol, R.I. Fine Arts Committee; Student Counselor; Dean's List.

LOIS N. PETERSON

54 Grace Street, Cranston, R.I. Rho Iota Chi 3, 4; Chorus 1, 2; Freshman Orientation 3.

DOROTHY A. PFEIFFER

105 Wampanoag Trail, East Providence, R.I. Girls' Softball 1; Archery Club 2; Dean's List 3.

NICHOLAS J. PHELAN

15 Hunter Avenue, Newport, R.I.

ROSE MARY PIRRAGLIA

24 Chandler Street, North Providence, R.I. Anchor 1, 2, 3, 4, Reporter 1, Organizational Board 2, News-Feature Editor 3, Assistant Editor 3, Editor in Chief 4; Fine Arts Committee 2, 3, Publicity Chairman 2, 3, Chairman 4; HELICON, Editorial Board 4; Senate 2; Distinguished Films Committee 3, 4; Y.P.S.L. 3, 4, Treasurer 3; Model United Nations Conference 2; College Business Symposium 2, 3.

EUGENIA C. PJOJIAN

11 Morton Street, Providence, R.I.

JOANNE C. POISSON

10 Bellevue Avenue, North Smithfield, R.I. JANUS 4; Stunt

Nite 1, 2, 3, 4; Newman Club 3; Homecoming 3; Freshmen Orientation 3.

ANGELINA M. PORRECA

33 Murray Street, Providence, R.I. Kappa Delta Pi 4; Dean's List 2, 3, 4.

MARILLA POTTER

45 Shirley Blvd., Cranston, R.I. Hazing Committee 3; Stunt Nite 2.

ROBERT J. POWERS

191 High Service Avenue, North Providence, R.I.

ROBERT M. PROVOST

37 Hunter Avenue, Johnston, R.I. Sigma Iota Alpha 1, 2, 3, 4, Pledgemaster 4; Industrial Arts Display 3; Intramural Sports 2; New England Industrial Arts Teachers Association 1, 4.

ROBERT H. QUINN

15 Oak Ridge Drive, Cumberland Hill, R.I.

EVERETT H. RANDALL

75 Scenic Drive, Warwick, R.I.

PATRICIA M. RAPPA

24 Rosner Avenue, North Providence, R.I. Debate Club 1; ANCHOR 2, 3; Academic Commendation 4; Senior Aide—Professional Orientation 4.

PATRICIA M. RAVA

233 Orchard Street, Cranston, R.I. R.I.C. Student Education Association 2, 3, 4, Historian 3, 2nd Vice-President 4; R.I. Student Education Association 2, 3, 4, Treasurer 4; R.I.C. Theatre 1, 2, 3, Social Committee Co-Chairman 2; Rifle Club 3, 4; New England Student Education Association Conference 3, 4; Dean's List 3, 4; Christmas Ball, Co-Chairman 4.

JUDITH A. REESE

17 Oak Street, Ashaway, R.I. Sigma Mu Delta 1, 2, 3, 4, Corresponding Secretary 3, Pledge Mistress 4, Vice President 4; Thorp Hall Publicity Chairman 2.

GLORIA JEAN REGO

184 Bay View Avenue, Bristol, R.I. Traineeship in Special Education 4.

CAROLYN REID

54 Brook Street, West Barrington, R.I. Choir 3; Stunt Nite 3, 4; Hazing 3; Dorm Activities 1, 2, 3, 4.

DOROTHY RIBEIRO

28 Florence Street, Pawtucket, R.I.

BEATRICE V. RICARD

35 Rossi Street, Natick, R.I.

GERARD S. RICHARD

4 Thomas Street, North Providence, R.I. Eastern States 2; Dean's List 2, 3, 4; Kappa Delta Pi 4.

CAMILLE A. ROBERTI

48 Merino Street, Providence, R.I.

JUDITH A. ROBERTS

29 Creighton Street, Providence, R.I. Modern Dance Club 1, 2, 3, 4, Secretary 2, O.B. Representative 3, President 4; "Can Can" 2; "Pal Joey" 4; Leadership Workshop 1, 2; Dance Scholarships 2, 3.

MICHAEL P. ROMOLI

190 Pullen Avenue, Pawtucket, R.I.

JEANNE M. RONDEAU

516 Wood Avenue, Woonsocket, R.I. Caedmon Club 1, 2, 3, 4; Glee Club 2, 3; Foreign Language Club 4; Honors Program 3, 4.

EDWARD J. ROSS

114 River Avenue, Providence, R.I. Zeta Chi; JANUS 2, 3; Organizational Board; Finance Committee; Student Counselor; Vice President I.R.C.; Ski Club President.

EDWARD C. ROSSI

22 Crout Street, Providence, R.I.

DIANE ROWAN

72 Center Street, Rumford, R.I.

IRENE TUCH RUBIN

142 North Bend Street, Pawtucket, R.I. Kappa Delta Pi 2, 3; Dean's List 3, 4; String Quartet 3.

CARL R. RUGGIERO

38 Swiss Street, Providence, R.I. Kappa Delta Pi. President 4; R.I.C. Theatre, Treasurer 3, 4; Kappa Delta Pi Conference; Trinity Square Playhouse Representative.

JAMES A. RUGGIERO

1260 Mineral Spring Avenue, North Providence, R.I.

ERIKA RUSITS

1330 Oaklawn Avenue, Cranston, R.I. Choir 3; W.R.A. 3; Field Hockey 3; Art Refreshment Committee.

MICHAEL C. RUSSO

1379 Douglas Avenue, North Providence, R.I.

MARY C. ST. AMAND

7 Notre Dame Street, Coventry, R.I.

PHYLLIS A. ST. GERMAIN

400 Woodbine Street, Cranston, R.I. W.R.A. 2, 3; Omega Chi Epsilon 4.

ALFRED L. ST. JOHN

9A Park Street, Warren, R.I. Junior Counselor 3.

ANTOINETTE C. SALIMENO

43 Oak Street, Westerly, R.I. Stunt Nite 3; Freshman Hazing 3; President's Tea 3, Welcoming Committee; Dean's List.

PHYLLIS A. SALK

164 Belvedere Drive, Cranston, R.I.

ANDREA F. SALVADORE

15 West View Avenue, North Providence, R.I. Homecoming Committee 1, 2; W.R.A. 1, 2; Winter Weekend Committee 1; Resident Assistant 3, 4.

SALVATORE D. SALVO, JR.

66 Carteret Street, Providence, R.I.

JUDITH SANTAMARIA

69 Milburn Road, East Providence, R.I.

JOYCE L. SANTORO

25 Winsor Drive, Barrington, R.I.

ROBERT J. SAVOIE

15 Messer Street, Providence, R.I. Chairman of Student Counselors 3; Stunt Nite 1, 2; Academic Scholarship 4.

CATHERINE C. SCHOBEL

70 Rancocas Drive, Warwick, R.I. Chalktones 2, 3, 4; Choir

1, 3, 4; W.R.A. 1, 2; Archery Club Manager 2; Volleyball 1, 2.

ARTHUR V. SCHULTZ, JR.

911 Warren Avenue, East Providence, R.I. Track 1, 2, 4;

PAULA J. SCORPIO

21 Mereline Avenue, Johnston, R.I. Dean's List 4.

MARGERY A. SEAVEY

3254 South County Trail, East Greenwich, R.I.

ALICE A. SELEMA

37 Main Street, Cumberland, R.I. Choir 2, 3.

NORMAN J. SEVIGNY, JR.

290 Greenville Avenue, Johnston, R.I. Sigma Iota Alpha 1, 2, 3, Treasurer 4, Social Committee.

MARILYN S. SHEPHERD

3 Nancy Drive, Cumberland, R.I.

MADELINE SILVA

1235 President Avenue, Fall River, Mass.

ALFRED J. SIMONE

261 Lowell Avenue, Providence, R.I. Intramural Football 2, 3, 4; Intramural Basketball 2.

LINDA SKELLY

15 Rankin Avenue, Providence, R.I.

MEREDITH F. SLADE

48 Tryon Avenue, Rumford, R.I. Dean's List 2, 4.

HARRIET M. SLATER

2708 West Rogers Avenue, Baltimore, Maryland Dean's List.

SHEILA A. SMIDA

Railroad Avenue, Harrisville, R.I.

DAVID J. SMITH

8 Tampa Street, West Warwick, R.I. R.I.S.E. 2; R.I.C. Rifle Team 3, 4; College Business Symposium 4; Freshman Orientation 3.

JOYCE E. SMITH

580 Putnam Pike, Greenville, R.I. Omega Chi Epsilon 3, 4; Stunt Night 3, 4; Freshman Hazing 3.

RONALD C. SMITH

97 Fisk Street, Providence, R.I. Student Senate 1, 2, 3, 4; Student Counselor Coordinator 4; Student Counselor 3, 4; R.I.C. Theatre 2, 3, 4; Organizational Board 3; Stunt Nite General Chairman 3, 4; R.I.S.E. Executive Board 3; R.I.C. Coffee House Board of Directors 4; Student Government Leadership Conference 2, 3, 4; Little Eastern States Conference 2; Stage Lighting Technician 1, 2, 3, 4.

THOMAS J. SMITH, JR.

7 School Street, West Warwick, R.I. Math Club 2, 3, 4.

DIANNE A. SNOW

180 Warwick Avenue, Cranston, R.I. Newman Club 1, 2; Dean's List 1, 2, 3, 4.

EUVALDA M. SOUSA

44 Morton Street, Fall River, Mass.

NICHOLAS SPOLIDORO, JR.

25 June Avenue, Cranston, R.I. Sigma Iota Alpha 2, 3, 4; New England Industrial Arts Teachers 1, 4.

EDWARD S. SQUIER
10 Kenton Avenue, Rumford, R.I.

JUDY ANN STANLEY
101 Kay Street, Newport, R.I. Choir 1, 2, 3, 4; Canterbury Club 1, 2, 3.

LINDA G. STEINBERG
51 Grace Street, Cranston, R.I.

SANDRA M. STEWART
125 Elder Street, Lincoln, R.I.

ELAINE STRAIGHT
22 Solomon Street, Attleboro, Mass. Hazing Committee 3; Stunt Nite 3, 4; Dorm Activities 1, 2, 3, 4.

CHARLES E. SULLIVAN
66 General Hawkins Drive, Warwick, R.I.

EDWARD P. SULLIVAN
1 Danecroft Avenue, Greenville, R.I. Stunt Nite 3, 4; Freshman Orientation 3; Rifle Team 3, 4.

NANCY L. SWIFT
Domin Avenue, Smithfield, R.I. Winter Weekend Display Committee Chairman 3; Homecoming Float, Committee Chairman 3, 4; W.R.A. Basketball 2; Convocation and Commencement Marshall 3; Freshman Orientation 3.

JUDITH E. TANNER
116 Dean Avenue, Esmond, R.I.

ELIZABETH M. TASCA
19 Hillside Avenue, East Providence, R.I. JANUS 2, Activities Editor 3, Co-Editor 4; Stunt Nite 2; Leadership Workshop 3.

GERALD I. TEBROW
273 Blackstone Street, Providence, R.I. Kappa Delta Phi 3, 4; Intramural Referee 3, 4.

PAMELA S. TENCHER
349 Thayer Street, Providence, R.I. Sigma Mu Delta 1, 2, 3, 4; Founder's Day, Chairman 2, Social Co-chairman 3, 4; Class Treasurer 1, 2, 3, 4; Cheerleader 3, 4; Stunt Nite 1, 2, 3, 4; Class Gift Chairman 4; Leadership Workshop 2, 3; Freshman Orientation 3; Beanie Dance Chairman; Sophomore Dance Committee 2; Queen's Court Chairman; ANCHOR Circulation Staff 1; Homecoming Float Committee 1; Winter Weekend Float Committee 1; Division Representative 1; Long Island Urban Affairs Conference 2; Second Inter-Collegiate Debate Tournament 2; Who's Who Among Students in American Universities and Colleges.

ELAINE M. THIBODEAU
49 Madison Street, Pawtucket, R.I. R.I.C. Theatre 1, 2, 3, 4; "Pal Joey", "The Rope Dancers."

DOROTHY M. THOMPSON
5 Blanche Avenue, Cumberland, R.I. Choir 1, Publicity Chairman, 4; Canterbury Club 2; Steering Committee 1; Chalktones 2; Organizational Board Representative 1; Leadership Workshop 1.

PRISCILLA T. TOUSIGNANT
576 Diamond Hill Road, Woonsocket, R.I. Glee Club 3; Dean's List 3, 4; Honors Program.

PATRICK J. TORRE
194 Roosevelt Street, Providence, R.I.

ROBERT W. TRAGER
23 Humes Street, Providence, R.I.

STANLEY R. TRAVERSE
1049 Main Street, West Warwick, R.I. Basketball 1, 2, 3; Baseball 1, 4; Intramurals 1, 2, 3, 4; M.A.A. 1, 2, 3, 4.

SYVILLA E. TULLY
23 Lake Street, Wakefield, R.I. Thorp Hall President 4; Chorus 2, 3; Newman Club 1; Topsy-Turvy Day Chairman 4; Stunt Nite 3; President's Tea 3; Caedmon Club 2; Miss Congeniality of Thorp Hall 1.

ROSALIE F. VALLANTE
161 Sandringham Avenue, Providence, R.I.

MICHAEL D. VAUGHN
138 Warren Avenue, East Providence, R.I.

ALFRED F. WADE
41 Seventh Avenue, Woonsocket, R.I. Dean's List 3, 4.

KATHLEEN J. WALDRON
43 Woburn Street, Cranston, R.I. Newman Club 2; International Relations Club 2, 3; Young Democrats 2, 3; Young Citizens for Johnson 3.

RICHARD J. WALSH
237 Rover Avenue, Providence, R.I. R.I.C. Jazz Club 2; Stunt Nite 2.

MARILYN T. WATTERSON
23 West Street, Newport, R.I.

CAROLYN R. WEATHERS
57 Waltham Street, Pawtucket, R.I.

LILLIAN R. WEISS
135 Freeman Parkway, Providence, R.I. Dean's List 3, 4.

PAULA WOOLFSON
444 Meshanticut Valley Parkway, Cranston, R.I.

MARGARET M. WORRALL
31 Solano Avenue, Saint Augustine, Florida Newman Club 1, 2, 3, 4; President 3; Regional Representative 2; Sigma Mu Delta 4, Resident Assistant 4; Student Counselor 3; Miss Merp Contestant 3; Freshman Orientation Committee 3; Homecoming Committee 2; Winter Weekend Committee 2; Stunt Nite 2, 3; Newman Club Regional Conference 1.

MARJORIE E. WRIGHT
23 Elkland Road, Warwick, R.I. Freshman Hazing Committee 3.

BEVERLY A. YARBOROUGH
81 Mount Vernon Blvd, Pawtucket, R.I. Kappa Delta Phi 3, 4, Recording Secretary 4; R.I.C. Dance Company 2, 3, 4; Secretary 4; R.I.C. Theatre 2, 3. Student Counselor 3; Freshman Orientation Committee 3; Dean's List 2, 3.

JOYCE M. ZINEVICH
65 Harold Street, Providence, R.I. Student Senate Court Chairman 4; "Ah Wilderness" 1; Student Senate 4; Stunt Nite 4.

ELLEN ZOGLIO
173 Glenbridge Avenue, Providence, R.I.

ARLENE L. ZOMPA
15 Duxbury Street, Providence, R.I. JANUS 3, 4, Layout Editor 4; Dean's List 4; "Can Can", Costuming 2.



ZETA CHI CONGRATULATES OUR GRADUATING BROTHERS

Louis Loughery
Ed Rossi
Terry Giblin

Phil Higgins
Joe Lavigne
Rick Mancuso

CONGRATULATIONS

to the
Class of 1966
From the

R.I.C. ASSOCIATES

**The ALUMNI of
RHODE ISLAND COLLEGE**

**extends its
CONGRATULATIONS**

**and a hearty
WELCOME**

**to the
CLASS OF 1966**

“GREETINGS FROM

CLAIBORNE PELL”

**Congratulations
to
The Class of 1966**

JOHN E. FORGARTY

**CENTRAL
COAT, APRON & LINEN SER. CO.
17 Marvin Street
Providence, Rhode Island
COMPLETE RENTAL SERVICE
STUDENT RENTAL PROGRAMS**

EL 1-6420

EL 1-6421

RHODE ISLAND

— BUS CORP. —

**Serving R.I.C.
With Excellent
Chartered Buses
for All Activities**



**THE OUTLET COMPANY
OF RHODE ISLAND**

***Providence • Pawtucket
Garden City • Kingston***

Sigma Iota Alpha

*Ed Bogdan
Peter Butler
Bill De Vincenzo
Roy Geigenmiller
Bob Nolan
Dick Owens
Nick Phelan
Bob Powers
Bob Provost
Norm Sevigny
Nick Spolidoro*



CONGRATULATIONS
TO
OUR GRADUATING BROTHERS

SISTERS OF OMEGA CHI EPSILON

**EXTENDS BEST WISHES
TO ITS GRADUATING SISTERS**

**Carol Albanese
Jane Hartman
Angel-Ann Holland
Judy Mitchell**

**Kathy Pacheco
Angela Pantalena
Joyce Smith
Phyllis St. Germain**

NORTH PROVIDENCE LIQUOR, INC.
1538 Smith Street
North Providence, R. I.
Elmhurst 3-2521

U.N.C.L.E.

RINGS	excellent
PINS	design
MEDALS	skilled
CHARMS	craftsmanship
CUPS	superb
PLAQUES	quality
TROPHIES	

YOUR CLASS JEWELER

DIEGES & CLUST

226 PUBLIC STREET, PROVIDENCE, R. I.

PHILADELPHIA

NEW YORK

MANUFACTURING JEWELERS

OFFICIAL PHOTOGRAPHER

To the Class of 1966

WARREN KAY VANTINE STUDIO, INC.

32 BOYLSTON STREET

BOSTON, MASSACHUSETTS

(Hancock 6-0743)

Charles Anderson
 Paul Buteau
 Peter Brzosteki
 Larry Byrne
 William Dalton
 Frank DuVally
 Donald Gainey
 John Hamill

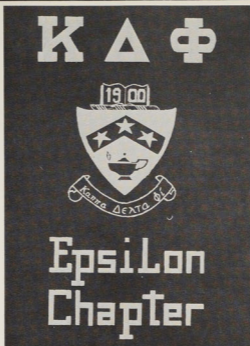

Allen Huestis
 Richard Kiley
 George LaPorte
 Robert Mantia
 Thomas O'Brien
 Alex Paradis
 Sal Salvo
 Jerry Tebrow

WISHES TO CONGRATULATE THE GRADUATING SENIORS
 Frank Gromling, *President*

RHO IOTA CHI

**Congratulates Its
 Graduating Sisters**



Constance
 McKenna

Lois
 Peterson

Class of 1966

SIGMA MU DELTA CONGRATULATES ITS SENIOR SISTERS CLASS OF 1966

Anne Gormly
 Sharon Hunt
 Linda Kenny
 Elaine Lombardozzi
 Peg McDade

Mary McLaren
 Judy Reese
 Pam Tencher
 Margaret Worrall
 Maureen Gnatek

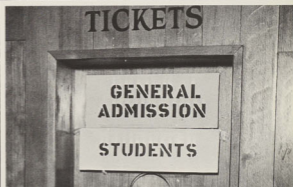
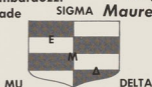

JANUS BOOSTERS

Kathy Lamoureux
David J. Smith
Lydia Feole
Mary O'Reilly
Jacqueline Charland
Dianne Snow
Karen Benbenek
Linda Forte
Patricia Kennedy
Maureen Volpe
Raymond J. Antunes
Carl Johnson
John DeLuca
Mary F. Westenberg
Linda Firth
Daniel White
Pat & Mike
Rosalie A. Ames
Jane Dufresne '67
Willie H.
Daniel Hurley
Terry Grenga, PIX
Pat Norato, PIX
Ramona McNally
Arthur C. Frechette
Pamela J. Blake
A Friend
"Keiki"
Prayingmantis
"Matadors"
Pete Emond
Charlie Brown
The Bobsey Twins
Donald W. Plante
Diane Kiernan
Corinne Jarbeau
Merrie Hutchinson
Robert Whittemore
Peggy Adams
Diane Carignan
Stephanie Davies
Ronald M. Verde
Mary Ann Gallego
Susan Rollins
Sheila Barry
Joanne Miragliuolo
Bill Bleasdale
Paul Collette
James Codega
Benjamin Bliven
Claire S. Reese
Peg McDade
"Duff"
Josie Brisson
Dave & Kathy
Mike & Janice
Charles E. Tirocchi
Raymond J. Beauséjour
Ann Marie Burns
Kathy Bagley
Gordy
Fran Pickar
Isabella Barone
Donna Bruno
Barbara Bajor
Linda Holohan
Sean the "elf"
Leah Aust
James Lennon
Frances A. D'Angelo

Philip Higgins
Frances Klich
Ron Eastwood
Barbara Schultz
In memory of Peter Hirst,
P.C. '68
Juliana M. Gablinske
Maureen Harrington
Rosemary Martino
Irene Jubinville
Patricia J. Allsworth
A Friend
Marianne & John McGregor
Ellen Zoglio
Chettie & Judy
Pam Tencher
Madeline A. Savicki
Marilyn Watterson
Maureen S. Kern
Pat and Craig
Jean Girard
Greg
Carol Cassidy
Mary Lou and Kenny
Daniel R. Desaulniers
Norm Sevigny
Mary Furtado
Mary Knapp
Louie Lamoureux
Robert Rao
Dianne Romano
Alan Kornicki
Eva Robitaille
Robert Mantia
Harriet Slater
"Boris & Igor"
Bill Berman
Dick and Dot Cooney
Henry Lambert
Tina Demers
Shirley and Mitch Levin
Richard and Marilyn
Greenberg
Angela J. Pantalena
Gene E. Hand
To Barbara with Love
Mr. & Mrs. Thomas
O'Connell
"CX"
Vaou Pinson
Sue Willis
A Friend
Barbara Gilli
Lois Peterson
Ronald Clement
Don and Sue
A Friend
Catherine Ryan
Jane Driscoll
John and Judy Foley
Joan Sweeney
Edward J. Bastia
Vic Bertani
Patricia Grillo
Roseanne Lambrese
Judith Anne Roberts
B. B.
Lynda Lee
Barbara Russetta
Kathy Reilly
Bobbi Abowitz

Jack Harvey
Nancy Bergantini
The Donuts
Carol Buckley
Tom and Jane Labonte
Andrée L. Girouard
Nancy Meehen
Jacki Rose
Pat Nolan
Ronald Nelson
Kathleen Ezovski
Adrienne Gurdjian
Raymond and Liz
John Geoghegan
Hugh Welch
Normand Dubois
Michael Chambers
Chick Silva
"Clyde & Rick"
Sandy
Wayne H. Whitman
The "Sackish" Nuts
Wilton Kingsley
Sylvia DiIorio
Steven W. Gasow
Rick Cayer
Marta Conti
R. Fain
Patricia Polak
Bob Venticingue "25"
Cecilia M. Fish
Donna and Lou
Raymond G. Laliberto
Marsha Ciaramello
Barry Pickar
Carolyn Dahl
Irene Campanelli
Janice Feula
Sandra Marcowitz
Jane and Jack
David Silva
Bob and Carol
Marjorie Wunsch
Rats & Super-Rats
"ME"
Fred and Patty
Nancy Gillo
Michael A. Gianfrancesco
Linda Hoffman
James Joseph Sinnott
Edward Thomas McHorney,
Jr.
Margaret Andrade
Kathy Bannon
Christine Correia
Jane Morrissey
Elizabeth Tasca
Margaret Worrall
Martha Duffy
James P. Hosey
Margie Jordan
Larry Byrne
Raymond DiMeo
"Dub"
Joe Neri
Mary Jane McGrath
A Friend
Alice Lapolla
Marie Kent
Mary Ward McCarthy

Peter Melaragno
Ron Smith
From a friend
Donna Luciano
d.r.b.
Anne-Louise Moran
George Morris
Dr. Evelyn M. Walsh
James Bond
Kim Kimball
Mr. & Mrs. Stephen A. Rubin
Mouse
A Sigma Brother
Sam "the substitute" Freud
Maria Abbatomarco
Maryalice Lampron
Barbara Durand
Ann McGowan
Christine Crowley
Bill McNulty
Michael and Donna Lehner
Marcelo M. Vagos
Barney Cull
Ross
Beverly and Ernie
Judy Bailey
May Guillette
Tom and Norma
Ed O'Connor
Nancy E. Martin
Sharon L. Hunt
Margaret Puckett
Marguerite Puckett
A Well Respected Man
Kathy Loughlin
Executive Board—Class of
1968
Charlie and Dianne
Anne and John Gormly
A Friend
Frank Moquin
Sylvester & Niggy
Giovanni Victorio Antonio
DeGregorio
Sarah Bundy
Paula Nevadonski
Peter Manocchia
Claire Holland
Rob—Bill—Dave
Lynnann Loveless, PIX
Order of Xamalls
Joan and Bill
Lloyd M. Havey
Guy Davis
Elaine Thibodeau
Sandy Arnone
Sally
Mrs. Karen G. McCluskie
Allen C. Holden
R.I.C. Hockey Club
Bill O'Connor—R.I.C.
Hockey Club
Shirley Collins, PIX
The Oyster Bay
"The Fabulous New Yorkers"
Carol Knight
"Spot"
"Winnie"
Linda Kenny
Edward Trevitt
David Colardo

**RHODE ISLAND
COLLEGE
BOOKSTORE**



**BEST WISHES
TO THE CLASS OF
1966**

**From Norma and
Betty**

**Best Wishes to the Graduates
Mrs. Helen H. Bonin**

**ALPHA OMEGA CONGRATULATES
ITS GRADUATING SENIORS**

**Dave Armitage
Dick Darling
Bob Ferland**

**TWO SCHOLARLY FRIENDS
CONGRATULATE
THE CLASS OF 1966**



**Mr. & Mrs. Anthony Colafrancesco
Congratulate
THE CLASS OF 1966**

JANUS

Co-Editors Norma Gerardi
Elizabeth Tasca

<i>Layout Editor</i>	Arlene Zompa
<i>Activities Editor</i>	Linda Holohan
<i>Senior Editor</i>	Marybeth Geary
<i>Sports Editor</i>	Ray Patrone
<i>Faculty Coordinator</i>	Janice Abbott
<i>Business Manager</i>	Anne Colafrancesco
<i>Advertising Manager</i>	Al Berger
<i>Literary Editor</i>	Richard Kiley
<i>Art Editor</i>	Mary-Ellen Malone
<i>Copy Editor</i>	Elaine DeCesare
<i>Secretary</i>	Martha McNeilly
<i>Organizational Board Representative</i>	Mary Durand
<i>Photography</i>	Camille Barbato
	Marcia Basler
	Joe Carello
	Anthony Gagliardi
	Hank Hatcher
	Ray Patrone
	Bob Pompili

Staff and Contributors

Meredith Hutchinson
Roseann Lambrese
Sylvia DiIorio
Donna Lehner
Judy Bailey
Pat Farrell
Joann Poisson
Nancy Berger
Fran Pickar
Barbara Bassett, our Booster girl
Mr. T. Steven Tegu
Mr. James Bisland

Mrs. Camille Johnson
Photographers from Vantine
Our Advertisers and Patrons
The Administration and Faculty
Dr. Lillian Bloom
Mr. Philip Joyce
The Anchor
Fine Arts Committee
Mr. Angelo Rosati
Mr. Richard Lowe

The 1966 JANUS is a presentation of the memories and events of the past year. It also includes significantly new aspects which we hope will reflect the new spirit which is growing on the campus.

