





Rhode Island College
Providence, Rhode Island

nineteen hundred and sixty-seven

*“ . . . And the voice of Zima Junction spoke to me
and this is what it said.*

'I live quietly and crack nuts.

I gently steam with engines.

*But not without reflection on these times,
these modern times, my loving meditation.*

*Don't worry. Yours is no unique condition,
your type of search and conflict and construction,
don't worry if you have no answer ready
to the lasting question.*

Hold out, meditate, listen.

Explore. Explore. Travel the world over.

*Count happiness connatural to the mind
more than truth is, and yet
no happiness to exist without it.*

Walk with a cold pride

utterly ahead

wild attentive eyes

head flicked by the rain-wet

green needles of the pine,

eyelashes that shine

with tears and with thunders.

Love people.

Love entertains its own discrimination.

Have me in mind, I shall be watching.

You can return to me.

Now go.'

I went, and I am still going.”

Yevtushenko

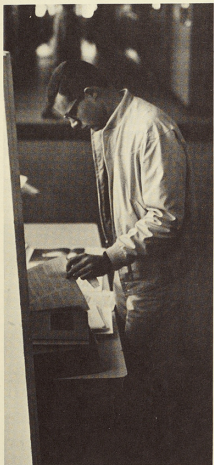

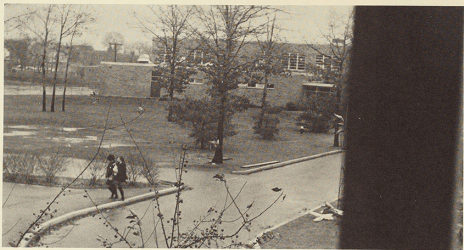

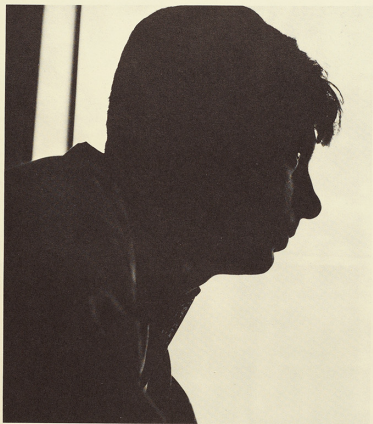



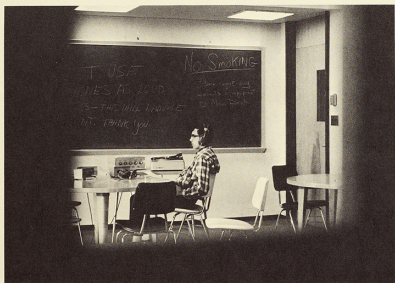

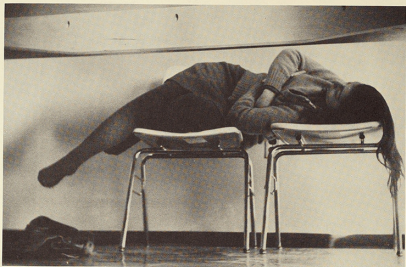

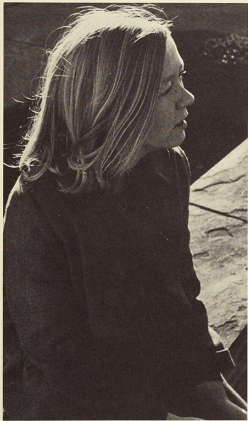











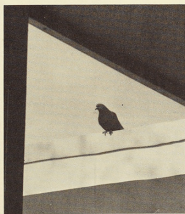









martha graham dance company





martha graham

bramwell fletcher

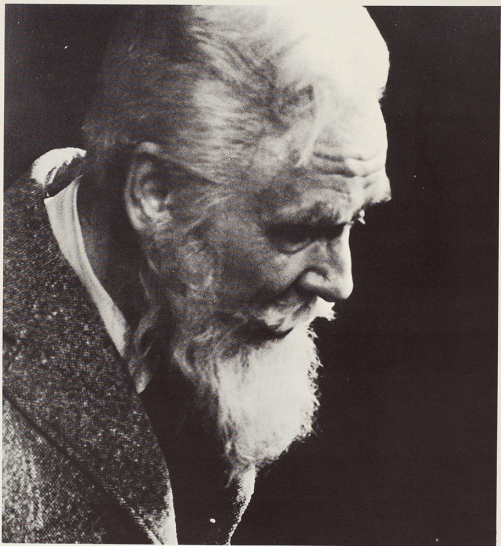



juan serrano

modern dance club









amature theater





stunt nite

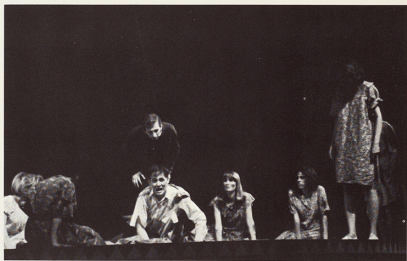
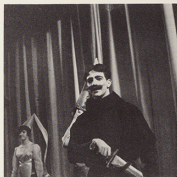



homecoming

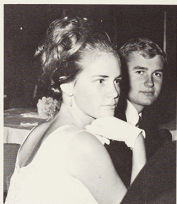



winter weekend







anchor



helicon







yearbook



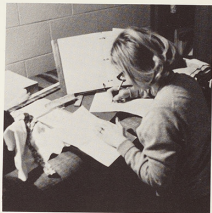

dorm life



religious club



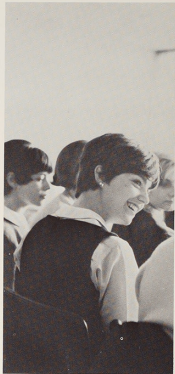

sigma mu delta



rho iota chi



sigma
itoa
alpha

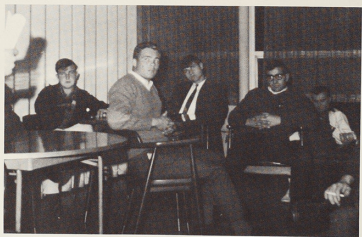
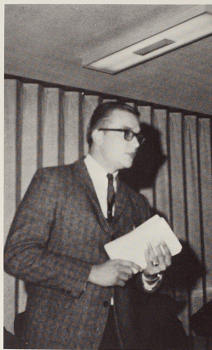

kappa delta phi





senior weekend

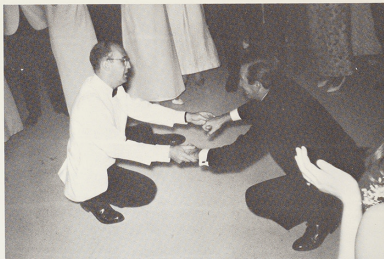



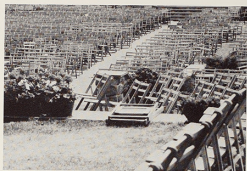



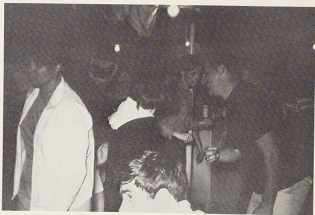



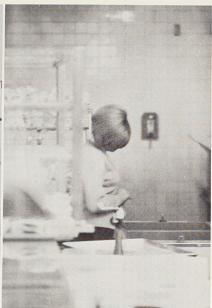

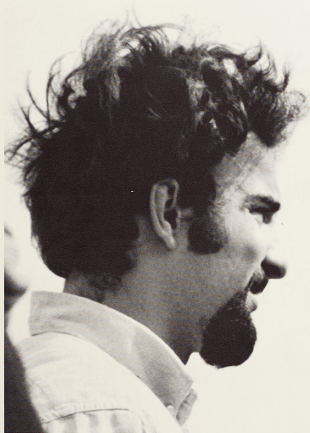











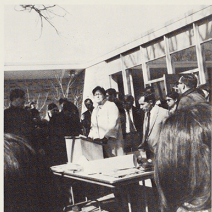



young
people's
socialist
league

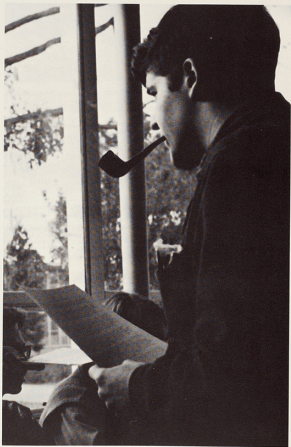



chess club

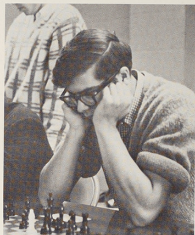

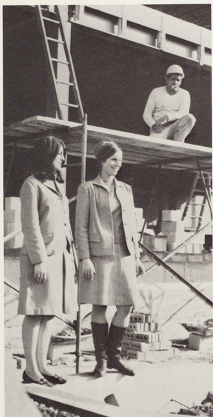

international
relations
club



chalktones





kappa delta pi



rhode island college
educational association



student
government





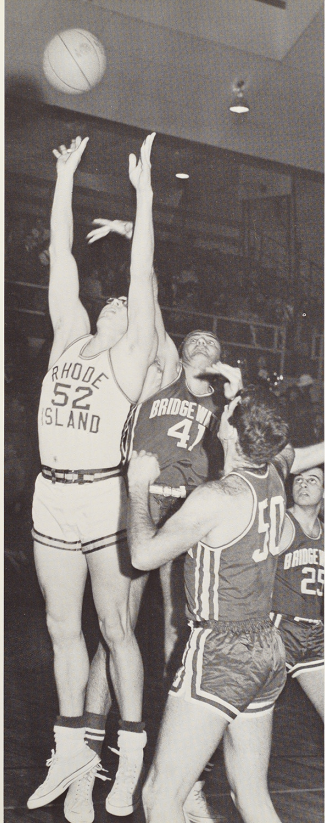

basketball

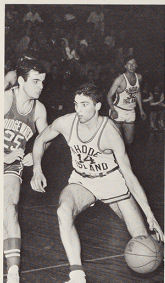



soccer









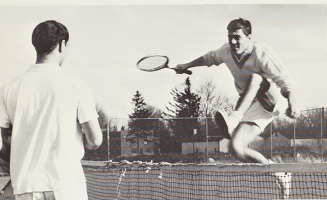

tennis
golf

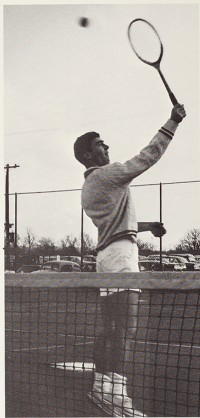





cross country



track







baseball







wrestling

cheerleaders

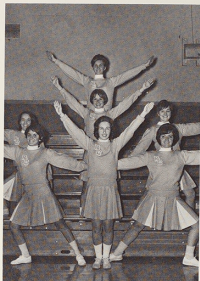
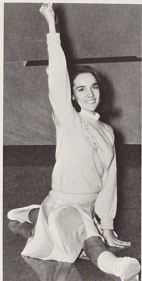



administration

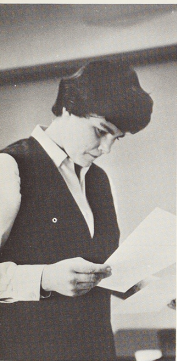

Margaret Ott



Dorothy Murzwa



James Rollins



Dixon McCool

Parnel Eustes



Donna Lee McCabe

english



speech

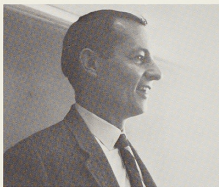

music—art





education—special education



language



philosophy

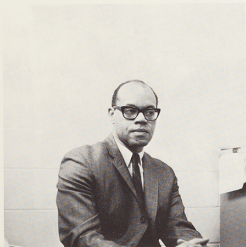

industrial arts





psychology

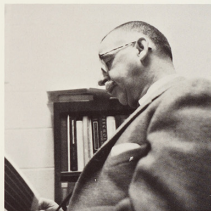

social science

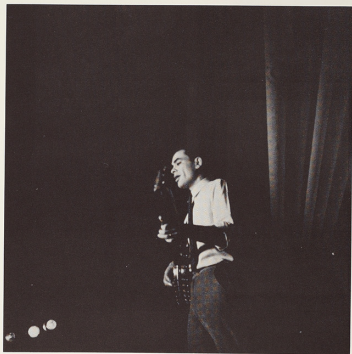



social science

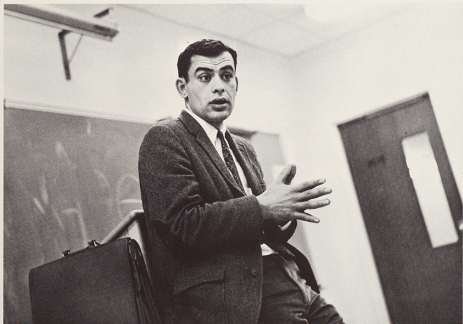

science





mathematics





history

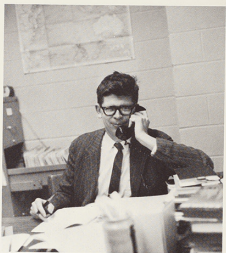



faculty moods













former president gaigne



acting president willard



Chaplin



CAROL S.
ABDOO

CAROL A.
AFFLECK

CAROL W.
ALEXION



MARY R.
ALEXION

PATRICIA A.
ALMEIDA

JOYCE M.
ALMOND

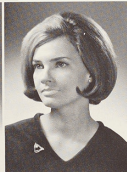

CYNTHIA A.
ALVERNAZ

PAULA M.
ANDERSON

RODNEY J.
ANDREONI

ERNEST R.
ANDREWS, JR.

CAROLE J.
ANTOSIA

DOUGLAS W.
ARNOLD



SANDY L.
ARNONE

MARILYN J.
ASCIOLLA

CLANCY P.
ASSELIN



VIVIAN M.
AUGER

SUSAN
AUGUST

LEAH L.
AUST



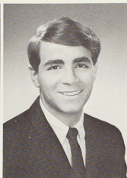

JEANNINE
BACON

ROBERT R.
BADWAY

LEAH C.
BAILEY



DENNIS R.
BALLOU

PATRICIA M.
BANNON

LEO J.
BARBARY



RUTH A.
BARDSLEY

NANCY E.
BARR

NANCY R.
BARRY



DIANNE C.
BEAGAN

JACQUELINE A.
BEATTIE

LYNN
BEATTIE



GEOFFREY J.
BEAUCHEMIN

SUZANNE M.
BERARD

NANCY A.
BERGANTINI



ALBERT F.
BERGER

VICTOR J.
BERTANI

CHARLOTTE A.
BIDEN



ROBERT C.
BIENIEKI

MAUREEN E.
BLAIS

PAULA A.
BLESSINGTON



DAVID R.
BOLTON

ROGER E.
BOUCHARD

ELAYNE L.
BOURGEOIS



LINDA A.
BOWMER

BRUCE B.
BOYNTON

LOIS A.
BRADY

ANN-MARIE
BRAGG

MARJORIE E.
BROAD

MARITA
BRODERICK



BARBARA M.
BROOKS

JENNIFER D.
BROWN

STANLEY P.
BROWN, JR.



JENNIFER M.
BUCKINGHAM

KAREN A.
BUCKLEY

ALICIA B.
BURNHAM

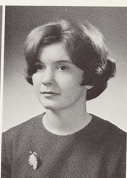



ROBIE E.
BUSHNELL



SHARON L.
BUSZTA



GAIL J.
BUTEAU



EILEEN F.
CAHILL



ELEANORA J.
CALABRO



MARILYN A.
CALISE



MARILYN J.
CALNER



ELIZABETH A.
CAMARA



MARGARET A.
CAMPBELL



RONALD
CAMPIOIANO

LOUISA J.
CANNAROZZI

EUGENIE R.
CARDIN



ANN L.
CARDIN

SONJA M.
CARLSON

LYNDA O.
CARMODY



FRANK H.
CARROCCIA

CATHERINE C.
CARROLL

JAME M.
CARTER



JOHN A.
CASSIDY



CATHERINE V.
CAVANAUGH



MICHAEL J.
CHAMBERS



JOAN L.
CHIPMAN



SANDRA A.
CHUBKA



ANTHONY A.
CICCONE



SHARON L.
CLAY



CHERYL L.
CLEMENT



JAMES J.
CODEGA

HOPE M.
COLAVITA

PAUL G.
COLLETTE

JOYCE M.
COLLINS



SHIRLEY M.
COLLINS

ANN J.
CONNELLY

JEAN M.
CONNER



REGINA M.
CONTI

MARY R.
COREY

LUCY H.
CORRIGAN





VIVIAN M.
CORSETTI

KATHLEEN M.
CORTESE

ARLENE M.
COSTANTINO



MARY J.
COSTELLO

VIVIAN L.
COTE

MARIE A.
COTNOIR



BARBARA A.
COTTON

MARIE P.
COURNOYER

SALLY M.
COX



LYNNE A.
CRAWLEY

WILFRED M.
CURTIS

MARILYN E.
D'AMBROSIO



CAROL S.
DAVIDSON

JOYCE A.
DAVIS

DONNA M.
DeCHRISTOFARO

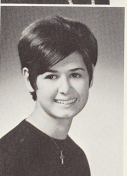

PAULINE M.
DELLA VENTURA

SANDRA M.
DEL SESTO

LUCILLE M.
DE LUCA



JOHN F.
DE LUCA



JEANNE C.
DEMERS



ELIZABETH
DE PEDRO



JEANNETTE R.
DEROY



DANIEL R.
DESAULNIERS



CAROL A.
DESISTO

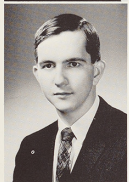

PAUL J.
DESOURDY



DONNA C.
DIBIASIO



JOHN F.
DIMEO

DOREEN L.
DIPIPPO

PATRICIA
DOBROWOLSKI

JOHN W.
DOMBROWSKI



LINDA J.
DONOFRIO

FRANCIS M.
DROMGOOLE

JANE I.
DUFRESNE



SANDRA A.
DUNN

MARY L.
DUPREY

CHARLES H.
DURANLEAU





RICHARD C.
ELLIOT



GAIL L.
ENOS



ROBERT N.
FAIN



JANICE A.
FEDEROWICZ



LORRAINE A.
FEENEY



MARILYN E.
FELICE



SHARON
FENNESSEY



SUSAN R.
FERDMAN



SHARON A.
FERRIS



ANTHONY G.
FERRUCCI

MARY F.
FITSPATRICK

CONSTANCE M.
FLANAGAN

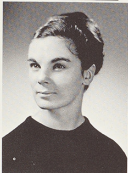

ELIZABETH A.
FLANNAGAN

FRANCIS R.
FLOOR

JOHN S.
FOLEY



CHARLES
FONTES

EDWARD T.
FORD

FRANCIS P.
FORD



BERNADETTE
FOUVEZ

GLORIA S.
FOX

ARTHUR G.
FRECHETTE, JR.



ELAINE C.
FRIDEN

LOIS B.
FUCILLI

LINNEA
FULLER

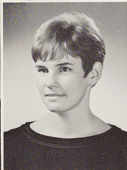

BRADFORD J.
FUREY

JOYCE M.
GALYON

VERONICA D.
GARVEY

DAVID E.
GENDREAU

MICHAEL W.
GENDRON

PATRICIA J.
GIL



BARBARA J.
GILFILLAN

MARCIA J.
GILL

CAROL B.
GOLDMAN



MARY A.
GORMAN

PATRICIA M.
GORMAN

ELAINE C.
GRANDE





SHERYLL B.
GREENBERG

SUSAN A.
GREENE

THERESA A.
GRENGA



PATRICIA A.
GRILLO

KATHERINE G.
HACKETT

MARY E.
HACKETT



PAULETTE A.
HACKETT

ANN E.
HAGOPIAN

ROBERT C.
HAID



RONALD
HAMILL



GENE E.
HAND



CAROL J.
HARDIE



LINDA H.
HARRIS



ARLYNE S.
HARROWER



PAUL HATHAWAY



LLOYD M.
HAVEY



JAMES E.
HAWORTH



JANE R.
HEALEY



THERESA C.
HEANEY

JAMES E.
HEATON

SARA E.
HENRY



NORMAN D.
HINDLEY

JACQUELINE A.
HIRSCH

SANDRA A.
HOMSANY



PAUL
HOWARD

JOSEPH A.
IANNUCILLI

MARY L.
IRONS

DOREEN E.
IZZO

SUSAN F.
JACOVONE

MARTIN L.
JAWOREK



ROBERT W.
JEFFREY

SHIRLEY M.
JODREY

GERTRUDE A.
JOHNSTON



CAROL A.
JONES

JANICE A.
KAROLL

NANCY R.
KEENAN





ANNE C.
KENENSKI



PATRICIA A.
KENNEDY



ANDREA E.
KERZNER



BRUCE
KOPEC



DENNIS J.
KOSTYLA



ALAN R.
KRETCHMAN

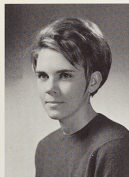

DENISE A.
LAMBERT

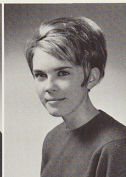

LOUISE M.
LAMBERT



ROSEANNE
LAMBRESE



ARTHUR H.
LAMOUREUX



LOUIS H.
LAMOUREUX



MARIE A.
LANDINI

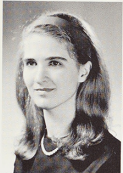

DENISE L.
LEBLANC



JOSEPH M.
LENIHAN



PAOLA A.
LEOPIZZI



GEORGE A.
LESSARD



NANCY J.
LETENDRE



DIANE H.
LEVESQUE



CAMILLE K.
LIQUORI



CYNTHIA A.
LOMBARDI



MAURICE J.
LOONTJENS, JR.



LINDA L.
LOPARTO



LYNNANN
LOVELESS



RONALD M.
LURGIO



ELIZABETH M.
LUKE



ALICIA B.
LYON



V. OLINDA
MacDONALD

BERNEADETTE
MACHADO

ELLEN L.
MADISON

IRENE M.
MADURA



JOSEPH M.
MAGUIRE

SUZANNE F.
MAHONEY

GEORGE E.
MALM, JR.



JUDITH H.
MANCINI

LYDIA M.
MARANDOLA

MICHAEL P.
MARCACCIO





NANCY E.
MARSH

JOHN P.
MARSHALL

MARY E.
MARSHALL



RAYNOR W.
MARSLAND, JR.

JANE E.
MARTIN

MARY D.
MARTINS



JACQUELINE C.
MARTINUZZI

SANDRA M.
MARZILLI

DONALD H.
MASON



RUTH G.
MATTESON

ANN
MAYNARD

MARY R.
McCRUDDEN



MAUREEN A.
McFADDEN

MARTHA P.
McGOWAN

ELIZABETH A.
McKENNA



KATHLEEN H.
McLEE

ANN
MEADOWS

MADELINE
MEDEIROS

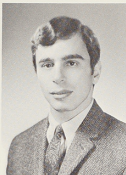

PATRICIA V.
MEDEIROS

PETER
MELARAGNO

WILLIAM R.
MERSHON



RICHARD A.
METIVIER

RAYMOND J.
MICKUS

GAIL C.
MIGNACCA



RITA
MILLER

JANICE
MITCHELL

ELAINE M.
MOEN

CHARLES G.
MOJKOWSKI

CLAIRE A.
MONIZ

KATHERINE M.
MORGAN



MARGARET A.
MOWREY

BARBARA E.
MOYER

WANDA V.
MULLEN



LYNNE F.
MURPHY

PAULA J.
MURPHY

NANCY A.
NAVE





ROBERTS A.
NELSON

RONALD K.
NELSON

PATRICIA D.
NORATO



RUTH M.
O'BRIEN

PATRICIA C.
O'BRIEN

ROSEMARY J.
O'HARA



JUSTINA B.
O'KEASKY

KATHLEEN
OLIVEIRA

ELLEN E.
ORCUTT



WILLIAM H.
PALMER

JOANN L.
PALMISCIANO

NATALIE A.
PANSERA



LEON R.
PAPARELLA

ROGER
PARENT

RITA F.
PARISI



JUDITH E.
PARR

ANTHONY J.
PARRILLO

MARY M.
PENDERGAST



SALLY M.
PENDELBURY

BARBARA A.
PERRY

ELIZABETH
PETTENGILL



JANE G.
PHELPS

MEREDITH A.
PICKLES

RENE R.
PINCINCE



MARGARET H.
PJOJAN

MARIE P.
PLUTZNER

PETER G.
POLAND

SUSAN M.
POLLOCK
BERNADETTE A.
POTHIER
RONALD G.
PRICE



ANTONIETA
PRIGMORE
MARGUERITE
PUCKETT
JANET L.
QUERCETO



ANN G.
RADEMSKY
MAUREEN A.
RAIA
ROBERT J.
RAO





LILLIAN C.
RAPIER

THERESA
RAPOZA

SHIRLEY A.
RICCI



MICHAEL J.
RICHARD

PHYLLIS M.
ROBERTSHAW

CAROL A.
RODOWICZ



CHARLES K.
ROGERS

SUSAN
ROLLINS

ROBERT B.
ROMPREY



LUCILLE S.
RONDEAU

BARBARA J.
ROSSI

JOANNE
BOTE



RICHARD P.
ROY

MARY J.
RUBIANO

LILLIAN L.
RUGGEIRI



MICHAEL C.
RUSSO

PHYLLIS A.
SALK

ALFRED G.
SANTANIELLO



CARMINE T.
SARRACINO

EDWARD A.
SAVINO

MARY V.
SCENTI



ANNETTE H.
SCHULTZ

RALPH C.
SCOTT

TRACY G.
SCRIBNER



TINA
SEN

MARGARET A.
SERRA

MARY A.
SHEEHAN

ROSEANNE K.
SHELLY

EDMUND
SILVERMAN

EUGENE G.
SIMONE



JANICE
SIMONINI

LYNNE C.
SINISCALCHI

SANDRA R.
SISCO



MADELYN T.
SMITH

ELAINE A.
SOBODACHA

CAROL A.
SORBELLO





RONALD D.
SPOSATO

SHARRON N.
STENNING

D. CLAIRE
STEPHENSON



SANDRA M.
STEWART

DEBORAH D.
STREETER

PHYLLIS M.
SUDOL



JOAN L.
SULLIVAN

SHEILA
SULLIVAN

ROBERT L.
SUTCLIFFE



ALICE B.
SWAN



CLAIRE F.
SYLVESTRE



JOHN L.
SYMNYKWICZ



WALTER A.
SZELIGA



CAROL A.
SZPILA



KAREN A.
TAAFFE



BARBARA M.
TAYLOR



GERTRUDE M.
TESSIER

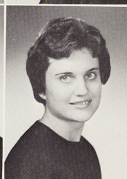

ELAINE M.
THOMSON



CRAIG K.
TOBEY

ELAINE B.
TOMASETTI

WILLIAM A.
TOWER

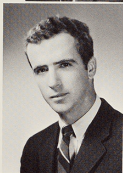

GEORGE F.
TREANOR

CAROL A.
TRUMAN

MARCALO M.
VAGOS

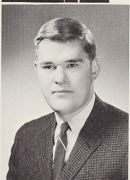

PATRICIA
VAILLANCOURT

DONALD E.
VANASSE

RICHARD E.
VAN NIEUWENHUIZE

SHIELA M.
VARGAS
ROBERT C.
VENTICINGUE
RONALD M.
VERDE



LINDA M.
VETELINO
SANDRA A.
VIERRA
MURIEL F.
VILLIARD



JANICE
WALKER
NORA
WALKER
MARGARET
WALLACE





JAMES T.
WALSH

PATRICIA H.
WALSH

JOHN J.
WARNOCK



SUSAN A.
WATERS

JEAN B.
WEEKS

FRANCES E.
WEILER



MARY C.
WHALEN

WAYNE H.
WHITMAN III

RIAN M.
WILKINSON



MARJORIE E.
WUNSCH

LOIS
ZITO



- CAROL S. ABDOO, B.S.
25 Fairview Street, Providence, R.I.
Elementary—Speech
- CAROL A. AFFLECK, B.S.
56 Sears Avenue, Providence, R.I.
Early Childhood—Art
- CAROL W. ALEXION, B.S.
256 Ives Street, Providence, R.I.
Early Childhood—Social Science
- MARY R. ALEXION, B.S.
15 Rutland Street, Warwick, R.I.
Elementary—Special Education
- PATRICIA A. ALMEIDA, B.S.
43 Stewart Street, Fall River, Mass.
Elementary—Biology
- JOYCE M. ALMOND, B.S.
18 Gloria Street, Pawtucket, R.I.
Elementary—Social Science
- CYNTHIA A. ALVERNAZ, A.B.
32 Spencer Street, West Warwick, R.I.
French—Education
- PAULA M. ANDERSON, B.S.
21 Fourth Street, Esmond, R.I.
Elementary—Psychology
- RODNEY J. ANDREONI, A.B.
957 Mineral Spring Avenue,
Pawtucket, R.I.
English—Psychology
- ERNEST K. ANDREWS JR., A.B.
765 Cranston Street, Providence, R.I.
Social Science
- CAROLE J. ANTOSIA, A.B.
1720 Atwood Avenue, Johnston, R.I.
Biology
- DOUGLAS W. ARNOLD, A.B.
1169 Smithfield Avenue, Lincoln, R.I.
Debate Club I
- Mathematics
- SANDY L. ARNONE, B.S.
58 Harwood Street, Cranston, R.I.
Social Science—History
- MARILYN J. ASCIOLLA, B.S.
38 Central Street, Bristol, R.I.
Social Science—Psychology
- CLANCY P. ASSELIN, A.B.
136 Morin Heights, Woonsocket, R.I.
Mathematics—Physics
- VIVIAN M. AUGER, B.S.
629 Mendon Road, Woonsocket, R.I.
Elementary—French
- SUSAN AUGUST, A.B.
33 Sweet Briar Avenue, Riverside,
R.I.
English—Social Science
- LEAH L. AUST, A.B.
158 Putnam Avenue, Johnston, R.I.
Biology
- JEANNINE BACON, A.B.
18 Emerson Street, Woonsocket, R.I.
English—French
- ROBERT R. BADWAY, A.B.
48 Andem Street, Providence, R.I.
History—Social Science
- LEAH C. BAILEY, A.B.
11 Madison Street, Warwick, R.I.
History—Psychology
- DENNIS R. BALLOU, A.B.
Stewart Court, Harrisville, R.I.
Social Science—History
- PATRICIA M. BANNON, B.S.
132 Greeley Street, Pawtucket, R.I.
Elementary—Special Education
- LEO J. BARBARY, B.S.
14 Goldsmith Avenue, East Providence,
R.I.
Industrial Arts—Secondary
- RUTH A. BARDSLEY, A.B.
4 Blackstone Street, Cumberland, R.I.
English—Social Science
- NANCY E. BARR, B.S.
113 Crown Avenue, East Providence,
R.I.
Elementary—Social Science
- NANCY R. BARRY, A.B.
13 Bettez Street, West Warwick, R.I.
English—Biology
- DIANNE C. BEAGAN, B.S.
9 Berwick Avenue, Centredale, R.I.
Early Childhood—Mathematics
- JACQUELINE A. BEATTIE, A.B.
205 Jewett Street, Providence, R.I.
Social Science—Psychology
- LYNN BEATTIE, A.B.
54 Robin Street, Providence, R.I.
English—French
- GEOFFREY J. BEAUCHEMIN, B.S.
Elmdale Road, North Scituate, R.I.
Elementary—Special Education
- ARMAND R. BEAUSOLEIL, A.B.
510 East School Street, Woonsocket,
R.I.
French—History
- SUZANNE M. BERARD, A.B.
598 Park Avenue, Woonsocket, R.I.
English—French
- NANCY A. BERGANTINI, B.S.
70 Brush Hill Road, Providence, R.I.
Early Childhood—Special Education
- ALBERT F. BERGER, B.S.
198 Coyle Avenue, Pawtucket, R.I.
Elementary—French
- VICTOR J. BERTANI, A.B.
48 Williams Street, Johnston, R.I.
Biology—Music
- CHARLOTTE A. BIDEN, B.S.
55 Sherry Avenue, Bristol, R.I.
Elementary—Special Education
- ROBERT C. BIENIEKI, A.B.
Spring Grove Road, Chepachet, R.I.
Industrial Arts
- MAUREEN E. BLAIS, A.B.
93 Clifford Street, Pawtucket, R.I.
English—Theater
- PAULA A. BLESSINGTON, B.S.
69 Bellevue Avenue, Providence, R.I.
Elementary—History
- DAVID R. BOLTON, A.B.
Pine Hill Road, Johnston, R.I.
History—Social Science
- ROGÉ E. BOUCHARD, A.B.
32 Elmore Street, Woonsocket, R.I.
English
- ELAYNE L. BOURGEOIS, B.S.
63 Crescent Avenue, North Attleboro,
Mass.
Elementary—Social Science
- LINDA A. BOWMER, B.S.
31 Pinecrest Drive, Pawtucket, R.I.
Elementary—Biology
- BRUCE B. BOYNTON, B.S.
9 Vista Drive, Rumford, R.I.
Industrial Arts—Special Education
- LOIS ANN BRADY, A.B.
94 Walmer Avenue, East Providence,
R.I.
Social Science
- ANN-MARIE BRAGG, B.S.
15 Dunham Avenue, Cranston, R.I.
Elementary—Psychology
- MARY BRASSARD, A.B.
194 Waterman Avenue, Centredale,
R.I.
Social Science
- MARJORIE E. BROAD, B.S.
Mount Hygeia Road, Foster, R.I.
Early Childhood—Music
- MARITA BRODERICK, B.S.
10 Homewood Avenue, North Providence,
R.I.
Elementary—English
- BARBARA M. BROOKS, B.S.
14 Maple Crest Avenue, North Providence,
R.I.
Early Childhood—Social Science
- JENNIFER D. BROWN, B.S.
71 Lane Five, Warwick, R.I.
Elementary—English
- STANLEY P. BROWN JR., A.B.
7 Marin Street, Newport, R.I.
English—Social Science
- JENNIFER M. BUCKINGHAM, B.S.
35 Washington Street, Warren, R.I.
Early Childhood—Biology
- KAREN BUCKLEY, B.S.
64 Paine Avenue, Cranston, R.I.
Elementary—History
- ALICIA BURNHAM, A.B.
21 Fruit Street, Pawtucket, R.I.
English—Psychology
- ROBIE BUSHNELL, B.S.
16 Ivan Avenue, Riverside, R.I.
Elementary—Special Education
- SHARON L. BUSZTA, A.B.
6 Ferrier Drive, Warwick, R.I.
Biology
- GAIL BUTEAU, B.S.
414 Third Avenue, Woonsocket, R.I.
Elementary—French
- EILEEN F. CAHILL, B.S.
37 Floral Park Blvd., Pawtucket, R.I.
Elementary—English
- ELEANORA J. CALABRO, A.B.
201 Atwells Avenue, Providence, R.I.
History
- MARILYN A. CALISE, B.S.
1176 Chalkstone Avenue, Providence,
R.I.
Early Childhood—English

- VIRGINIA M. CALLANAN, B.A.
785 Main Street, Warren, R.I.
Secondary—English
MARILYN J. CALNER, B.S.
50 Marlout Street, East Providence,
R.I.
Early Childhood—Art
ELIZABETH A. CAMARA, B.S.
9 Monroe Avenue, Bristol, R.I. 02809
Elementary—Mathematics
MARGARET A. CAMPBELL, B.S.
74 Putnam Street, Warwick, R.I.
Elementary—Social Science
RONALD CAMPOPIANO, A.B.
304 Burnside Avenue, Woonsocket,
R.I.
History
LOUISA CANNARAZZI, B.S.
288 Green End Avenue, Middletown,
R.I.
Elementary—English
EUGENIE R. CARDIN, B.S.
144 North Bend Street, Pawtucket,
R.I.
Elementary—History
ANN L. CARDIN, B.S.
Hopkins Avenue, Johnston, R.I.
Early Childhood—Psychology
DIANE CARIGNAN, B.S.
346 Gaskill Street, Woonsocket, R.I.
Elementary—Psychology
SONJA M. CARLSON, B.S.
629 Commonwealth Avenue, War-
wick, R.I.
Elementary—Biology
LYNDA CARMODY, B.S.
Brandy Brook Road, North Scituate,
R.I.
Elementary—Art
FRANK H. CARROCCIA, A.B.
387 Academy Avenue, Providence,
R.I.
Biology
CATHERINE C. CARROLL, B.S.
16 Octave Street, Warwick, R.I.
Elementary—Psychology
JANE M. CARTER, B.S.
132 Scarborough Road, Pawtucket,
R.I.
Elementary—Special Education
JOHN A. CASSIDY, A.B.
23 Blackstone Street, Cranston, R.I.
Secondary Education
CATHERINE V. CAVANAUGH, B.S.
156 Reynolds Avenue, Providence,
R.I.
Elementary—English
MICHAEL J. CHAMBERS, A.B.
42 Aberdeen Street, West Warwick,
R.I.
History
JOAN L. CHIPMAN, A.B.
56 Guilford Street, Warwick, R.I.
History
SANDRA A. CHUBKA, B.S.
2 Morin Heights, Woonsocket, R.I.
Early Childhood—History
ANTHONY A. CICCONE, A.B.
208 Waseca Avenue, Barrington, R.I.
General Science
SHARON L. CLAY, A.B.
90 Crescent View Avenue, Riverside,
R.I.
Elementary—Mathematics
CHERYL L. CLEMENT, B.S.
77 Cove Street, Riverside, R.I.
Elementary—Special Education
JAMES J. CODEGA, A.B.
19 Warren Avenue, Warren, R.I.
History
JAMES F. COFONE, A.B.
5 Summer Street, Westerly, R.I.
English—Social Science
HOPE M. COLAVITO, B.S.
100 Bellevue Avenue, Warwick, R.I.
Early Childhood—Psychology
PAUL G. COLLETTE, A.B.
112 Dunnell Avenue, Pawtucket, R.I.
French
JOYCE M. COLLINS, A.B.
434 Algonquin Drive, Warwick, R.I.
Mathematics—Psychology
SHIRLEY M. COLLINS, B.S.
11 Massie Avenue, Providence, R.I.
Elementary—English
ANN J. CONNEALLY, B.S.
150 Home Avenue, Providence, R.I.
Early Childhood—Social Science
JEAN M. CONNER, A.B.
109 Orchard Street, Cranston, R.I.
Social Science—History
REGINA CONTI, B.S.
54 Farm Street, Providence, R.I.
Elementary—Art
JEAN F. CORCELLI, B.S.
191 Fruit Hill Avenue, North Provi-
dence, R.I.
Elementary—History
MARY R. COREY, B.S.
85 Hadwin Street, Central Falls, R.I.
Elementary—Social Science
LUCY H. CORRIGAN, B.S.
115 Wendell Street, Providence, R.I.
Early Childhood—Mathematics
VIVIAN CORSETTI, A.B.
69 Winona Street, Providence, R.I.
Mathematics—Secondary
KATHLEEN M. CORTESE, B.S.
71 Gardiner Avenue, East Providence,
R.I.
Elementary—Special Education
ARLENE COSTANTINO, A.B.
74 Imera Avenue, Providence, R.I.
English—Social Science
MARY COSTELLO, A.B.
216 Oakland Avenue, Providence, R.I.
Social Science
VIVIAN COTE, B.S.
108 Whitford Avenue, Providence R.I.
Elementary—Special Education
MARIE A. COÏNOIR, B.S.
519 Mendon Road, Woonsocket, R.I.
Elementary—Mathematics
BARBARA A. COTTON, A.B.
53 Village Circle, Warwick, R.I.
Social Science—Speech
MARIE P. COURNOYER, B.S.
44 Nicholas Brown Road, Providence,
R.I.
Elementary—English
SALLY M. COX, B.S.
Douglas Hook Road, Box 217, Chep-
atchet, R.I.
Elementary—Special Education
LYNNE A. CRAWLEY, B.S.
Louisquisset Pike, Lincoln, R.I.
Education—Music
WILFRED M. CURTIS, A.B.
Lake Drive, Chepachet, R.I.
History—Social Science
CAROL S. DAVIDSON, B.S.
113 Winton Street, Springfield, Mass.
Elementary—Special Education
JOYCE A. DAVIS, B.S.
367 Orient Avenue, Pawtucket, R.I.
Elementary—Special Education
DONNA M. DECRISTOFARO, A.B.
124 Jastram Street, Providence, R.I.
English
PAULINE M. DELLAVENTURA,
A.B.
9 Belknap Street, Providence, R.I.
French
SANDRA DELSESTO, A.B.
40 Byron Street, North Providence,
R.I.
General Science
LUCILLE DELUCA, B.S.
45 Wainwright Street, Providence, R.I.
Elementary—Mathematics
JOHN F. DELUCA, A.B.
23 Manhattan Street, Providence, R.I.
Social Science—Psychology
JEANNE C. DEMERS, A.B.
77 Elder Ballou Road, Woonsocket,
R.I.
Elementary—French
ELIZABETH DEPEDRO, B.S.
27 Phoebe Street, Woonsocket, R.I.
Elementary—Special Education
JEANNETTE R. DERROY, A.B.
386 Central Street, Central Falls, R.I.
French—Special Education/English
DANIEL DESAULNIERS, A.B.
417 Maple Street, Woonsocket, R.I.
English—Music
ROGER A. DESILVA, B.S.
589 Jefferson Blvd., Warwick, R.I.
Industrial Arts
CAROL A. DESISTO, B.S.
64 Cottage Street, Barrington, R.I.
Elementary—English

- PAUL DESOURDY, A.B.
202 Providence Street, Woonsocket,
R.I.
French—English
- MICHAEL A. DIBATTISTA, A.B.
65 Minto Street, Providence, R.I.
Mathematics
- DONNA C. DIBIASIO, B.S.
492 Diamond Hill Road, Cumberland,
R.I.
Elementary—Special Education
- JOHN F. DIMEO, B.S.
43 Messenger Street, Providence, R.I.
Elementary—Special Education
- DOREEN DIPIPPA, B.S.
387 Branch Avenue, Providence, R.I.
Elementary—Art
- PATRICIA A. DOBROWOLSKI, A.B.
117 Main Street, Slatersville, R.I.
General Science
- JOHN W. DOMBROWSKI, A.B.
104 Harmon Avenue, Cranston, R.I.
History—Social Science
- LINDA J. DONOFRIO, B.S.
43 Watson Street, Seekonk, Mass.
Elementary—Psychology
- ESTER DORSÍ, B.S.
64 Puritan Drive, Warwick, R.I.
Elementary—Special Education
- FRANCIS M. DROMGOOLE, A.B.
45 Pidge Avenue, Pawtucket, R.I.
Social Science—Economics
- LORNA J. DRUMMOND, B.S.
30 Myrtle Avenue, Cranston, R.I.
Elementary—Special Education
- JANE I. DUFRESNE, B.S.
25 Brook Farm Road, North Providence, R.I.
Education—English
- SANDRA A. DUNN, B.S.
25 Thomas Leighton Blvd., Cumberland, R.I.
Elementary—Special Education
- MARY L. DUPREY, B.S.
133 Earle Street, Woonsocket, R.I.
Elementary—Special Education
- CHARLES DURANLEAU, A.B.
222 County Street, Seekonk, Mass.
History—Social Science
- RICHARD C. ELLIOTT, B.S.
1196 Charles Street, North Providence, R.I.
Elementary—Special Education
- GAIL L. ENOS, B.S.
145 Mapleton Street, Cranston, R.I.
Elementary—Social Science
- ROBERT FAIN, A.B.
126 Atlantic Avenue, Providence, R.I.
English—Psychology
- JAÑICE A. FEDEROQICZ, B.S.
173 Roger Williams Avenue, Rumford, R.I.
Elementary—Art
- LORRAINE FEENEY, A.B.
82 Abbott Street, Providence, R.I.
Biology—Social Science
- MARILYN FELICE, B.S.
215 Wood Avenue, Woonsocket, R.I.
Elementary—Mathematics
- SHARON FENNESSEY, B.S.
2788 East Main Road, Portsmouth,
R.I.
Elementary—Speech
- SUSAN FERDMAN, B.S.
525 Pleasant Street, Pawtucket, R.I.
Elementary—Special Education
- SHARON A. FERRIS, A.B.
281 North Eastern Avenue, Fall River, Mass.
French—Art
- ANTHONY FERRUCCI, A.B.
174 Holden Street, Providence, R.I.
Mathematics—Physics
- MARY FITZPATRICK, B.S.
8 Palmer Street, Newport, R.I.
Elementary—Mathematics
- CONSTANCE M. FLANAGAN, A.B.
3383 West Shore Road, Warwick, R.I.
English
- ELIZABETH A. FLANNAGAN, B.S.
8 Diana Drive, Pawtucket, R.I.
Elementary—Special Education
- FRANCIS R. FLOOR, A.B.
25 Meadow Street, Warren, R.I.
Biology—Special Education
- JOHN S. FOLEY, A.B.
33 Myrtle Street, Pawtucket, R.I.
Elementary—Social Science
- CHARLES FONTES, A.B.
14 Rose Street, Cranston, R.I.
History—English
- EDWARD T. FORD, A.B.
873 Lonsdale Avenue, Central Falls,
R.I.
Mathematics—Physics
- FRANCIS P. FORD, A.B.
8 Phenix Avenue, West Warwick, R.I.
Mathematics—History
- BERNADETTE FOÛVEZ, A.B.
53 Carnation Street, Woonsocket, R.I.
Elementary—French
- GLORIA S. FOX, B.S.
70 Locust Avenue, North Providence,
R.I.
Early Childhood—Special Education
- ARTHUR G. FRÉCHETTE JR., A.B.
78 Darling Street, Central Falls, R.I.
Mathematics—Social Science
- JAMES R. FRÉCHETTE, A.B.
487 West Avenue, Pawtucket, R.I.
History—Social Science
- ELAINE C. FRIDEN, A.B.
7 Anthony Street, Johnston, R.I.
English—Psychology
- LOIS FUCILLI, A.B.
100 Gibbs Avenue, Newport, R.I.
English—French
- LINNEA FULLER, B.S.
21 Reed Avenue, Cranston, R.I.
Elementary—Psychology
- BRADFORD J. FUREY, A.B.
171 Brayton Road, Tiverton, R.I.
History
- JOYCE M. GALYON, B.S.
80 Camp Avenue, North Kingstown,
R.I.
Education—Mathematics
- DENNIS R. GANNON, A.B.
178 Eaton Street, Providence, R.I.
Secondary—English
- VERÓNICA GARVEY, A.B.
86 Emmett Street
History—Social Sciences
- DAVID E. GENDREAU, A.B.
Sea Spray Way, Little Compton, R.I.
History
- MICHAEL W. GENDRON, A.B.
44 Sycamore Street, Providence, R.I.
Physical Science
- PATRICIA GIL, B.S.
141 Wood Avenue, Woonsocket, R.I.
Elementary—French
- BARBARA GILFILLAN, A.B.
167 Progress Street, Lincoln, R.I.
Mathematics—Special Education
- MARCIA J. GILL, A.B.
142 Hatfield Street, Pawtucket, R.I.
English—Social Science
- CAROL GOLDMAN, A.B.
31 Adelphi Avenue, Providence, R.I.
English—Art
- PATRICIA M. GORMAN, A.B.
210 Tidewater Drive, Warwick, R.I.
English—Social Science
- MÁRY A. GORMAN, B.S.
93 Prospect Street, East Greenwich
R.I.
Elementary—Mathematics
- STEPHEN J. GRAHAM, A.B.
10 Lyman Avenue, North Providence,
R.I.
History—Social Science
- ELAINE C. GRANDE, B.S.
270 Mount Pleasant Avenue, Providence, R.I.
Elementary Education
- SHERYLL GREENBERG, B.S.
14 Garden City Drive, Cranston, R.I.
Elementary—Social Science
- SUSAN GREENE, B.S.
16 Castle Street, East Greenwich, R.I.
Elementary—History
- MARILYN D. GREIM, B.S.
206 Maplewood Avenue, Cranston,
R.I.
Elementary—Social Science
- THERESA A. GRENGA, A.B.
4 Loxley Drive, Johnston, R.I.
Elementary—English
- PATRICIA GRILLO, A.B.
98 Crawford Street, Woonsocket, R.I.
English—History
- KATHERINE G. HACKETT, A.B.
1582 Westminster Street, Providence,
R.I.
History—Social Science

- MARY E. HACKETT, A.B.
161 Hudson Street, Providence, R.I.
Biology—Social Science
- PAULETTE A. HACKETT, B.S.
1304 Smith Street, Providence, R.I.
Elementary—English
- ANN E. HAGOPIAN, B.S.
43 Cranston Avenue, Newport, R.I.
Elementary—Social Science
- ROBERT C. HAID, A.B.
12 Peabody Drive, Warwick, R.I.
English—Geography
- RONALD HAMILL, A.B.
26 Hill Street, Providence, R.I.
Mathematics
- GENE E. HAND, A.B.
482 Woonasquattuck Avenue, North
Providence, R.I.
Mathematics—Elementary Education
- CAROL J. HARDIE, A.B.
7 Bay View Avenue, Bristol, R.I.
French—History
- LINDA HARRIS, B.S.
875 Admiral Street, Providence, R.I.
Elementary—Social Science
- ARLYNE S. HARROWER, A.B.
35 Maplecrest Drive, Greenville, R.I.
English—Biology
- LLOYD M. HAVEY, A.B.
111 Oriole Avenue, Pawtucket, R.I.
English—Speech
- JAMES E. HAWORTH, A.B.
21 Broadview Avenue, Cumberland,
R.I.
History—Social Science
- JANE R. HEALEY, B.S.
22 Woodland Drive, West Warwick,
R.I.
Elementary—Special Education
- THERESA C. HEANEY, B.S.
246 Ives Street, Providence, R.I.
Elementary—Mathematics
- JAMES E. HEATON, B.S.
9 Westwood Manor, Johnston, R.I.
Special Education
- SARA HENRY, A.B.
427 Lloyd Avenue, Providence, R.I.
French—Elementary Education
- NORMAN D. HINDLEY, A.B.
280 Marshall Avenue, Cumberland,
R.I.
English
- SUSAN W. HIRONS, B.S.
1390 Broad Street, Providence, R.I.
Elementary—English—French (2 mi-
nors)
- JACQUELINE HIRSCH, B.S.
21 Blairdell Avenue, Pawtucket, R.I.
Elementary—Special Education
- SANDRA A. HOMSANY, B.S.
151 Edgemere Road, Pawtucket, R.I.
Early Childhood—Psychology
- LOIS H. HOOD, A.B.
341 Thayer Street, Providence, R.I.
English
- PAUL HOWARD, A.B.
120 Cross Street, Central Falls, R.I.
History—Social Science
- JOSEPH IANNUCILLI, A.B.
265 Waverly Street, Providence, R.I.
Industrial Arts—Special Education
- MARY IRONS, B.S.
100 Bolton Avenue, Providence, R.I.
Early Childhood—Special Education
- DORÉEN IZZO, B.S.
8 Benjamin Drive, North Providence,
R.I.
Elementary—Psychology
- SUSAN F. JACOVONE, A.B.
950 Mineral Spring Avenue, North
Providence, R.I.
English—History
- MARTIN JAWOREK, A.B.
Box 265 R.F.D. Market Street, War-
ren, R.I.
Social Science
- ROBERT JEFFREY, B.S.
209 Sutton Avenue, East Providence,
R.I.
English—History
- SHIRLEY JODREY, A.B.
88 Progress Avenue, Providence, R.I.
Biology
- GERTRUDE A. JOHNSTON, B.S.
129 West Avenue, Pawtucket, R.I.
Education—Special Education
- CAROL A. JONES, B.S.
39 Fieldstone Road, Warwick, R.I.
Elementary—Special Education
- JANICE L. KAROLL, A.B.
10 Wade Drive, Greenville, R.I.
Mathematics
- NANCY R. KEENAN, B.S.
R.F.D. 3 Box 333 Esmond, R.I.
Elementary—Special Education
- ANNE C. KENENSKI, A.B.
Round Top Road, Harrisville, R.I.
History—Social Science
- PATRICIA A. KENNEDY, A.B.
38 Lexington Avenue, West Warwick,
R.I.
History—Social Science
- ANDREA E. KERZNER, B.S.
4 Parkside Drive, Providence, R.I.
Elementary—Art
- BRUCE KOPEC, A.B.
57 Henry Street, Central Falls, R.I.
Biology
- DENNIS J. KOSTYLA, A.B.
12 Cottage Street, West Warwick, R.I.
Mathematics
- ALAN R. KRETCHMAN, A.B.
57 Dorchester Avenue, Providence,
R.I.
English—Geography
- DENISE A. LAMBERT, B.S.
40 Houtman Avenue, Cumberland,
R.I.
Elementary—French
- LOUISE LAMBERT, B.S.
40 Houtman Avenue, Cumberland,
R.I.
Elementary—French
- ROSEANNE LAMBRESE, B.S.
88 Gloucester Street, Providence, R.I.
Elementary—French
- ARTHUR LAMOUREUX, A.B.
1109 Pontiac Avenue, Cranston, R.I.
English—Social Science
- LOUIS LAMOUREUX, B.S.
318 Paradis Avenue, Woonsocket, R.I.
Elementary—Speech
- MARIE A. LANDINI, B.S.
18 Verdun Street, Woonsocket, R.I.
Elementary—Special Education
- DENISE LÉBLANC, A.B.
539 Lloyd Avenue, Providence, R.I.
French
- JOSEPH M. LENIHAN, A.B.
117 Church Street, East Greenwich,
R.I.
History—Social Science
- PAOLA A. LEOPIZZI, A.B.
733 River Avenue, Providence, R.I.
English—French
- GEORGE A. LESSARD, B.S.
640 South Main Street, Woonsocket,
R.I.
Elementary—Music
- NANCY LÉTENDRE, A.B.
Jackson Schoolhouse Road, Pascoag,
R.I.
Social Science—English
- DIANE M. LEVESQUE, B.S.
12 Heroux Blvd., Cumberland, R.I.
Elementary Education
- CAMILLÉ LIGUORI, A.B.
54 Garden Hills Drive, Cranston, R.I.
Mathematics
- CYNTHIA LONBARDI, B.S.
56 Huxley Avenue, Providence, R.I.
Elementary—Special Education
- MAURICÉ J. LOONTJENS, JR., A.B.
51 Cushing Street, North Providence,
R.I.
History—Social Science
- LINDA LOPARTO
26 Colonial Drive, Lincoln, R.I.
Mathematics—Social Science
- LYNNANN LOVELESS, A.B.
54 Homer Street, Providence, R.I.
English—Social Science
- ELIZABETH LUKE, A.B.
205 Washington Avenue, Providence,
R.I.
History—Social Science
- RONALD M. LUOGIO, B.S.
64 Burnett Street, Johnston, R.I.
Industrial Arts—Secondary Education
- ALICIA B. LYON, A.B.
1582 Westminster Street, Providence,
R.I.
English—Music

- BERNADETTE MACHADO, A.B.
72 Bliss Street, East Providence, R.I.
English—French
- ELLEN LOUISE MADISON, A.B.
R.F.D. #3, Westerly, R.I.
English
- IRENE MADURA, B.S.
7 Prospect Street, Dudley, Mass.
Elementary—Mathematics
- JOSEPH M. MAGUIRE, A.B.
35 Ardmore Ave., Providence, R.I.
French
- SUZANNE F. MAHONEY, B.S.
2987 Pawtucket Ave., Riverside, R.I.
Elementary—Mathematics
- GEORGE E. MALM JR., A.B.
49 Francis Ave., Cranston, R.I.
History—Social Science
- MARY ELLEN M. MALONE, B.S.
121 Sayles Ave., Pascoag, R.I.
Elementary Education
- JUDITH H. MANCINI, B.S.
11 Pierce Street, Providence, R.I.
Elementary—Special Education
- LYDIA M. MARANDOLA, B.S.
45 Angelico Street, Johnston, R.I.
Elementary—Special Education
- MICHAEL D. MARCACCIO, A.B.
225 Broadway, Providence, R.I.
History
- NANCY E. MARSH, A.B.
53 Florence Street, North Providence, R.I.
History—Psychology
- JOHN P. MARSHALL, B.S.
37 Salem Drive, North Providence, R.I.
Industrial Arts
- MARY E. MARSHALL, A.B.
29 Chauncey Ave., Rumford, R.I.
French—English
- RAYNOR W. MARSLAND, A.B.
229 Vine Street, Pawtucket, R.I.
Mathematics—Secondary Education
- JANE E. MARTIN, B.S.
45 Firglade Avenue, Providence, R.I.
Elementary—Psychology
- MARY MARTINS, B.S.
8 Buttonwood Street, Bristol, R.I.
Elementary—Music
- JACQUELINE C. MARTINUZZI, B.S.
141 Canton Street, Providence, R.I.
Elementary—Psychology
- SANDRA MARZILLI, B.S.
69 Frankfort Street, Cranston, R.I.
Elementary—Social Science
- DONALD H. MASON, B.S.
125 Bristol Avenue, Pawtucket, R.I.
Industrial Arts—Secondary Education
- RUTH G. MATTESON, B.S.
42 E. Barrows Street, Cumberland, R.I.
Elementary—Special Education
- ANN MAYNARD, A.B.
38 Grand Avenue, Pawtucket, R.I.
Mathematics—Social Science
- MARY R. MCCRUDDEN, A.B.
121 Ingersoll Avenue, Warwick, R.I.
Elementary—English
- MAUREEN A. McFADDEN, B.S.
33 Cambridge Street, Providence, R.I.
Elementary—English
- MARTHA McGOWAN, B.S.
524 Privateer Road, North Palm Beach, Florida
Elementary—English
- ELIZABETH A. McKENNA, B.S.
116 Jencks Street, Woonsocket, R.I.
Elementary—History
- KATHLEEN McLEE, A.B.
Reservoir Road, RFD #1, Johnston, R.I.
Mathematics—Secondary Education
- ANN MEADOWS, B.S.
21 Eric Street, Providence, R.I.
Elementary—Social Studies
- MADELINE MEDEIROS, B.S.
471 Division Street, Fall River, Mass.
Elementary—Special Education
- PATRICIA V. MEDEIROS, B.S.
714 Stafford Road, Tiverton, R.I.
Elementary—Special Education
- PETER MELARAGNO, A.B.
10 Appian Way, Johnston, R.I.
History—Mathematics—Art
- WILLIAM R. MERSHON, A.B.
64 Admiral Kalbfus Road, Newport, R.I.
Biology
- RICHARD A. METIVEIR, A.B.
122 Spring Green Road, Warwick, R.I.
French—Psychology
- RAYMOND J. MICKUS, A.B.
373 Hunt Street, Central Falls, R.I.
Biology
- GAIL COIA MIGNACCA, B.S.
94 Warren Avenue, Pawtucket, R.I.
Elementary—History
- BART J. MILLER, B.S.
15 Miles Avenue, Pawtucket, R.I.
Secondary Education
- RITA MILLER, A.B.
5 Denver Avenue, Cranston, R.I.
Mathematics—History
- JANICE MITCHELL, A.B.
116 Fruit Hill Avenue, Providence, R.I.
Biology
- ELAINE M. MOEN, A.B.
165 Lloyd Avenue, Providence, R.I.
English—History
- CHARLES MOJKOWSKI, JR., A.B.
12 Duncan Road, Warwick, R.I.
English—History
- CLAIRE A. MONIZ, B.S.
229 Osborn Street, Fall River, Mass.
Elementary—Art
- KATHERINE MORGAN, B.S.
28 Intervale Road, Cranston, R.I.
Elementary—Mathematics
- TERRENCE MORRIS, A.B.
44 Thurston Street, East Providence, R.I.
English—History
- MARGARET A. MOWRY, B.S.
47 Church Street, Slaterville, R.I.
Elementary—Special Education
- BARBARA E. MOYER, B.S.
120 Deerfield Road, Cranston, R.I.
Elementary—French
- JOSEPH A. MURPHY, B.S.
288 Potters Avenue, Providence, R.I.
Elementary—Special Education
- LYNNE F. MURPHY, B.S.
9 Raymond Avenue, North Providence, R.I.
Elementary—Special Education
- PAULA J. MURPHY, A.B.
66 Massasoit Drive, Warwick, R.I.
Mathematics—Psychology
- MANCY A. NAVE, B.S.
59 Seba Kent Road, Pawtucket, R.I.
Early Childhood—Music
- ROBERTS A. NELSON, A.B.
58 Blake Street, Pawtucket, R.I.
English—Sociology
- RONALD K. NELSON, B.S.
16 Lucas Street, Pawtucket, R.I.
Elementary—History
- MICHAEL NERVEY, A.B.
30 Garnett Street, West Warwick, R.I.
English—History
- PATRICIA NORATO, B.S.
58 Biltmore Avenue, Providence, R.I.
Early Childhood—Speech
- RUTH M. O'BRIEN, B.S.
15 Allison Avenue, North Providence, R.I.
Elementary—French
- PATRICIA O'BRIEN, A.B.
37 Columbia Avenue, Coventry, R.I.
English—Psychology
- JUDY O'DONNELL, B.S.
Box 197, Shannock, R.I.
Elementary—Psychology
- ROSEMARY O'HARA, B.S.
53 Homefield Avenue, Providence, R.I.
Early Childhood—Speech
- JUSTINA O'KLEASKY, B.S.
15 Covell Street, Providence, R.I.
Elementary—Mathematics
- KATHLEEN OLIVEIRA, B.S.
122 Church Street, Bristol, R.I.
Elementary—Special Education
- JAMES O'NEILL, B.S.
18 Atlantic Avenue, Portsmouth, R.I.
Industrial Arts—Secondary Education
- ELLEN E. ORCUTT, B.S.
723 Crest Street, Wheaton, Illinois
Elementary—Art

- WILLIAM H. PALMER, A.B.
40 Pilgrim Drive, Warwick, R.I.
Social Science—English
- JOANN L. PALMISCIANO, B.S.
89 Vincent Avenue, North Providence,
R.I.
Elementary—English
- NATALIE A. PANSERA, A.B.
54 Grace Avenue, Warwick, R.I.
English—Psychology
- LEON R. PAPAPELLA, A.B.
61 Wampanoag Trail, East Providence,
R.I.
Social Science—Speech
- RITA F. PARISI, A.B.
118 Church Street, Bristol, R.I.
English—History
- JUDITH E. PARR, A.B.
207 Waterman Avenue, North Providence,
R.I.
Social Science—History
- ANTHONY PARRILLO, B.S.
99 Lubec Street, Providence, R.I.
Elementary—Psychology
- MARY M. PENDERGAST, B.S.
60 Ladderlook Road, Warwick, R.I.
Elementary—French
- SALLY PENDELBURY, B.S.
57 Rock Avenue, Pawtucket, R.I.
Elementary—Art
- ELIZABETH PETTENGILL, B.S.
1715 Main Street, Peninsula, Ohio
Elementary—Special Education
- MARILYN E. PFEFFERLE, B.S.
72½ Cole Street, Pawtucket, R.I.
Elementary—Special Education
- JANE G. PHELPS, B.S.
62 East Manning Street, Providence,
R.I.
Elementary—Social Science
- MEREDITH PICKLES, B.S.
190 Morris Street, Cumberland, R.I.
Elementary—English
- RENE PINCINE, B.S.
544 Manville Road, Woonsocket, R.I.
Elementary—French
- MARGARET H. PJOJIAN, B.S.
101 Park Forest, Cranston, R.I.
Elementary—Psychology
- MARIE P. PLÜTZNER, A.B.
361 Doric Avenue, Cranston, R.I.
History—Social Science
- PETER POLAND, B.S.
49 Tower Avenue, East Providence,
R.I.
Industrial Arts—Secondary Education
- SUSAN POLLOCK, A.B.
55 Pequot Trail, East Greenwich, R.I.
Biology—Secondary Education
- BERNADETTE POTHIER, B.S.
RFD #2 Maple Valley Road, Coventry,
R.I.
Elementary—English
- RONALD PRICE, B.S.
215 Rhodes Street, Providence, R.I.
Industrial Arts—Secondary Education
- ANTONIETA PRIGMORE, A.B.
100 East Manning Street, Providence,
R.I.
History
- MARGUERITE PUCKETT, B.S.
94 Post Road, Warwick, R.I.
Elementary—Social Science
- JANET L. QUERCETO, A.B.
1180 Lonsdale Avenue, Lincoln, R.I.
French—Elementary Education
- ANN GLORIA RADEMSKY, B.S.
226 Third Avenue, Woonsocket, R.I.
Elementary—Special Education
- MAUREEN A. RAJA, B.S.
29 Moorefield Street, Providence, R.I.
Elementary—Social Science
- ROBERT RAO, B.S.
46 Pine Street, Pawtucket, R.I.
Elementary—Biology
- LILLIAN RAPIER, B.S.
8 A Street, Cranston, R.I.
Elementary—French
- THERESA RAPOZA, A.B.
138 De Wolf Avenue, Bristol, R.I.
History—Social Science
- RONALD RAZZA, B.S.
160 Reynolds Avenue, Providence,
R.I.
Elementary—History
- SHIRLEY RICCI, B.S.
7 Brayton Street, Johnston, R.I.
Elementary—Music
- MICHAEL RICHARD, A.B.
Old River Road, RFD #1, Lincoln,
R.I.
History—Social Science
- PHYLLIS ROBERTSHAW, A.B.
1565 Main Road, Tiverton, R.I.
English—Psychology
- EDMUND F. ROCHE, B.S.
24 Freeborn Street, Newport, R.I.
Elementary—Mathematics
- CAROL RODOWICZ, B.S.
114 Carnation Street, Pawtucket, R.I.
Elementary—Art
- CHARLES ROGERS, B.S.
108 Hillside Avenue, Pawtucket, R.I.
Secondary Education
- SUSAN ROLLINS, B.S.
66 Baldwin Road, Warwick, R.I.
Elementary—History
- LUCILLE RONDEAU, B.S.
516 Wood Avenue, Woonsocket, R.I.
Elementary—French
- BARBARA J. ROSSI, A.B.
55 Lindy Avenue, Providence, R.I.
English—Social Studies
- JOANNE ROTE, B.S.
747 Willow Grove Road, Westfield,
New Jersey
Elementary—Art
- RICHARD PAUL ROY, A.B.
1571 Old River Road, Manville, R.I.
French—Biology
- MARY TERESA RUBIANO, A.B.
100 Walton Street, Providence, R.I.
French—English
- LILLIAN RUGGEIRI, A.B.
21 Gardner Avenue, North Providence,
R.I.
English—Speech
- MICHAEL C. RUSSO, B.S.
1379 Douglas Avenue, North Providence,
R.I.
Education—English
- ALFRED G. SANTANIELLO, A.B.
105 Langdon Street, Providence, R.I.
History—Social Science
- JOYCE SANTORO, B.S.
25 Winsor Drive, Barrington, R.I.
Elementary—Special Education
- CARMINE SARRACINO, A.B.
74 Sulton Street, Providence, R.I.
English—Psychology
- EDWARD A. SAVINO, B.S.
27 Beach Road, Bristol, R.I.
Industrial Arts—Secondary Education
- MARY SCENTI, B.S.
165 Hill Top Drive, Cranston, R.I.
Early Childhood—Psychology
- ANNETTE MARIE SCHÜLTZ, A.B.
30 Granite Street, West Warwick, R.I.
French—Music
- RALPH SCOTT, A.B.
365 Fair Street, Warwick, R.I.
History—Social Science
- TRACY SCRIBNER, A.B.
119 Beechwood Avenue, Pawtucket,
R.I.
History—Social Science
- TINA SEN, B.S.
82 Huntington Avenue, Woonsocket,
R.I.
Elementary—Special Education
- MARGARET A. SERRA, B.S.
11 Lovat Lane, Westerly, R.I.
Elementary—History
- MARY SHEEHAN, B.S.
86 St. Pauls Hill, North Smithfield,
R.I.
Elementary—French
- ROSEANNE SHELLY, B.S.
10 Morris Street, West Warwick, R.I.
Elementary—Music
- EDMUND SILVERMAN, A.B.
107 Norwood Avenue, Cranston, R.I.
Mathematics
- JANICE SIMONINI, B.S.
25 Fairview Street, Providence, R.I.
Elementary—History

- LYNNE SINISCALCHI, B.S.
539 Post Road, Warwick, R.I.
Elementary—Social Science
- SANDRA RUTH SISCO, B.S.
12 Arthur Street, Seekonk, Mass.
Elementary—Art
- MADELYN TERESA SMITH, B.S.
98 Homewood Avenue, North Providence, R.I.
Elementary—Art
- ELAINE SOBODACHA, A.B.
70 Clark Street, Cumberland, R.I.
Mathematics—Secondary
- CAROL ANN SORBELLO, B.S.
10 Chandler Street, North Providence, R.I.
Elementary—Mathematics
- RONALD SPOSATO, B.S.
22 Pond Street, Westerly, R.I.
Elementary—History
- SHARON NOREEN STENNING, B.S.
53 Coventry Drive, Coventry, R.I.
Elementary—Biology
- D. CLAIRE PERRY STEPHENSON, B.S.
72 Chruh Street, Pascoag, R.I.
Elementary—Special Education
- SANDRA MARY STEWART, B.S.
125 Elder Street, Lincoln, R.I.
Elementary—Math—Social Science
- DEBORAH STREETER, B.S.
Pleasant View Avenue, Spragueville, R.I.
Elementary—Biology
- PHYLLIS MARY SUDOL, B.S.
307 Transit Street, Woonsocket, R.I.
Elementary—French
- JOAN SULLIVAN, B.S.
883 Smith Street, Providence, R.I.
Elementary—French
- SHEILA SULLIVAN, B.S.
239 Cleveland Street, Pawtucket, R.I.
Elementary—Special Education
- ROBERT SUTCLIFFE, A.B.
48 Woodland Street, Lincoln, R.I.
History—Social Science—Secondary Education
- ALICE B. SWAN, B.S.
16 Beecher Street, Pawtucket, R.I.
Elementary—Social Science
- CLAIRE F. SYLVESTRE, A.B.
37 Sweet Avenue, Pawtucket, R.I.
Education—French
- JOHN SYMYNKYWICZ, A.B.
250 First Avenue, Woonsocket, R.I.
History—Social Science
- WALTER A. SZELIGA, B.S.
54 Harris Street, Pawtucket, R.I.
Industrial Arts
- CAROL ANN SZPILA, B.S.
838 High Street, Cumberland, R.I.
Elementary—Special Education
- KAREN ANNE TAAFFE, B.S.
20 Mayfair Road, Warwick, R.I.
Elementary—History
- BARBARA TAYLOR, B.S.
34 Taylor Road, Johnston, R.I.
Elementary—History
- GERTRUDE M. TESSIER, B.S.
4 Janet Drive, West Warwick, R.I.
Early Childhood—Mathematics
- ELAINE THOMSON, B.S.
2540 West Shore Road, Warwick, R.I.
Elementary—Social Science
- GRAIG K. TOBEY, B.S.
40 Mawney Street, Providence, R.I.
Elementary—Special Education
- ELAINE TOMASETTI, B.S.
27 Woodbury Street, Warwick, R.I.
Elementary—Art
- WILLIAM TOWER, B.S.
Chopmist Hill Road, Glocester, R.I.
Industrial Arts—Secondary Education
- GEORGE F. TREANOR, A.B.
136 Second Street, Pawtucket, R.I.
History—Mathematics
- CAROL A. TRUMAN, B.S.
7 Pilgrim Drive, Cranston, R.I.
Elementary—Music
- JOHN TULLIE, A.B.
24 Daniel Avenue, Providence, R.I.
Mathematics
- MARCALO MARC VAGOS, A.B.
332 Main Street, Cloucester, Mass.
History—Social Science—Political Science
- PATRICIA VAILLANCOURT, B.S.
92 Catalpa Avenue, Riverside, R.I.
Elementary—French
- DONALD E. VANASSE, A.B.
3 Elmdale Avenue, Providence, R.I.
French—Social Science
- RICHARD ERNEST VAN NIEUWENHUIZE, A.B.
101 Wentworth Avenue, Cranston, R.I.
Biology—Education
- SHEILA MARY VARGAS, B.S.
33 Seymour Street, Warren, R.I.
Elementary—Art
- HELEN VARNEY, B.S.
42 Bank Street, North Attleboro, Mass.
Elementary—Psychology
- ROBERT C. VENTICINQUE, A.B.
55 Cleveland Avenue, Cranston, R.I.
Social Science—Secondary
- RONALD MICHAEL VERDE, A.B.
124 Vinton Street, Providence, R.I.
History
- LINDA VETELINO, B.S.
6 Brenden Street, Westerly, R.I.
Elementary—Special Education
- SANDRA ANN VIERRA, A.B.
43 North Prospect Street, East Providence, R.I.
English—Mathematics
- MURIEL F. VILLIARD, B.S.
141 Old Main Street, Manville, R.I.
Elementary—Special Education
- PETER JOSEPH WALEJKO, B.S.
113 Bowdoin Street, Providence, R.I.
Elementary—Biology
- JANICE WALKER, B.S.
16 Palm Street, Pawtucket, R.I.
Elementary—Special Education
- NORA WALKER, A.B.
103 West Cole Street, Pawtucket, R.I.
English—Psychology
- JAMES T. WALSH, A.B.
237 River Avenue, Providence, R.I.
Social Science—Mathematics
- PATRICIA H. WALSH, B.S.
241 California Avenue, Providence, R.I.
Elementary—French
- JOHN J. WARNOCK, A.B.
375 Mendon Avenue, Pawtucket, R.I.
History
- MARILYN WATTESON, B.S.
23 West Street, Newport, R.I.
Elementary—History
- JEAN WEEKS, B.S.
42 Wales Street, Cranston, R.I.
Elementary—Art
- FRANCIS E. WEILER, B.S.
178 Tenth Street, Providence, R.I.
Elementary—English
- MARY CAROL WHALEN, A.B.
17 Gardner Avenue, North Providence, R.I.
Social Science—Psychology
- LEE WHITAKER, A.B.
100 Diamond Hill Road, Warwick, R.I.
History—Social Science
- WAYNE WHITMAN III, A.B.
1053 Main Street, West Warwick, R.I.
History—Social Science
- WALTER I. WIGHT, A.B.
238 Baker Street, Providence, R.I.
English—History
- RIAN MICHAEL WILKINSON, A.B.
22 Stockton Drive, Middletown, R.I.
Social Science—History
- MARJORIE E. WUNSCH, A.B.
82 Holland Avenue, Riverside, R.I.
French—English
- SOPHOCLES YIDIARIS, A.B.
48 Delmar Avenue, Providence, R.I.
Mathematics—English
- LOIS ZITO, B.S.
104 Brookfield Road, Riverside, R.I.
Elementary—Special Education

ANTHROPOLOGY

Lawrence W. Lindquist, D. Phil. (Oxon), Professor
Oliver B. Lerch, Jr., A.M., (Pennsylvania State), Assistant Professor

William R. Hagedorn, A.B., (Illinois), Instructor
David A. Raboy, A.M., (Clark), Instructor

DEPARTMENT OF ART

Angelo V. Rosati, A.M., (Teachers College, Columbia), Associate Professor, Chairman
Edith C. Becker, Ed.D., (New York University), Professor
Dorothy Crompton, A.M., (Teachers College, Columbia), Associate Professor

John E. DeMelim Jr., M.F.A., (Instituto Allende, Mexico), Assistant Professor

Peter L. Koenig, M.F.A., (Cranbrook), Assistant Professor
Pauline Ladd, M.A.T. (Brown), Assistant Professor

Carol M. Ravenal, Ph.D., (Harvard), Assistant Professor
Margaret D. Scofield, M.S., (Bridgport), Assistant Professor

Don C. Smith, A.M., (Missouri), Assistant Professor
Richard A. Kenyon, M.S., (Rhode Island School of Design), Instructor

DEPARTMENT OF BIOLOGY

Mary M. Keffe, Ph.D., (Fordham), Professor, Chairman
Frank Dolyak, Ph.E., (Kansas), Professor

George Hartmann, Ph.D., (University of Rhode Island), Associate Professor

Theodore Lemeshka, A.M., (Brown), Associate Professor
Ira Lough, M.A.T., (Brown), Assistant Professor

Henry McCutcheon, A.M., (William and Mary), Assistant Professor

Tamah Sadick, A.M., (Smith), Assistant Professor
Elizabeth Corrigan, A.M., (Boston College), Instructor

Adrienne Dowling, A.M., (Connecticut), Instructor
John Messenger, A.M., (Yale), Instructor

Judith Oliver, A.M., (Texas), Instructor
Paul B. Weisz, Ph.D., (Mcgill), Visiting Lecturer

ECONOMICS

Kenneth V. Lundberg, Ph.D., (Wisconsin), Professor
Stanislaus J. Markiewicz, A.M., (Fordham), Assistant Professor

DEPARTMENT OF ELEMENTARY EDUCATION
J. Howard Munzer, Ph.D., (Michigan), Associate Professor, Chairman

S. Elizabeth Campbell, Ed.D., (Harvard), Professor
Elizabeth Cooling, Ed.D., (Kansas), Professor

Myrl Herman, A.M., (Washington), Professor
Gelen F. Kyle, Ed.D., (Boston University), Professor

Gertrude T. Hanley, Ed.M., (Boston University), Associate Professor

Eleanor McMahon, A.M., (Brown), Associate Professor
Coleman Morrison, Ed.D., (Harvard), Associate Professor

Raymond Picozzi, Ed.D., (Boston University), Associate Professor, 107

Geraldine Carley, Ed.M., (Rhode Island College), Assistant Professor

Barbara A. Chaika, A.M., (Teachers College, Columbia), Assistant Professor

Ann S. Weaver, M.S., (University of Rhode Island), Assistant Professor

DEPARTMENT OF SECONDARY EDUCATION

Russell Meinhold, Ph.D., (Connecticut), Professor, Chairman, 102

Raymond W. Houghton, Ph.D., (Connecticut), Professor
Mary M. Keffe, Ph.D., (Fordham), Professor

Thomas G. King, Ed.D., (Wayne State), Professor

Lawrence M. Stratton, Ed.D., (Rutgers), Professor
Rita L. Couture, A.M., (Middlebury), Associate Professor

Jack L. Larsen, Ph.D., (University of Michigan), Associate Professor

Patrick J. O'Reagon, Ph.D., (New York University), Associate Professor

Carmela E. Santoro, A.M., (Brown), Associate Professor
Ronald F. Elkind, Ed.M., (Worcester State), Assistant Professor

Nancy M. Guli, M.S., (Albany State), Assistant Professor
Maureen T. Lapan, Ph.D., (Connecticut), Assistant Professor

Joseph P. McSweeney, M.A.T., (Rhode Island College), Assistant Professor

Donald W. Ommen, A.M., (Illinois), Assistant Professor
Adrienne Dowling, A.M., (Connecticut), Instructor

Henry Guillotte, A.M., (Illinois), Instructor

DEPARTMENT OF ENGLISH

James E. White, Ph.D., (Boston University), Associate Professor, Chairman

Amy A. Thompson, A.M., (Brown), Professor Emerita
Lillian D. Bloom, Ph.D., (Yale), Professor

Robert W. Comery, Ph.D., (Brown), Professor
Grace D. Preisser, A.M., (Brown), Professor

Ernest C. Allison, A.M., (Boston University), Associate Professor

Nancy Sullivan, Ph.D., (Connecticut), Associate Professor
Paul W. Anghinetti, A.M., (Boston University), Assistant Professor

James R. Coleman, A.M., (University of Iowa), Assistant Professor

Ronald Elkind, A.M., (University of Rhode Island), Assistant Professor

Mark W. Estrin, A.M., (Columbia), Assistant Professor
Nancy M. Guli, M.S., (Albany State), Assistant Professor

Elizabeth Gunning, A.M., (Brown), Assistant Professor
Joseph P. McSweeney, M.A.T., (Rhode Island College), Assistant Professor

John J. Salesses, A.M., (University of Rhode Island), Assistant Professor

Albert C. Salzberg, Ph.D., (New York University), Assistant Professor

Winfield P. Scott, A.M., (Southern Illinois), Assistant Professor, 106

Carl E. Stenberg, A.M., (Brown, Queen's University), Assistant Professor

Sarah C. Frerichs, A.M., (Brown), Instructor
Kenneth W. Geiersbach, M.A.L.S., (University of Rhode Island), Instructor

Anastasia Hoffmann, A.M., (Agnes Scott), M.A.L.S., (Wisconsin) Instructor

Muriel Lash, A.M., (University of Rhode Island), Instructor

Carolyn R. Lenz, A.M., (Columbia), Instructor
Shirley S. Mulligan, A.M., (Brown), Instructor

Marie Patrucco, A.B., (Queens), Instructor
Panajotis Votoras, A.M., (Wayne State University), Instructor

Martha Bacon Ballinger, Lecturer

DEPARTMENT OF FOUNDATIONS OF EDUCATION AND PHILOSOPHY

Thomas J. Howell, Ph.D., (Brown), Associate Professor, Chairman

Myron Lieberman, Ph.D., (Illinois), Professor
Harold H. Benjamin, Ph.D., (University of Michigan), Associate Professor

Sadek H. Samaan, Ph.D., (Columbia), Associate Professor
Donald C. Averill, Ph.D., (Connecticut), Assistant Professor
Frank S. Williston, A.M., (Syracuse), Assistant Professor,
97

GEOGRAPHY

Marion I. Wright, A.M., (Clark), Professor, 105
Chester E. Smolski, A.M., (Clark), Assistant Professor
Robert J. Sullivan, A.M., (Clark), Assistant Professor

DEPARTMENT OF GUIDANCE AND COUNSELING

Vincent F. Calia, Ed.D., (Boston University), Professor,
Chairman

William D. Denton, Jr., Ed.D., (Pennsylvania State), As-
sociate Professor

John A. Perkins, Ed.M., (Maine), C.A.G.S., (Boston Uni-
versity), Assistant Professor

Newton A. K. von Sander, Ed.M., (Boston University),
Assistant Professor

DEPARTMENT OF HEALTH AND PHYSICAL EDUCATION

Fannie H. Melcer, Ed.D., (New York University), Profes-
sor, Chairman

Robert L. Brown, Ed.M., (Springfield), Professor

Billie Ann Burrill, M.S., (Smith), Associate Professor

William M. Baird, M.S., (University of Rhode Island),
(Southern Connecticut), Assistant Professor

Edward S. Bogda, Ed.M., (Rutgers), Assistant Professor
Gladys Brightman, A.M., (Boston University), Assistant
Professor

Doris J. Hlavsa, M.S., (Hofstra), Assistant Professor
Mary E. Mines, Ed.M., (Rhode Island College), M.S.,
(Connecticut), Assistant Professor

Patricia Moore, A.M., (New Mexico Highlands), Assistant
Professor

Donald Paretz, A.M., (New York University), Assistant
Professor

Elizabeth H. Ginsburg, B.S., (Missouri), Instructor

Wilda L. Lowney, A.M., (Mills-California), Instructor

Alta Polonsky, Ed.B., (University of Miami), Instructor
(Part-time)

Marjorie A. Smith, A.M., (Stanford), Instructor

John S. Taylor, A.M., (Bridgeport), Instructor

DEPARTMENT OF HISTORY

Kenneth F. Lewalski, Ph.D., (Chicago), Associate Profes-
sor, Chairman

Catherine M. Connor, A.M., (Columbia), Professor
Emerita

Martin B. Horan, A.M., (Columbia), Professor

Ridgway F. Shinn, Dr., Ph.D., (Columbia), Professor

Evelyn M. Walsh, Ph.D., (Brown), Professor

Ronald B. Ballinger, M. Litt., (Cambridge), Associate
Professor

Carmela E. Santoro, A.M., (Brown), Associate Professor

John E. Browning, A.M., (Michigan), Assistant Professor,
104

Norman H. Cooke, A.M., (Minnesota), Assistant Profes-
sor

Ara E. Dostourian, A.M., (Fordham), Assistant Professor

Aileen S. Kraditor, Ph.D., (Columbia), Assistant Profes-
sor

Sally Jean Marks, A.M., (North Carolina), Assistant Pro-
fessor

Donald Ommen, A.M., (Illinois), Assistant Professor

Armand J. Patrucco, A.M., (Columbia), Assistant Profes-
sor

Norman R. Pyle, A.M., (Georgetown), Assistant Professor
Sydney H. Rosen, A.M., (Chicago), Assistant Professor
Norman W. Smith, A.M., (Connecticut), Assistant Profes-
sor, 104

Despina O. Danos, A.M., (Wisconsin), Instructor

Doris W. Dashew, A.M., (Radcliffe), Instructor

Jack Marshall, A.M. (Brandeis), Instructor

Fred Mason, A.M., (Chicago), Instructor, 105

Donald Sippel, Ph.D., (Cincinnati), Instructor

HUMANITIES

Armand J. Patrucco, A.M., (Columbia), Assistant Profes-
sor, Chairman

DEPARTMENT OF INDUSTRIAL ARTS

EDUCATION

Thomas G. King, Ed.D., (Wayne State University), Pro-
fessor, Chairman

Douglas, T. E. Foster, Ed.B., in Voc.—Ind. Ed., (Rhode
Island College), Assistant Professor, 98

James P. O'Shea, A.M., (Montclair State), Assistant Pro-
fessor

William F. Kaiser, B.S., (Bemidji State), Instructor
Ralph E. Miller, Ed.B., in Voc.—Ind. Ed., (Rhode Island
College), Instructor

George Wilson, Ed.M., (Rhode Island College), Instructor

DEPARTMENT OF MATHEMATICS

Philip M. Whitman, Ph.D., (Harvard), Professor, Chair-
man

Robert F. Steward, Ph.D., (Auburn), Professor

Frank B. Correia, Ph.D., (Colorado), Associate Professor,
106

Patrick J. O'Reagan, Ph.D., (New York University), As-
sociate Professor

Malcolm D. Champlin, M.S., (University of Rhode Is-
land), Assistant Professor

Edmund B. Games, M.S., (Purdue), Assistant Professor

Marceline C. Gratia, M.S., (St. Louis), Assistant Profes-
sor

Henry P. Guillotte, A.M., (Illinois), Assistant Professor
Howard Samuel Hall, Ed.M., (Pennsylvania State), Assis-
tant Professor

John Nazarian, A.M., (Brown, Illinois), Assistant Profes-
sor, 103

Manuel Renasco Jr., M.S., (University of Rhode Island,
Eidgenössische Technische Hochschule), Assistant Pro-
fessor

Robert J. Salhany, M.S., (New York, University of Rhode
Island), Assistant Professor

Ann D. O'Connell, M.S., (Boston College), Instructor
Mariano Rodrigues, Jr., A.M., (Boston College), Instruc-
tor, 103

Barry Schiller, A.M., (California at Davis), Instructor
Arthur F. Smith, A.M., (Bowdoin), Instructor

Honor Ulveling, A.M., (Detroit), Instructor

DEPARTMENT OF MODERN LANGUAGES

Jay W. Gossner, Ph.D., (Syracuse), Professor, Chairman
Mary E. Loughrey, Ph.D., (Columbia), Professor Emerita

Lilian E. Avila, A.M., (Middlebury), Associate Professor
Rita L. Couture, A.M., (Middlebury College in Paris),
Associate Professor

Dzintars Freimanis, Ph.D., (Columbia), Associate Profes-
sor

Nelson A. Guertin, A.M., (Columbia), Associate Profes-
sor

Bryon C. Tillotson, A.M., (Middlebury), Associate Profes-
sor

- J. Richard Castellucci, A.M., (Middlebury College in Paris), Assistant Professor
- Noel Chadwick, A.M., (Middlebury), Assistant Professor, 108, 109
- Paul P. Chasse, A.M., (Universite de Laval), Assistant Professor
- Dix Coons, Ph.D., (Texas), Assistant Professor
- T. Steven Tegu, A.M., (Middlebury College in Madrid), Assistant Professor, 105
- Clarence O. Thomas, Jr., A.B., (Providence), Instructor
- DEPARTMENT OF MUSIC
- Abraham A. Schwadron, Mus.A.D., (Boston University), Associate Professor, Chairman
- Rita V. Bicho, Ed.M., C.A.G.S., (Boston University), Assistant Professor
- Robert M. Boberg, Mus.M., (University of Michigan), Assistant Professor
- Robert Currier, A.M., (Boston University), Assistant Professor
- George E. Kent, Mus.M., (New England Conservatory), Assistant Professor
- John Pellegrino, Mus.M., (University of Miami), Assistant Professor
- William A. Myers, Mus.M., (Hartt, Yale), Instructor
- DEPARTMENT OF PHYSICAL SCIENCES
- Russell Meinhold, Ph.D., (Connecticut), Professor, Chairman, 102
- Renato E. Leonelli, Ed.D., (Boston University), Professor
- Kenneth E. Borst, A.M., (Wisconsin), Associate Professor, 102
- Arthur L. LaFerriere, Ph.D., (University of Rhode Island), Associate Professor
- J. George O'Keefe, Ph.D., (Brown), Associate Professor
- Anthony Carceri, M.A.T., (Stanford), Assistant Professor
- George Decker, B.S., (Brown), Assistant Professor
- John E. Peterson, M.N.S., (Worcester Polytechnic Institute), Assistant Professor
- Maryanne M. Gardiner, Ed.B., (Rhode Island College), Instructor (Part-time)
- Rogert Viens, Ed.B., (Rhode Island College), Instructor
- POLITICAL SCIENCE
- Eugene H. Perry, A.M., (Columbia), Assistant Professor of Social Science
- Victor L. Profughi, A.M., (Pittsburgh), Assistant Professor
- Herbert R. Winter, Ph.D., (Iowa), Assistant Professor
- DEPARTMENT OF PSYCHOLOGY
- Eugene Dutton, Ph.D., (Chicago), Professor, Chairman
- Allan B. Smith, Ph.D., (Connecticut), Professor
- Frank J. Deignan, Ed.D., (Boston University), Associate Professor, 99
- Lenore A. Delucia, Ph.D., (Brown), Associate Professor
- Raymond H. Holden, Ed.D., (Boston University), Associate Professor
- Gabrielle L. Jean, S.G.C., Ph.D., (Boston College), Associate Professor
- M. Shelagh Gilmore, Ed.M., C.A.E.S., (Boston College), Assistant Professor
- Cynthia N. Makokian, A.M., (Brooklyn), Assistant Professor
- Anne J. Samaan, A.M., (New York University), Assistant Professor, (Part-time)
- Joan H. Rollins, A.M., (Fordham), Instructor
- DEPARTMENT OF SOCIAL SCIENCES
- Marion I. Wright, A.M., (Clark), Professor of Geography, Chairman, 100
- Lawrence W. Lindquist, D.Phil., (Oxon), Professor of Anthropology
- Kenneth V. Lundberg, Ph.D., (Wisconsin), Professor of Economics
- Sarah Curwood, Ph.D., (Radcliffe), Associate Professor of Sociology
- Mary A. Quarles, Ph.D., (Boston University), Associate Professor of Sociology
- Jason L. Blank, A.M., (Boston University), Assistant Professor of Sociology
- Oliver B. Lerch, Jr., A.M., (Pennsylvania State), Assistant Professor of Anthropology
- Stanislaus J. Markiewicz, A.M., (Fordham), Assistant Professor of Economics
- Walter A. Nebiker, Jr., M.Sc., (McGill), Assistant Professor of Social Science
- Eugene H. Perry, A.M., (Columbia), Assistant Professor of Political Science and Social Sciences
- Victor L. Profughi, A.M., (Pittsburgh), Assistant Professor of Political Science
- Chester E. Smolski, A.M., (Clark), Assistant Professor of Geography
- Robert I. Sullivan, A.M., (Clark), Assistant Professor of Geography
- Herbert R. Winter, Ph.D., (Iowa), Assistant Professor of Political Science
- William R. Hagedorn, A.B., (Illinois), Instructor of Anthropology
- Alice Jacobs, A.M., (Boston University), Instructor of Sociology
- David A. Raboy, A.M., (Clark), Instructor of Anthropology and Sociology, 101
- SOCIOLOGY
- Sarah Curwood, Ph.D., (Radcliffe), Associate Professor
- Mary A. Quarles, Ph.D., (Boston University), Associate Professor, 100
- Jason L. Blank, A.M., (Boston University), Assistant Professor, 101
- Alice Jacobs, A.M., (Boston University), Instructor
- David A. Raboy, A.M., (Clark), Instructor, 101
- DEPARTMENT OF SPECIAL EDUCATION
- Hardwick W. Harshman, Ph.D., (University of Michigan), Professor, Chairman
- Harry S. Novack, Ph.D., (Syracuse), Professor
- Eric Denhoff, M.D., (Vermont), Adjunct Professor
- Maurice W. Laufer, M.D., (Long Island), Adjunct Professor
- Isobel Edwards, Ed.D., (Teachers College, Columbia), Associate Professor
- Elisa F. Bonaventura, Ed.M., (Rhode Island College), Assistant Professor
- James D. Newman, A.M., (Middle Tennessee State), Assistant Professor
- Paul V. Sherlock, Ed.M., (Rhode Island College), Assistant Professor
- DEPARTMENT OF SPEECH
- Grace D. Healey, Ed.M., (Boston University), Associate Professor, Chairman
- Joseph D. Graham, A.M., (Teachers College, Columbia), Associate Professor
- Philip C. Joyce, A.M., (Emerson), Assistant Professor
- Roger C. Klaiber, A.M., (Colorado), Assistant Professor
- Anthony A. Buglio, M.S., (Emerson), Instructor
- Ella L. Smith, M.F.A., (Yale), Instructor
- Paul A. Trent, M.F.A., (Yale), Instructor
- Paul W. Wiggin, M.S., (Emmerson), Instructor

Janus Boosters

Margaret Young
 Cathy Maguire
 Betty Sousa
 Joan Sullivan
 Mary Corey
 Claire Moniz
 Regina Conti
 Kenny J. Espanola
 Barbara Bajor PIX
 Richard C. Elliott
 Cynthia Alvernaz
 Normand Langevin
 Jane Dufresne
 Claire Y. Poirier
 Roger Sylvestre
 Florence Boucher
 Gerald D. Menard
 Richard Menard
 Flora Sylvestre
 Rhea Sylvestre
 Rus
 Janet Sylvestre
 Ida Menard
 Elaine Richard
 Jackie Walsh
 Dan Hurley
 Emile Fontaine
 Claudette Beaudoin
 Marilyn L. La Fazia
 Norman Fortin
 Cynthia Harmecian
 Robert A. Richer
 Mary Beth Hackett
 Lorraine Feeney
 Linda Forte
 Joan Allaire
 Carolyn Nerbonne
 Liz Fields
 Karen Kelly
 Mary O. ΣΜΔ
 Susan Kelley
 Phyllis Sudol
 Pat Vaillancourt
 Dave Gendreau
 John De Luca
 Bill Bleasdale
 Tom Lever
 Jan ΣΜΔ

Edward A. Kana czet
 Lynne Crawley
 Ronald Berube
 Mary Ann Rogers
 Kathy and Mike
 Fred Mason ΚΔΦ
 Clinton L. Poole ΚΔΦ
 Murph the Surf
 Joe Maynard
 Edward G. Silvia
 Jay Walker
 Dave Andresen
 Barry Pickar
 Nancy Zinni ΩΧΕ
 Mary McConnon ΩΧΕ
 Carole Antosia
 Maryanne Wysocki
 Pat O'Connell
 Susan Hill
 Paula Hien
 Carol Affleck
 Richard Danforth ΚΔΦ
 Ronald Battista
 Maureen Raia
 Roger Depot ΚΔΦ
 Pat and Peter
 Pam Barker
 Friend
 Steve
 Gertrude R. Croke
 Francis Weiler
 Sara E. Henry
 Raymond Marcotte
 Mary Ann Leboeuf
 Marsha Ciaramello
 Suzanne Letendre PIX
 Mrs. Lucretia Doyle
 Norine MacManus ΣΜΔ
 Betty MacLaughlin
 Susan Iacono
 Louise "Casey"
 Sharon Petrarca
 R. T. D.
 Francis P. Ford
 Sue Willis
 Linda Johnston
 Sally Pendlebury
 Collette Santy

Jeanette De Roy
 Aurise Carden
 Carol J. Hardie
 Richard L. Pitocchi
 Roger Parent
 The Swinger
 Joseph Thomas Connell
 Pam and Gary
 Diane Ferraro ΩΧΕ
 Mimi Struck
 Judith Smith
 Marilyn Greim
 Elaine Sobodacha
 Nancy Russo
 Gene E. Hand PIX
 Marcia A. Ricciuti
 Janice Karoll
 Mary Rubiano
 Denise Plante
 Gail Bokoski
 Donna Lebrun
 Frank W. Naguere
 Anne-Louise Moran ΣΜΔ
 Meg-a-phone
 Pete PIX
 Elaine Nolin PIX
 Jayne Rooney
 Joanie and Ray
 Kathy Cortise
 Lucille Ethier
 Lillian Rapiere
 Charlie Dianne
 Paul J. Desourdy
 Wojcik the First
 Mr. and Mrs. Mitchell E. Abdoo
 Thomas Gentile
 Mary Jane Cuddy
 Richard Clark
 Nancy Davis
 Lou and Mary Lamoureux
 Janice Wilson
 Marilyn Anne Baker
 Kathie Perrillo
 Kristen Katherine O'Brien
 Madeline Medeiros
 Sean William O'Brien

advertisements



CONGRATULATIONS
TO
OUR GRADUATING SISTERS

Shirley Collins
Arlene Costantino
Theresa Grenga
Gene Hand
Camille Liguori

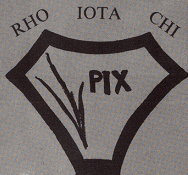

Lyannann Loveless
Maureen McFadden
Lynne Murphy
Patricia Norato
Rosemary O'Hara

Mary Irons, President

GLADDING'S

Providence

Rhode Island

SIGMA MU DELTA

Congratulates our Seniors

Peggy Campbell
Sandy Arnone
Elizabeth Camara

Jane Carter
Joyce Davis
Jane Healey

Pat Kennedy
Sandy Marzilli
Natalie Pansera

Sue Rollins
Barbara Rossi
Peggy Serra

Lynne Siniscalchi
Claire Sylvestre
Muriel Villiard

DELTA DRUG

Ralph A. Disarro, R.Ph.

1450 Smith Street, North Providence, R.I.

Tel. 353-3500

CONGRATULATIONS
AND A HEARTY WELCOME
TO
THE
CLASS OF 1967

RHODE ISLAND
COLLEGE ALUMNI

WARREN KAY
VANTINE STUDIO,
INC.

Portrait Photographer

661 Boylston Street

Boston, Massachusetts

HAncock 6-0743

CONGRATULATIONS
from the

RHODE ISLAND
COLLEGE
ASSOCIATES

to the
CLASS OF 1967



congratulates
our
graduating
brothers

Bob Bienicki
Roger Bouchard
Roger Parent
Peter Poland
Gene Simoni

Compliments of
MANPOWER
10 Abbot Park Place
Providence, Rhode Island

BEST WISHES
from
The Sheppard Company

BEST WISHES
FROM

THE RHODE ISLAND
COLLEGE BOOKSTORE

ALPHA OMEGA

CONGRATULATES ITS GRADUATING SENIORS

DAVID GENDREAU STEPHEN J. GRAHM



THE OUTLET COMPANY
OF RHODE ISLAND
*Providence • Pawtucket
Garden City*

LIVE MODERN FOR LESS



GAS GENIE

PROVIDENCE GAS COMPANY

RHODE ISLAND BUS
SERVICE

Excellence in charter service

DAISY FRESH LINEN—

delivered to you weekly
for the entire school year.



DAISY FRESH LINEN SERVICE, INC.

CALL US FOR COMPLETE DETAILS.
17 MARVIN STREET, PROVIDENCE, R.I.

EL-1-6420 or EL-1-6421

861-5000

Providence, R.I.



NARRAGANSETT ELECTRIC

things go
better
with
Coke



Victor Birtani
Paul Colletti
Mike Gendron
Ron Hammill
Carmine Saracino
Bill Curtis
Frank Carroccia
Ray Marsland
Bob Rao



WISHES TO CONGRATULATE THE GRADUATING
SENIORS

Richard Elliott, President

co-editors

joseph r. carello

Ruth Mary O'Brien

staff

carole antosia
patricia carnevale
michael chambers
linnea fuller
paola leopizzi

frank moquin
merle pierce
kathy powers
claire sylvestre
john wilson

photo credits

mr. t. steven tegu, pages 13, 29
dr. fannie h. melcer, pages 24, 25, 26, 27
joseph r. carello
donna lynch
kenneth borden

acknowledgements

mr. douglas kirwin, american yearbook company
dr. lillian bloom, yearbook advisor







