

*time will tell...*



**EXODUS 2000**



# Rhode Island College



# Campus Life



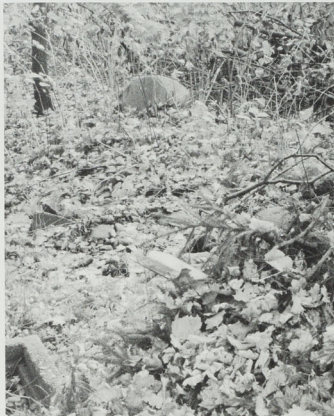

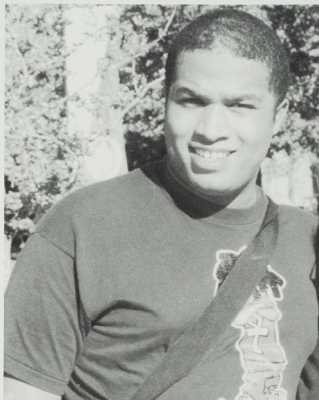



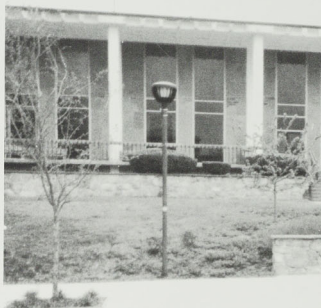









A Hospitality & Devotion









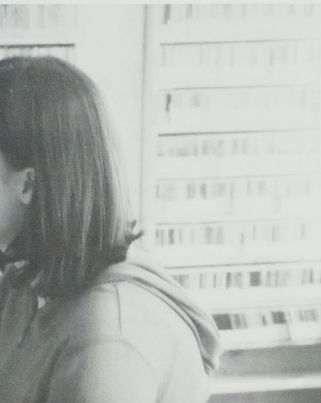







# 1999-00 Rhode Island College Wrestling



Front Row (l to r): Sean Magee, A.J. Aulson. Middle Row (l to r): Joe Manzello, Craig Henault, Chad Lampert, Jay Giroux.  
Back Row (l to r): Assistant Coach Scott Baum, Mike Penza, Chris Richard, Radbeh Torabi, Troy Lambert, Stephen Signore, Head Coach Jay Jones.

## 1999-00 Pre-Season Outlook

New Head Coach **Jay Jones** takes over the Rhode Island College wrestling program with high expectations. Jones inherits a team that was 0-13 overall, 0-4 in the Pilgrim Wrestling League and placed 14th at the 1999 New England College Conference Wrestling Association (NECCWA) Championships.

Jones says, "The coaching staff is looking forward to the challenge of building the Rhode Island College wrestling program back to New England Championship caliber."

The team returns four letter-winners, all of which were starters a year ago. The squad will be captained by **A.J. Aulson** and **Sean Magee**. Aulson, who competes at 141 pounds, was having a solid season in '98-99 before breaking his hand and missing the remainder of the year. Magee is an experienced veteran at 133 pounds who returns to the lineup after sitting out last winter.

**Troy Lambert** was a bright spot for RIC at 157 pounds, placing fifth in New England at the '99 NECCWA Championships. **Jay Giroux** will compete for a spot at 149 pounds. Giroux was off to a solid start last season before a neck injury sidelined him for the rest of the year. **Joe Manzello**, who started as a freshman in '98-99, will compete at 149 pounds this year. **Chad Lampert** returns to the squad after red-shirting last season.

The team also has a talented group of newcomers on the mat this winter. **Stephen Signore**, from North Providence High School, will likely compete at 174 pounds. **Radbeh Torabi**, from Cranston High School West, will likely start at 165 pounds. **Chris Richard**, from Coventry High School, is an outstanding wrestler at 157 pounds. **Mike Penza**, from Cranston High School East, will start at 184 pounds. **Craig Henault**, from Burrillville High School, will compete at 125 pounds.

The Anchormen will open the season at the Roger Williams Invitational on Nov. 13.

## 1999-00 Rhode Island College Wrestling Schedule

+ hosted by Springfield College

\* Pilgrim Wrestling League opponent

# New England College Conference Wrestling Association (NECCWA) Championships hosted by Western New England College

DATE	OPPONENT	H/A/N	TIME	DATE	OPPONENT	H/A/N	TIME
11/13	Roger Williams Invitational	N	10:00 a.m.	01/23	New England Duals +	N	11:00 a.m.
11/20	Doug Parker Invitational +	N	10:00 a.m.	01/26	Western New England	H	7:30 p.m.
12/04	WPI	H	1:00 p.m.	01/30	Quad-Meet at Southern Maine	A	12:00 Noon
12/12	Yeshiva	H	11:00 a.m.	02/05	Roger Williams *	A	6:00 p.m.
01/08	Hunter College Invitational	N	9:00 a.m.	02/09	Johnson and Wales *	A	6:00 p.m.
01/12	Wesleyan	H	6:00 p.m.	02/12	Tri-Meet at Bridgewater State	A	12:00 Noon
01/12	Bridgewater State *	H	8:00 p.m.	02/19	at NECCWA Championships #	N	TBA
01/15	Tri-Meet at New York Univ.	A	10:00 a.m.	02/20	at NECCWA Championships #	N	TBA
01/19	MIT	A	7:00 p.m.				

# 1999-00 Rhode Island College Women's Gymnastics



Front Row (l to r): Jessica Frey, Sara Olink, Elise Arruda, Kristen Oliver.

Back Row (l to r): Head Coach Kim Zeiner-Daigle, Sajdah Ahmad, Cara Collins, Anita Chase, Jen Monty, Shannon Hughey, Assistant Coach Paula Randall-Cutrali.

## 1999-00 Pre-Season Outlook

Head Coach **Kim Zeiner-Daigle** begins the season with almost an entirely new team. The Anchorwomen return three letterwinners, all of which were starters. With the influx of new talent, the Anchorwomen are hoping to qualify for the National Collegiate Gymnastics Association (NCGA) Championships as a team for the fourth time in the past five years.

The Anchorwomen will have to cope with the loss of two-time All-American **Amy Bright** and outstanding gymnasts **Michelle Pelletier** and **Kate Goyette** who finished their eligibility last season. **Alicia DeFronzo**, the club's lone senior in 1999-00, will likely miss the entire season with a back injury she suffered over the summer.

**Anita Chase**, the team captain, will be counted upon to lead the team. Chase will compete in all four events. **Elise Arruda**, perhaps the team's top gymnast, is expected to have an outstanding season. Arruda qualified for the 1999 NCGA Championships on beam as an individual. **Kristen Oliver**, who joined the team in January of last season, will also compete in the all-around.

Newcomers **Sajdah Ahmad** and **Shannon Hughey** will also start and compete in the all-around. Ahmad is a freshman standout from New London, Connecticut and Hughey is a sophomore from Warwick, Rhode Island.

**Cara Collins**, **Jessica Frey**, **Jennifer Monty** and **Sara Olink** are newcomers to the team this winter who will add depth to the lineup.

The Anchorwomen will open the season at home against Brown University on Monday, Dec. 6 at 7:30 p.m.

## 1999-00 Rhode Island College Women's Gymnastics Schedule

# hosted by MIT

Date	Opponent(s)	H/A/N	Time
12/06	Brown	H	7:30 p.m.
12/12	Bridgeport	H	2:00 p.m.
01/14	Wisconsin-Whitewater & Wilson College	H	6:00 p.m.
01/29	Southern Connecticut	A	1:00 p.m.
02/02	Springfield	H	7:30 p.m.
02/12	Ursinus	A	3:00 p.m.
02/16	MIT	H	7:30 p.m.
02/19	Bridgeport	A	1:00 p.m.
02/27	Southern Connecticut	H	7:00 p.m.
03/05	Brown	A	1:00 p.m.
03/11	ECAC Championships #	N	TBA

# 1999-00 Rhode Island College Women's Basketball



(l to r): Head Coach Mike Kelley, Assistant Coach Audra Plante, Alicia Hersperger, Guyflore Xavier, Stephanie Callaghan, Meaghan Davis, Christine Martin, Jen Cook, Erica Waltonen, Melanie Wolf, Lauren Brown, Beth Iacoi, Melanie Costa, Associate Head Coach Ray Tessaglia.

## 1999-00 Pre-Season Outlook

Head Coach **Mike Kelley's** women's basketball team enters the season with six returning letter-winners, two of which were starters. The Anchorwomen will have to replace **McLeah Hall**, **Sarah Kelly**, **Nicole Taylor**, who finished their eligibility last winter, if the team is to be successful. RIC was 17-9 overall and 8-6 (fourth place) in the Little East in 1998-99.

**Jen Cook** and **Christine Martin** have been starters at the forward positions since their rookie year in 1996-97. Cook was third on the team in both scoring and rebounding a year ago. Martin was second in rebounding and fourth in scoring in 1998-99.

**Erica Waltonen** will be back in the lineup after missing almost the entire season last year with an injured hip. Freshman **Guyflore Xavier**, a top recruit from Avon High School, will also challenge for a starting job at forward.

**Meaghan Davis** will step into a starting role at guard/forward after coming off of the bench the previous three seasons. **Beth Iacoi** will assume the starting point guard duties. **Lauren Brown** will also see time as a reserve at either guard or forward.

**Melanie Costa**, **Stephanie Callaghan**, **Alicia Hersperger** and **Melanie Wolf** will all see time at guard in Coach Kelley's up-tempo style.

The Anchorwomen will open the season against Springfield College in the opening round of the Williams College Tournament on Nov. 20.

## 1999-00 Rhode Island College Women's Basketball Schedule

# Williams Tournament game  
\* Little East Conference game  
+ played in Florida

DATE	OPPONENT	H/A/N	TIME	DATE	OPPONENT	H/A/N	TIME
11/20	Springfield #	N	6:00 p.m.	01/18	UMASS-Dartmouth *	A	6:00 p.m.
11/21	Consolation or Finals game #	N	1:00 or 3:00 p.m.	01/22	UMASS-Boston *	H	1:00 p.m.
11/23	Save Regina	A	7:00 p.m.	01/25	Western Connecticut *	H	5:30 p.m.
11/20	Wesleyan	H	7:00 p.m.	01/29	Keene State *	A	1:00 p.m.
12/02	Roger Williams	A	6:00 p.m.	02/05	Plymouth State *	H	1:00 p.m.
12/04	UMASS-Boston *	A	1:00 p.m.	02/08	UMASS-Dartmouth *	H	5:30 p.m.
12/07	Pine Manor	H	5:30 p.m.	02/10	Plymouth State *	A	7:00 p.m.
12/11	Keene State *	H	1:00 p.m.	02/12	Southern Maine *	H	1:00 p.m.
01/04	Webber +	A	3:00 p.m.	02/15	Western Connecticut *	A	5:30 p.m.
01/05	Warner Southern Tournament +	A	5:00 or 7:00 p.m.	02/17	Johnson and Wales	A	5:30 p.m.
01/06	Warner Southern Tournament +	A	5:00 or 7:00 p.m.	02/19	Eastern Connecticut *	H	1:00 p.m.
01/11	Southern Maine *	A	5:30 p.m.	02/22	LEC Tournament-First Round	TBA	TBA
01/15	Eastern Connecticut *	A	1:00 p.m.	02/25-26	LEC Tournament-Final Four	TBA	TBA

# 1999-00 Rhode Island College Men's Basketball



**Front Row (l to r):** Jeremy Anderson, Eric Greene, Pete Mollo, Pat Hodge, Mike Costigan, Team Manager Jay Quinn.  
**Back Row (l to r):** Head Coach James Adams, Chris Robinson, Ramaal Layne, James Heady, Steve Clarke, Mike Hendershot, Matt Barrette, Chris Darigan, Stephen Bacon, Assistant Coach Alex Butler, Associate Head Coach Dave Johnston.

## 1999-00 Pre-Season Outlook

The Anchormen enter the 1999-00 season with almost an entirely new squad from last season. Head Coach **James Adams** begins his 21st year as the Anchormen's Head Coach with only two returning lettermen and one returning starter. RIC was 6-19 overall and 2-12 (eighth place) in the Little East in 1998-99.

Forward **Steve Clarke** will captain the team this winter. Clarke averaged 7.0 points and 5.9 rebounds as the squad's starting power forward in 1998-99. Forward **Matt Barrette** averaged 2.2 points and 2.4 rebounds in 13 games after joining the squad last January. Guard **Eric Greene** rejoins the team this winter after not playing last season.

Freshman forwards **Mike Hendershot** and **Ramaal Layne** are likely candidates to earn spots in the starting frontcourt. Freshman **Chris Robinson** is a hustling forward who will also see plenty of action this year. **Stephen Bacon** and **Mike Costigan** will add depth to the lineup.

Freshman **Peter Mollo** will push for the starting point guard duties. Freshman **James Heady** is a sharp-shooting guard who may also start. **Jeremy Anderson**, **Chris Darigan** and **Pat Hodge** will add depth to the backcourt.

RIC opens the first season of the new millennium at the College of New Jersey Tournament on Nov. 19 and 20. The Anchormen will battle host TCNJ in the opening game at 7:00 p.m. on Nov. 19.

## 1999-00 Rhode Island College Men's Basketball Schedule

\* Little East Conference game

DATE	OPPONENT	H/A/N	TIME	DATE	OPPONENT	H/A/N	TIME
11/19	at TCNJ Tournament	A	7:00 p.m.	01/15	Eastern Connecticut *	A	3:00 p.m.
11/20	at TCNJ Tournament	N	5:00 p.m.	01/18	UMASS-Dartmouth *	A	8:00 p.m.
11/23	Johnson and Wales	A	7:00 p.m.	01/22	UMASS-Boston *	H	3:00 p.m.
11/30	Eastern Nazarene	A	8:00 p.m.	01/25	Western Connecticut *	H	7:30 p.m.
12/02	Roger Williams	A	8:00 p.m.	01/29	Keene State *	A	3:00 p.m.
12/04	UMASS-Boston *	A	3:00 p.m.	02/01	Amherst	H	7:30 p.m.
12/07	Connecticut College	H	7:30 p.m.	02/05	Plymouth State *	H	3:00 p.m.
12/09	Salve Regina	H	7:30 p.m.	02/08	UMASS-Dartmouth *	H	7:30 p.m.
12/11	Keene State *	H	3:00 p.m.	02/12	Southern Maine *	H	3:00 p.m.
01/05	Connecticut College	A	7:00 p.m.	02/15	Western Connecticut *	A	7:30 p.m.
01/08	Plymouth State *	A	3:00 p.m.	02/19	Eastern Connecticut *	H	3:00 p.m.
01/11	Southern Maine *	A	7:30 p.m.	02/22	LEC Tournament-First Round	TBA	TBA
01/13	Bridgewater State	A	8:00 p.m.	02/25-26	LEC Tournament-Final Four	TBA	TBA

# 1999-00 Rhode Island College Men's and Women's Indoor Track and Field

## 1999-00 Men's Indoor Track and Field Team



Front Row (l to r): Head Coach Dick Hoppman, Nick Alfred, Chris Puleo, Dan Fero, Jeff Montagano.

## 1999-00 Women's Indoor Track and Field



Front Row (l to r): Crissy McCullah, Joyelle Galli, Patty Nevola, Alysia Blinn, Margeaux Lanoie, Michelle Dunphy.  
Back Row (l to r): Head Coach Matt Hird, Melissa Rapoza, Daphney Jean-Baptiste, Ololade Falola, Crisolita da Cruz, Melinda Roczynski, Leslie Eastwood, Keely Subin, Stephanie Florio, Catherine Costigan.

## 1999-00 Rhode Island College Men's and Women's Indoor Track and Field Schedule

\* held at the Reggie Lewis Center in Roxbury, Massachusetts

# Men's Championship hosted by Bates College; Women's Championship hosted by Bowdoin College  
+ hosted by Wheaton College

Date	Meet/Invitational	Time
12/04	at Coast Guard	11:00 a.m.
12/11	at Harvard Invitational	11:00 a.m.
01/15	Quad Cup at Tufts	12:00 Noon
01/22	Quad Cup at Coast Guard	12:00 Noon
01/29	Quad Cup at Bowdoin	12:00 Noon
02/05	Quad Cup at Bowdoin	12:00 Noon
02/13	at LEC/MASCAC Alliance Championships *	11:00 a.m.
02/19	at New England Championships #	TBA
03/04	at ECAC Championships +	TBA

# 2000 Rhode Island College Men's and Women's Outdoor Track and Field

## 2000 Men's Outdoor Track and Field Team



(l to r): Jeff Montagano, Nick Alfred, Chris Puleo, Brian Carney, Dan Fero, Rob Geremia, Men's Head Coach Dick Hoppman.

## 2000 Women's Outdoor Track and Field Team



**Front Row (l to r):** Alicia DeFronzo, Patty Nevola, Dapheney Jean-Baptiste, Alysia Blinn, Keely Subin, Michelle Dunphy, Melissa Rapoza, Joyelle Galli, Elisabeth Gordon. **Back Row (l to r):** Women's Head Coach Matt Hird, Elizabeth Zebedee, Crisolita da Cruz, Melinda Roczynski, Stephanie Florio, Leslie Eastwood, Erica Rodin, Ololade Falola, Jacqueline Horlbogen, Joanne Pora, Lauren Driscoll.

# 2000 Rhode Island College Men's and Women's Outdoor Track and Field Schedule

+ hosted by Fitchburg State College

\* Colby College (women); Springfield College (men)

# TBA

Date	Meet/Invitational	H/A/N	Time
04/01	Bridgewater State College Invitational	A	11:00 a.m.
04/08	Rhode Island College Invitational	H	11:00 a.m.
04/15	Springfield College Invitational	A	10:00 a.m.
04/22	Connecticut College Invitational	A	11:00 a.m.
04/29	LEC/MASCAC Alliance Championships +	N	11:00 a.m.
05/06	New England Division III Championships #	N	10:30 a.m.
05/13	ECAC Division III Championships ^	TBA	TBA

## 2000 Rhode Island College Softball



**Front Row (l to r):** Christine Shields, Beth Covill, Hollie Benevides, Kelly McCaskill, Margaux Lanoie, Crissy McCullah, Keri Leighton, Jen Siciliano, Katie Costigan. **Back Row (l to r):** Assistant Coach Kim Menkavitch, Meaghan Davis, Rachel Medeiros, Michele Fanelli, Jessica Whitney, Lea Wiggins, Jen Sabatelli, Jen Cook, Christie Moreira, Head Coach Maria Morin.

### 2000 Pre-Season Outlook

The Rhode Island College softball team raised the bar for the program's expectations after posting a 22-19 overall record and an 8-6 (fifth place) mark in the Little East Conference in 1999. Head Coach **Maria Morin's** team set school records for the most victories in a single season and qualified for the ECAC post-season tournament for the first time in the program's history last spring.

"I think we achieved some respect on a regional level last year," Coach Morin says. "We took a big step and hope to continue last year's success into this season."

Senior **Rachel Medeiros**, last year's team MVP, will start at first base. **Katie Costigan** has earned the starting duties at second base as only a freshman. Senior **Jen Cook** is an All-LEC shortstop. Sophomore **Kelly McCaskill** has the inside track to start at third base. Freshman **Michele Fanelli** and sophomore **Christine Shields** will see plenty of time as utility infielders.

Freshman **Hollie Benevides** will start in leftfield. **Meaghan Davis** makes the switch from rightfield to centerfield. **Crissy McCullah** and **Jen Siciliano** will battle for the starting duties in rightfield.

Junior **Lea Wiggins** is the club's ace and one of the best strikeout pitchers in the LEC. **Beth Covill** will be the team's number two starter. Senior **Jen Sabatelli**, who has an excellent arm, is a returning All-Conference catcher.

### 2000 Rhode Island College Softball Schedule

\* Little East Conference game  
+ played in South Carolina

DATE	OPPONENT	H/A/N	TIME	DATE	OPPONENT	H/A/N	TIME
03/13	Olivet Nazarene (DH) +	N	10:00 a.m.	04/09	Salve Regina (DH)	A	2:00 p.m.
03/14	Rutgers-Camden (DH) +	N	10:00 a.m.	04/12	Endicott (DH)	A	3:00 p.m.
03/15	Rutgers-Newark (DH) +	N	10:00 a.m.	04/15	UMASS-Boston (DH) *	H	1:00 p.m.
03/16	Beaver (DH) +	N	10:00 a.m.	04/18	UMASS-Dartmouth (DH) *	A	3:30 p.m.
03/22	Bryant (DH)	H	3:00 p.m.	04/20	Roger Williams	A	4:00 p.m.
03/23	Clark	A	3:00 p.m.	04/22	Plymouth State (DH) *	A	1:00 p.m.
03/25	Bridgewater College Tourn.	A	TBA	04/25	Western Connecticut (DH) *	H	3:30 p.m.
03/26	Bridgewater College Tourn.	A	TBA	04/29	Eastern Connecticut (DH) *	A	1:00 p.m.
03/28	Coast Guard	H	3:00 p.m.	05/01	Johnson and Wales (DH)	A	3:30 p.m.
04/01	Keene State (DH) *	H	1:00 p.m.	05/03	LEC Tournament Play-in game	TBA	TBA
04/02	Colby (DH)	H	12:00 Noon	05/05	LEC Tournament	TBA	TBA
04/05	Worcester State (DH)	H	3:00 p.m.	05/06	LEC Tournament	TBA	TBA
04/08	Southern Maine (DH) *	A	1:00 p.m.				



## 2000 Rhode Island College Baseball



**Front Row (l to r):** Randy Vickers, Ryan McKinnon, Brian Fineberg, Larry Restante, Andy Barron, Dan Williams, Eric Gibree, Russ Barron. **Middle Row (l to r):** Luke Hardiman, Mike Bento, Dan Furtado, Tim Pernini, Minh Pham, Kevin Gourdine, Keith Croft, Kris Coutu, Dennis Soito. **Back Row (l to r):** Head Coach Scott Perry, Bill Fields, Chris Lyons, Scott Virgulak, Nick Benoit, Tom Vincent, Dave Walsh, Paul Pimentel, Mike Henderson, Josh Morgan, Assistant Coach Bobby O'Toole, Assistant Coach Steve Piscopiello.

### 2000 Pre-Season Outlook

Head Coach **Scott Perry's** team begins the first season of the new millennium with several new faces around the diamond. The Anchormen are hoping to improve upon last spring's 11-23 overall record and 4-10 mark in the Little East Conference.

**Mike Henderson**, who is a transfer from CCRI, will most likely start at first base and provide some power in the batting order. **Andy Barron** moves over to second base from third. Freshman **Minh Pham** will start at shortstop. **Scott Virgulak**, another transfer from CCRI, will start at third base.

**Josh Morgan** is a first-year player for RIC who will start in centerfield. **Paul Pimentel** will play either at second base or in the outfield. **Brian Fineberg** will start the season in leftfield. **Mike Bento** will start in rightfield and also pitch.

**Dan Williams** will start behind the plate for the third straight year. **Dave Walsh** will be the club's designated hitter.

The pitching staff will be led by senior righty **Bill Fields**. **Luke Hardiman**, **Randy Vickers** and **Bento** will round out the starting rotation. **Keith Croft** and **Dennis Soito** are experienced relievers. Newcomers **Ryan McKinnon** and **Nick Benoit** will also see time out of the bullpen.

RIC opens the season at the Gene Cusic Collegiate Baseball Classic in Fort Myers, Florida on Mar. 12 against the College of Wooster.

### 2000 Rhode Island College Baseball Schedule

\* Little East Conference game; + played at the Gene Cusic Collegiate Baseball Classic in Fort Myers, Florida

DATE	OPPONENT	H/A/N	TIME	DATE	OPPONENT	H/A/N	TIME
03/12	Wooster (DH) +	N	3:00 p.m.	04/08	Keene State (DH) *	A	12:00 Noon
03/13	Rutgers-Newark +	N	9:00 a.m.	04/13	UMASS-Dartmouth *	A	3:00 p.m.
03/14	Denison +	N	7:00 p.m.	04/15	Plymouth State (DH) *	H	12:00 Noon
03/16	Wisconsin-Stevens Point (DH) +	N	10:00 a.m.	04/17	Wentworth	A	3:30 p.m.
03/17	Ohio Wesleyan (DH) +	N	10:00 a.m.	04/18	UMASS-Dartmouth *	H	3:30 p.m.
03/21	Coast Guard	H	3:00 p.m.	04/22	UMASS-Boston (DH) *	A	12:00 Noon
03/23	Framingham State	H	3:00 p.m.	04/25	Trinity	A	3:30 p.m.
03/25	Salem State	H	12:00 Noon	04/29	Western Connecticut (DH) *	H	12:00 Noon
03/26	Anna Maria (DH)	A	12:00 Noon	05/01	Johnson and Wales	A	3:30 p.m.
03/28	Worcester State	H	3:00 p.m.	05/06	Eastern Connecticut (DH) *	A	12:00 Noon
04/01	Southern Maine (DH) *	H	12:00 Noon	05/09	Little East Conference Play-in	TBA	TBA
04/02	Salve Regina	A	12:00 Noon	05/12	Little East Conference Tourn.	TBA	TBA
04/05	Roger Williams	A	3:30 p.m.	05/13	Little East Conference Tourn.	TBA	TBA

# 1999 Rhode Island College Women's Tennis



**Front Row (l to r):** Meaghan Cordeiro, Trisha Haworth, Cynthia Murray, Lisa Vinacco, Erica DiNuccio.  
**Back Row (l to r):** Head Coach Dick Ernst, Courtney Chauvette, Donna Vongratsavay, Tara RoMano, Carminda Rocha, Theresa Gargano.

## 1999 Pre-Season Outlook

Head Coach **Dick Ernst** enters his tenth campaign with a solid team that should challenge for the conference championship. "This is a very focused group of individuals on this team," Ernst says. "They've been working hard all pre-season and their goal is to win the Little East."

The Anchorwomen finished second, just three points shy of the champion UMASS-Dartmouth team in 1998. RIC posted a 10-2-1 overall record last fall and had at least one player reach the finals match in every flight at the LEC Championships.

**Trisha Haworth** returns for her final year of collegiate tennis as the team's number one singles player. Haworth fell in the finals match of both the number one singles and doubles flights at the LEC Championships last year. With a solid season, Haworth should become RIC's all-time career points leader.

**Cynthia Murray** will compete at number two singles. Murray was the LEC Champion at number three doubles last fall. **Lisa Vinacco** will compete at number three singles. Although this is her first year of collegiate tennis, Vinacco has competed in USTA women's leagues for several years.

**Carminda Rocha**, an All-League selection from East Providence High School, will get the nod at number four singles. **Donna Vongratsavay**, another All-League selection from North Providence High School, will start at number five singles. **Courtney Chauvette**, a reserve last fall, returns and will play number six singles.

**Erica DiNuccio**, **Theresa Gargano** and **Tara RoMano** add depth to the team and will see spot duty as the season progresses.

The Anchorwomen open the season at Clark University on Sept. 7.

## 1999 Rhode Island College Women's Tennis Schedule

\* Little East Conference opponent

+ Little East Conference Championships held at Plymouth State College

DATE	OPPONENT	H/A	TIME	DATE	OPPONENT	H/A	TIME
09/07	Clark	A	3:00 p.m.	10/05	UMASS-Dartmouth *	H	3:30 p.m.
09/11	Rutgers-Newark	H	10:30 a.m.	10/07	Roger Williams	H	3:30 p.m.
09/20	UMASS-Boston *	A	3:00 p.m.	10/09	Plymouth State	A	1:00 p.m.
09/23	Salve Regina	A	3:30 p.m.	10/13	Salem State	A	3:30 p.m.
09/24	Mills	H	3:00 p.m.	10/16	LEC Championships +	A	TBA
09/27	Bridgewater State	H	3:30 p.m.	10/17	LEC Championships +	A	TBA
09/28	Bryant	H	3:30 p.m.	10/19	Emmanuel	H	3:00 p.m.
09/29	Wentworth	A	3:30 p.m.	10/21	Johnson & Wales	H	3:00 p.m.
10/02	Southern Maine *	A	1:00 p.m.				

# 2000 Rhode Island College Men's Tennis



Front Row (l to r): Jeff Teixeira, Chris Sanborn, Peter Farias, Paul Perry, Head Coach Dick Ernst.  
Back Row (l to r): Jon Cheney, Mike Castonguay, Keith Elliott, Joe Testa, Pat Prendergast.

## 2000 Pre-Season Outlook

Head Coach **Dick Ernst's** men's tennis squad is looking forward to the 2000 campaign. In 1999, the Anchormen posted a 5-7 overall record and placed second at the Little East Conference Championships. The Anchormen won four of the nine flights at the 1999 LEC Championships and with the entire team returning, the program has a legitimate shot at getting Coach Ernst his fifth LEC men's title.

**Joe Testa** will compete at number one singles, a spot he's held for the past three seasons. **Pat Prendergast** will compete at number two singles where he was an LEC Champion a year ago. The two seniors competed at number one doubles where they were the LEC Champions in '99.

Senior **Keith Elliott** is another experienced veteran who will compete at number three singles. **Jon Cheney** moves up this spring to compete at number four singles. He will pair with Elliott to compete at number two doubles as well.

**Paul Perry** also moves up this season to compete at number five singles. Perry was the LEC Champion at number six singles, as well as teaming with Cheney to win the number three doubles flight, at the '99 LEC Championships.

Veteran **Eric Pinho** will compete at number six singles and team with Cheney to compete at number three doubles this season. **Peter Farias**, **Chris Sanborn** and **Jeff Teixeira** are newcomers to the team this spring who will add depth to the squad.

The Anchormen will open up the season on Friday, Mar. 24 against the University of Rhode Island.

## 2000 Rhode Island College Men's Tennis Schedule

\* Little East Conference opponent; + hosted by UMASS-Dartmouth

Date	Opponent	H/A/N	Time
03/24	University of Rhode Island	A	3:00 p.m.
03/26	Wheaton	A	1:00 p.m.
03/28	Clark	A	3:00 p.m.
03/30	Salem State	H	3:00 p.m.
04/04	Bridgewater State	H	3:00 p.m.
04/06	Johnson and Wales	H	3:30 p.m.
04/08	Southern Maine *	A	1:00 p.m.
04/11	Suffolk	H	3:30 p.m.
04/13	UMASS-Dartmouth *	A	3:30 p.m.
04/15	LEC Championships +	N	TBA
04/16	LEC Championships +	N	TBA
04/20	Bryant	H	3:30 p.m.
04/22	Plymouth State	H	1:00 p.m.
04/26	Roger Williams	A	4:00 p.m.
04/27	Salve Regina	A	3:30 p.m.
05/03	UMASS-Boston *	H	3:30 p.m.

# 1999 Rhode Island College Women's Soccer



**Front Row (l to r):** Katherine Hermann, Jessica McWey, Jessica Robitaille, Amy Scanlan, Aimee Lapierre, Audrey Hinman. **Middle Row (l to r):** Assistant Coach Elizabeth Pilicy, Kristy Siravo, Rena Rossi, Joan Hencler, Hollie Benevides, Allison Vales, Patty Nevola, Jill Osmanski, Head Coach Nicole Barber. **Back Row (l to r):** Stefanie Lafleur, Jen Danielian, Katie Hagan, Sherri Matheu, Lisa Scholz, Stephanie Florio, Lauren Brown, Erin Revens.

## 1999 Pre-Season Outlook

Head Coach **Nicole Barber**'s team is hoping to improve upon last fall's 7-11-1 overall record and 1-5-1 (seventh place) mark in the Little East Conference. However, RIC's final record is deceptive. Eight of the team's 11 losses were by a mere one goal. With nine starters returning, coupled with a talented recruiting class, Coach Barber is optimistic about the team's chances.

The key to the offense will be forward **Joan Hencler**. The forward is RIC's all-time leading scorer and one of the top snipers in the LEC. Forward **Katie Hagan**, the team's leading scorer a year ago, is coming back from off-season knee surgery. Forward **Jen Danielian**, a transfer from CCR1, should give the Anchorwomen an immediate offensive boost. **Patty Nevola** adds experience, depth and speed to the offense.

The loss of **Jill Lozeau** to graduation last May creates a void at the midfield position. Rookie **Allison Vales** is a talented two-way player who should start immediately. **Sherri Matheu** is one of the top defensive midfielders in the LEC. Veteran **Kristy Siravo** and newcomer **Hollie Benevides** will also see time in the middle.

**Lisa Scholz** provides some offensive punch from the back position. Scholz, who handles the club's corner kicks, has a powerful and accurate long-range shot. Newcomer **Jill Osmanski** will anchor the "d" at stopper. **Erin Revens** and **Stephanie Florio** are additional experienced veterans.

Goalkeeper **Jessica Robitaille** has played every minute of every game for RIC since her freshman year, a span of 38 games. Newcomer **Amy Scanlan** gives Coach Barber a back-up in net, something the club has gone without the past couple of years.

RIC will open the season at the Roger Williams Invitational on Sept. 4 and 5.

## 1999 Rhode Island College Women's Soccer Schedule

- # Roger Williams Invitational game
- + Salve Regina Invitational game
- \* Little East Conference game

DATE	OPPONENT	H/A/N	TIME	DATE	OPPONENT	H/A/N	TIME
09/04	WPI #	N	4:30 p.m.	10/02	UMASS-Dartmouth *	A	1:00 p.m.
09/05	Emmanuel #	N	11:00 a.m.	10/05	Framingham State	A	3:30 p.m.
09/09	Johnson & Wales	H	3:30 p.m.	10/09	Keene State *	A	1:00 p.m.
09/11	Stevens Institute +	N	2:30 p.m.	10/14	Rivier	H	3:30 p.m.
09/12	Wentworth +	N	1:30 p.m.	10/16	Plymouth State *	A	6:00 p.m.
09/14	Roger Williams	H	3:30 p.m.	10/19	Western Connecticut *	A	7:00 p.m.
09/18	Worcester State	H	1:00 p.m.	10/23	Eastern Connecticut *	H	1:00 p.m.
09/23	Salve Regina	H	4:00 p.m.	10/26	Bryant	H	3:00 p.m.
09/25	UMASS-Boston *	A	1:00 p.m.	10/29	LEC Tournament	TBA	TBA
09/30	Southern Maine *	H	3:30 p.m.	10/31	LEC Tournament	TBA	TBA

# 1999 Rhode Island College Men's Soccer



**Front Row (l to r):** John Santos, Dan DiPrete, Jeff Lavigne, Tim Brown, JP Calci.

**Middle Row (l to r):** Head Coach Len Mercurio, Chris Gagne, Kyle Norton, Ryan Iacobbo, Ivo Luis, Alex Gracia, Peter Ceprano. **Back Row (l to r):** Assistant Coach Preston Lamberton, Robert Williamson, Matt Cleeve, Carlos Pinhancos, James Williamson, Jeff Kelly, Alex Lord, Assistant Coach Brian Dougher.

## 1999 Pre-Season Outlook

The Anchormen enter the 1999 season with high expectations after posting their second consecutive winning season in 1998. RIC was 10-9 overall and 2-5 (sixth place) in the Little East Conference a year ago. Head Coach **Len Mercurio** hopes the combination of experienced veterans and several talented newcomers will prove to be the winning formula for the Anchormen in '99.

Seniors **Dan DiPrete** and **Jeff Lavigne** will captain the team this fall. Lavigne was named First Team All-Little East Conference last season at midfield. DiPrete is a solid defender at stopper.

The squad will look to junior **Tim Brown** for offense. Brown was second on the club in scoring last year with ten goals and three assists for 23 points. Sophomore midfielder **Peter Ceprano** returns after an outstanding rookie campaign in which he was fourth on the team in scoring. Junior midfielder **Jeff Kelly**, who was fifth on the team in scoring in '98, also returns. Senior forward **John Santos** should be an additional scoring threat. Junior **JP Calci** and sophomores **Alex Gracia** and **Ivo Luis** are additional experienced veterans.

Sophomore **Carlos Pinhancos** will be the team's starting goalkeeper. Pinhancos is a newcomer to the team this fall after an outstanding year at the Community College of Rhode Island in 1998. Pinhancos helped the RIC indoor soccer team capture the Roger Williams Tournament this past spring.

RIC opens the season at the Ramapo College Invitational on September 4 and 5.

## 1999 Rhode Island College Men's Soccer Schedule

\* Little East Conference game

DATE	OPPONENT	H/A/N	TIME	DATE	OPPONENT	H/A/N	TIME
09/04	at Ramapo College Tourn.	N	12:30 p.m.	10/09	Keene State *	H	1:00 p.m.
09/05	at Ramapo College Tourn.	N	12:30 p.m.	10/11	Kean University	H	12:00 p.m.
09/14	Rivier	A	7:00 p.m.	10/16	Plymouth State *	A	3:00 p.m.
09/16	Worcester State	H	4:00 p.m.	10/19	Western Connecticut *	H	3:30 p.m.
09/22	Wentworth	H	3:30 p.m.	10/21	Johnson and Wales	A	3:30 p.m.
09/25	UMASS-Boston *	H	1:00 p.m.	10/23	Eastern Connecticut *	A	1:00 p.m.
09/28	Albertus Magnus	H	4:00 p.m.	10/27	Roger Williams	A	3:30 p.m.
10/02	UMASS-Dartmouth *	H	1:00 p.m.	10/30	Southern Maine *	A	1:00 p.m.
10/05	Salve Regina	A	4:00 p.m.	11/05	Little East Tournament	TBA	TBA
10/07	Bryant	A	3:30 p.m.	11/07	Little East Tournament	TBA	TBA

# 1999 Rhode Island College Men's and Women's Cross Country



Front Row (l to r): Tarrah Parent, Laurie Giguere, Melissa Rapoza, Megan Birch, Keely Subin, Elizabeth Esteves.  
 Back Row (l to r): Women's Head Coach Matt Hird, Nick Alfred, Jeff Montagano, Brian Carney, Chris Puleo, Daniel Fero, Men's Head Coach Dick Hoppman.

## 1999 Rhode Island College Men's and Women's Cross Country Schedule

^ held at Goddard State Park in Warwick, RI

# hosted by CCRI

\* hosted by Keene State

<u>Date</u>	<u>Meet/Invitational</u>	<u>Time</u>
09/18	at UMASS-Dartmouth Invitational	11:15 a.m.
09/25	at Ray Dwyer Invitational ^	11:00 a.m.
10/02	at Tri-State Championships #	10:00 a.m.
10/09	at Keene State Invitational	10:30 a.m.
10/16	at Eastern Nazarene Invitational	12:00 Noon
10/30	at Little East/MASCAC Alliance Championships *	11:00 a.m.

## 1999 Rhode Island College Men's and Women's Cross Country Roster

### Men's Team

Name  
 Nick Alfred  
 Brian Carney  
 Daniel Fero  
 Robert Geremia  
 Marc Lavallee  
 Jeffrey Montagano  
 Chris Puleo

Year  
 Sophomore  
 Freshman  
 Junior  
 Freshman  
 Sophomore  
 Freshman  
 Sophomore

Hometown (High School)  
 Wakefield, RI (South Kingstown)  
 Barrington, RI (Barrington)  
 Waverly, NY (Waverly)  
 Kingston, RI (South Kingstown)  
 Lincoln, RI (La Salle)  
 North Scituate, RI (Scituate)  
 Barrington, RI (Barrington)

### Women's Team

Name  
 Megan Birch  
 Alysia Blinn  
 Laurie Giguere  
 Tarrah Parent  
 Melissa Rapoza  
 Keely Subin

Year  
 Sophomore  
 Junior  
 Junior  
 Freshman  
 Junior  
 Junior

Hometown (High School)  
 North Kingstown, RI (North Kingstown)  
 Seekonk, MA (Seekonk)  
 West Warwick, RI (West Warwick)  
 Somerset, MA (Somerset)  
 Fall River, MA (Durfee)  
 Middletown, RI (Middletown)

Men's Head Coach: Dick Hoppman

Women's Head Coach: Matt Hird

# 1999 Rhode Island College Women's Volleyball

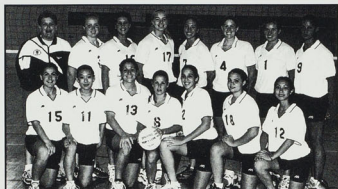

**Front Row (l to r):** Kristina Ferreira, Susan Chiu, Jessica Arrighi, Michelle Marcotte, Lori Casali, Stephanie Salvatore, Sarah Yang. **Back Row (l to r):** Head Coach Kristen Norberg, Gayle Glew, Staci Raycroft, Brandee Trainer, Kim Lebrun, Erica Waltonen, Stephanie Callaghan, Brandi Blakely.

## 1999 Pre-Season Outlook

The Anchorwomen will be looking to improve upon last season's 15-17 overall record and fourth place finish in the Little East Conference. Head Coach **Kristen Norberg** has an experienced team returning. The club lost three seniors to graduation last May, only one of which was a starter.

**Jessica Arrighi**, one of the top outside hitters in the Little East, is returning from off-season shoulder surgery. Arrighi ranked in the top three on the team in several offensive categories last year. Outside hitter **Lori Casali** will likely step into a starting role this fall after coming off of the bench the previous three years.

Coach Norberg will be looking for big things from middle hitter **Brandee Trainer** who started as a freshman in 1998. Trainer ranked in the top five in almost all of the team's statistics as a rookie. **Erica Waltonen** will likely move into the starting lineup after coming off of the bench as a freshman last year.

Freshman **Brandi Blakely** is a freshman who should see significant time at outside hitter and could potentially start. **Stephanie Callaghan, Kristina Ferreira, Staci Raycroft** and **Stephanie Salvatore** add depth to the outside hitter's position.

The team has two experienced setters in **Kim Lebrun** and **Michelle Marcotte**. Marcotte led the squad in assists last fall with Lebrun a close second. Marcotte may move to back row on occasion so both can be in the lineup at the same time. **Gayle Glew** and **Susan Chiu** are newcomers to the team this season who can play setter if the need arises.

Freshmen **Sarah Yang** and **Crystal Mulcahy** may see time on defense as the season wears on.

The Anchorwomen open the season at home against Johnson & Wales University on Sept. 8 at 7:30 p.m.

## 1999 Rhode Island College Women's Volleyball Schedule

+ hosted by UMASS-Boston

# hosted by Eastern Connecticut State University

^ hosted by Southern Maine

\* hosted by Western Connecticut State University

DATE	OPPONENT	H/A	TIME	DATE	OPPONENT	H/A	TIME
09/08	Johnson & Wales	H	7:00 p.m.	10/05	Little East Round Robin #	A	4:30 p.m.
09/10	Little East Round Robin +	A	TBA	10/08	Williams College Invitational	A	TBA
09/11	Little East Round Robin +	A	TBA	10/09	Williams College Invitational	A	10:00 a.m.
09/15	WPI	A	7:00 p.m.	10/14	Suffolk	A	7:00 p.m.
09/17	Tufts Invitational	A	TBA	10/19	Eastern Nazarene	A	7:00 p.m.
09/18	Tufts Invitational	A	TBA	10/23	Little East Round Robin ^	A	1:00 p.m.
09/24	Bridgewater State Invitational	A	4:00 p.m.	10/26	Roger Williams	H	7:00 p.m.
09/25	Bridgewater State Invitational	A	1:00 p.m.	10/28	Clark	H	7:00 p.m.
09/29	Endicott	A	7:00 p.m.	11/05	LEC Tournament *	A	TBA
10/02	RIC Invitational	H	9:00 a.m.	11/06	LEC Tournament *	A	TBA

# OlympRICs





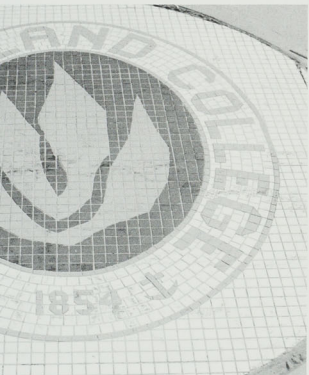

# Christmas

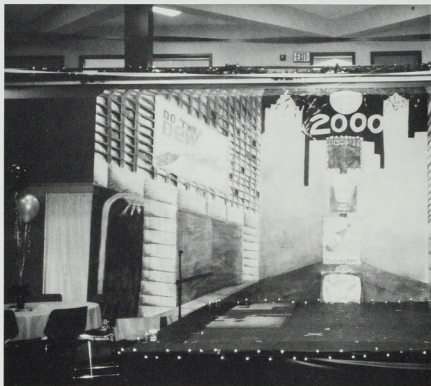
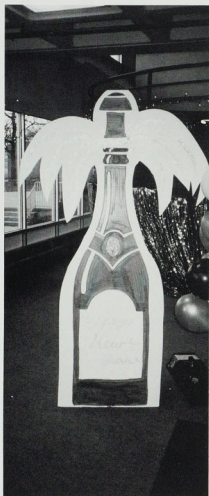



# Whale Watch

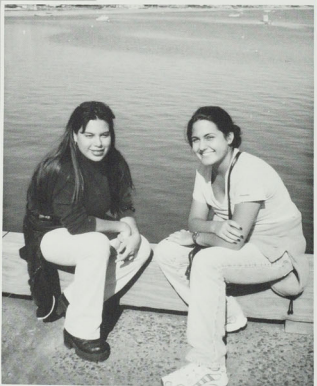
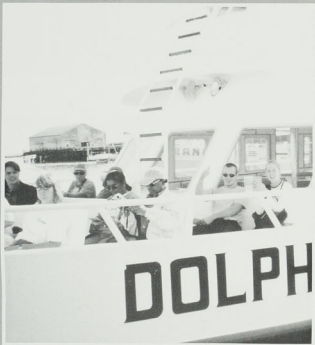



# Cultural Awareness

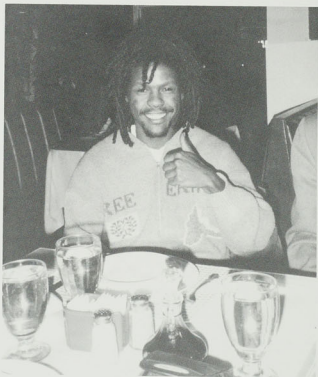

# Thanksgiving



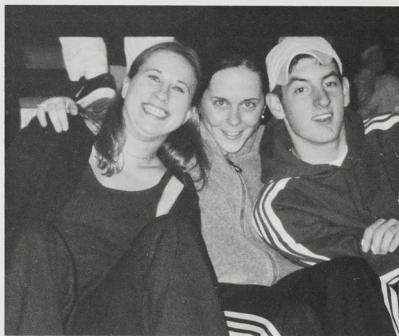
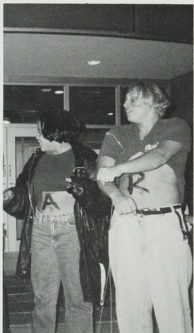
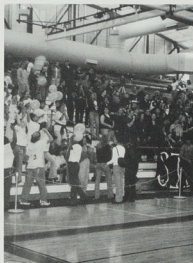



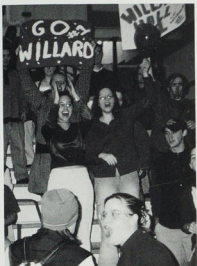

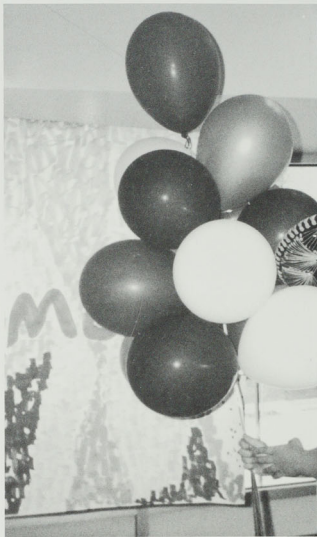
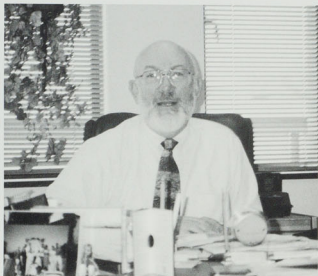





Melissa Jordan, Jim DePasquale, Matthew Moniz, Kristine DiNicola, Jessica Dumas, Jennifer Butler, Michele Laliberte



## Woman's Center

Jamie Souza, Ruth Zurita, Loida Olivio, Julie Wnatmough, Amanda Foley, Jennifer Palma, Nathan Brown, Robin Iaciofano



## Kappa Delta Pi

Laurie Jansen, Christopher Souza, Amanda Ferriola, Nicole Tondreau, Matthew Moniz, Catherine Boisvert, Melissa Chenail, Jennifer Butler, Denise Tondreau



## S.O.S.



## Technology Education

Executive Board: Jennifer Smith, Dr. J.G. McCrystal, Matthew Moniz, Herb Angell, Marc Angiolillo, Jodi Souza



Back row: Robert Karnes, Dr. J.G. McCrystal, Marc Angiolillo, Michael Brennan, Tim Whitford, Sam Adams. Middle row: David Jarvis, Bob Gervais, Herb Angell, Steven Pinch, Matthew Moniz Front row: Jennifer Smith, Jodi Souza



## ASA

Back row: Sonny Liang, Salim Lab, Kam San, Bethy Phimmachack, Kou Kay Sikoun, Say Xiog  
Front row: Laynging Sun, Cheryl Sadeli, Srey Som, Kim Lay Sun, Tina Southiseng



## VISA

Melda Cinar, Cathy Fabrizi Tiina, Audrey Olmsted, Phoebe Au Young, Peter Mwasaru, Cheryl Sadeli



Elizabeth A. Adams

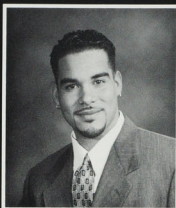

Luigi Agostini

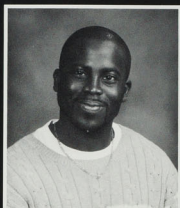

Olatuboson O. Akinrolabo

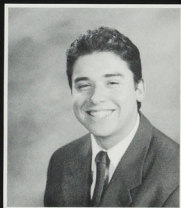

Gabrial Alvarez

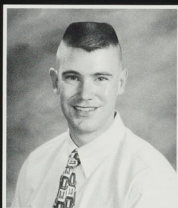

Brent Andrew

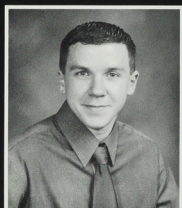

Brian Baker

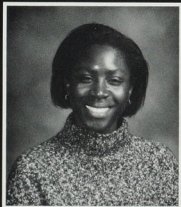

Nerise A. Beckford

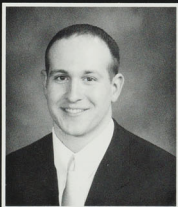

Anthony J. Berardis



Amie Berthelette





Lynn A. Bettencourt



Roxanna Bina



Michelle L. Blade



Catherine M. Boisvert



Brie A. Botelho



Jennifer Braga

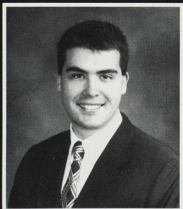

Adam Branch

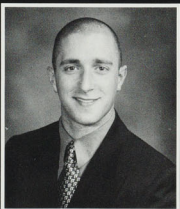

Timothy P. Brindamour



Danielle Brooks



Jennifer Butler

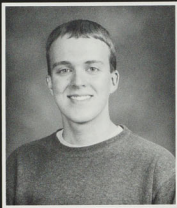

Alfred J. Cabral



Lilian Campos

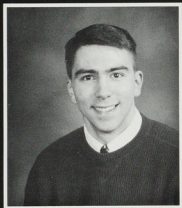

Jason Capalbo

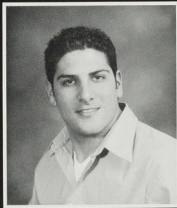

Michael R. Cappello

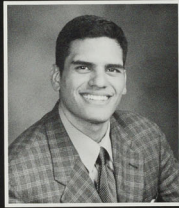

Michael Esposito

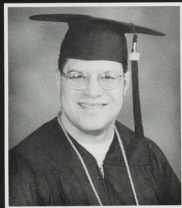

Steven Capraro



John W. Chen



Melissa A. Chenail

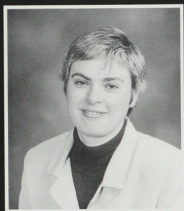

Ilana Chernor



Julie B. Ciaramello



Christina M. Clay



Lauren M. Coletta

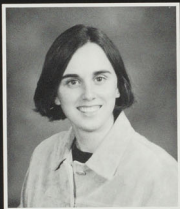

Rosa Colon



Nancy B. Cookson



Tanya L. Coots



Amy Correia



David Costa

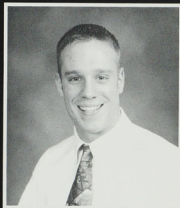

Gary S. Costello



Lucia Couto



Sarah Craveiro

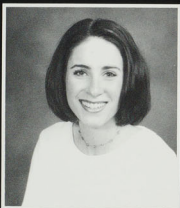

Kerri A. Crescenzo

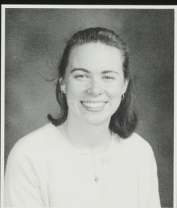

Coleen Cunningham

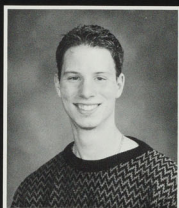

Thomas A. D'Angelo



Lisa Damaso



Lisa M. DeLomba



Aicesha T. Dennis



Kathryn E. Desilets



Klaere Diaz



Judith A. Dibello



Chris Difazio



Sharon M. Dispirito



Linda Dix



Donald D. Dupre



Cynthia M. Eldridge



Claircine Emile



Jorge M. Evallos



Erica D. Evans

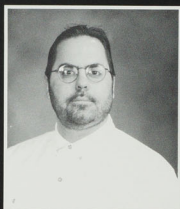

Gennaro Fandetti



Sara Ferraras



Sandra Ferreira



Cibelle M. Fonseca

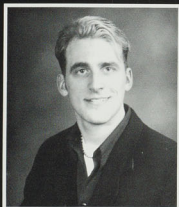

Peter A. Forsstrom



Jennifer Fratantuono

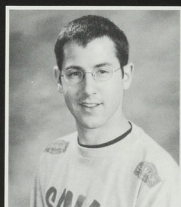

Adam Freedman



Helia Freitas



Lon M. Gelade



Michelle Goddu



Laurie M. Goff



Melissa Gouin



Michelle M. Gouveia



Marianne Grimes-Grenon



Christine A. Harrington



Kimberly A. Hicks



Williametta S. Hill

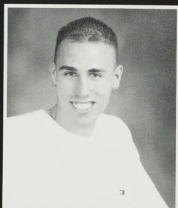

Shaun Hunter



Elizabeth Jaeger



Laurie E. Jansen



Jennifer Kalaskowski



Ka-Lai C. Kan

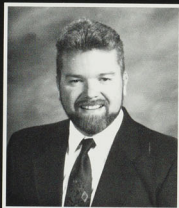

Jay S. Kingston

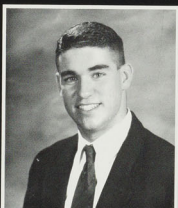

Kevin P. Kirby



Albert A. Laclair





Robin Lamontagne

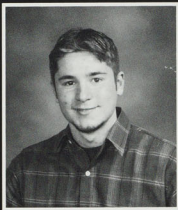

Jeffrey J. Laplante

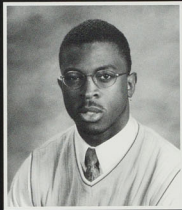

Edward Latortue



Cynthia L. Lavigne



Kristin L. Leduc



Angela Lemieux

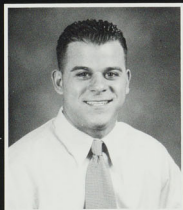

Vincent Lo Buono

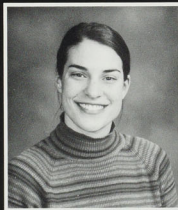

Gina M. Longolucco



Gretchen L. Lopez



Susan Luk



Christopher M. Lussier



Jessica L. Madsen



Lissa M. Marinaro



Robin M. Martellini



Christine M. Martin



Leigh V. Matheu



Kathleen L. Mccarvill

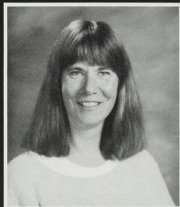

Ellen M. McKenzie

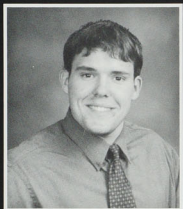

Thomas J. Mellen

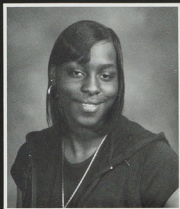

Latrenda Mikell



Matthew Moniz

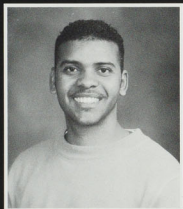

Miguel Montero



Christie Moreira



Rosemary Moronta



Kelly A. Morris



Pauline G. Mueller

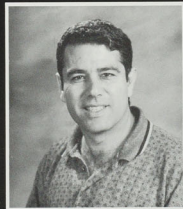

Gary M. Nahabedian



Erin M. Nealon



Patricia A. Nevola



Lavonne Nkomo



Christine Noel



Lora R. Nydam

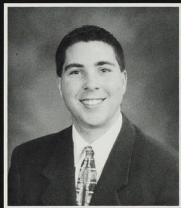

Patrick V. Orleck

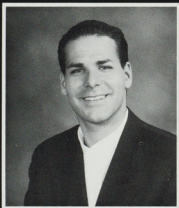

Joshua D. Ostrow

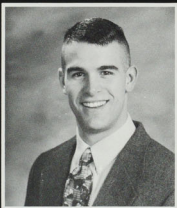

Nicholas H. Pacheco



Jennifer M. Parisi

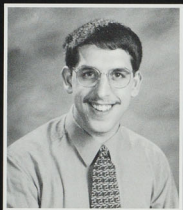

Frank P. Patalano

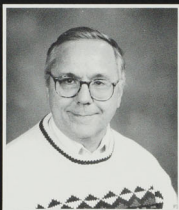

Philippe L. Pepin

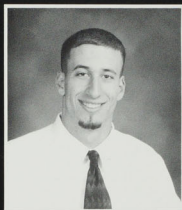

Timothy G. Pernini

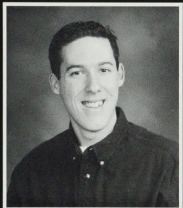

Derek Perry

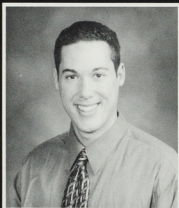

Douglas W. Perry

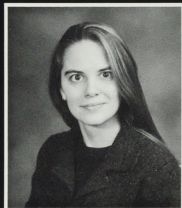

Kristina M. Pezza

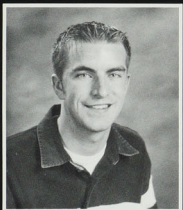

David J. Porter



Leslie A. Price

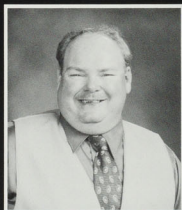

Roy F. Pruett



Donna Raposo



Sheri L. Rego



Christina Ribeiro



Shanna J. Rider



Yesenia M. Rivas

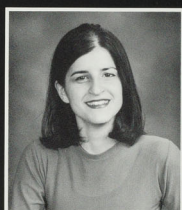

Tania Rocha

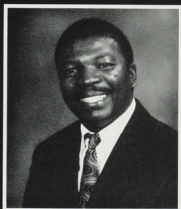

Leveque Saint-Cyr

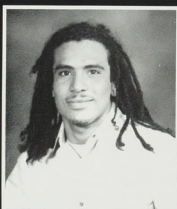

Ove R. Salcedo

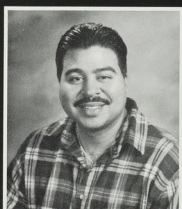

Juan J. Santa



Linda Santos



Diane Sattari

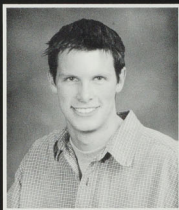

Timothy J. Scott



Ember W. Simmons



Lori A. Streker



Laura A. Teixeira



Rachel M. Vieira



Christina A. Walsh



Lesley Ward











# RIC End

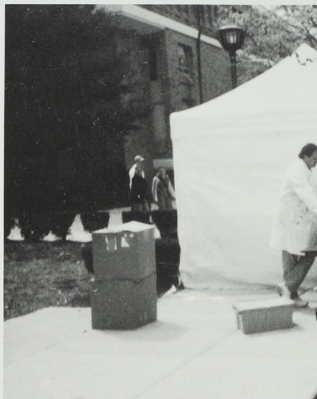







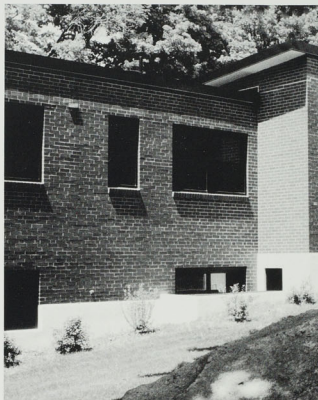





HENRY BARNARD  
SCHOOL

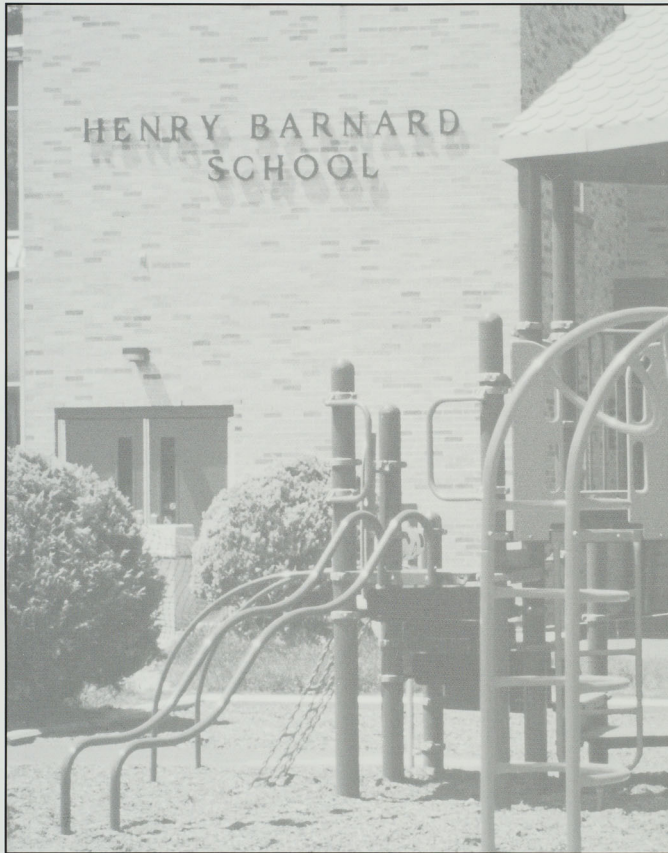





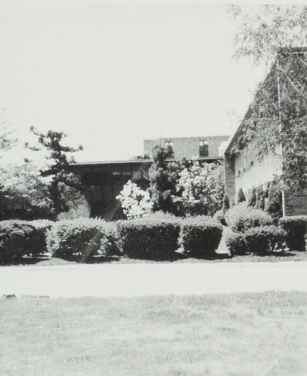

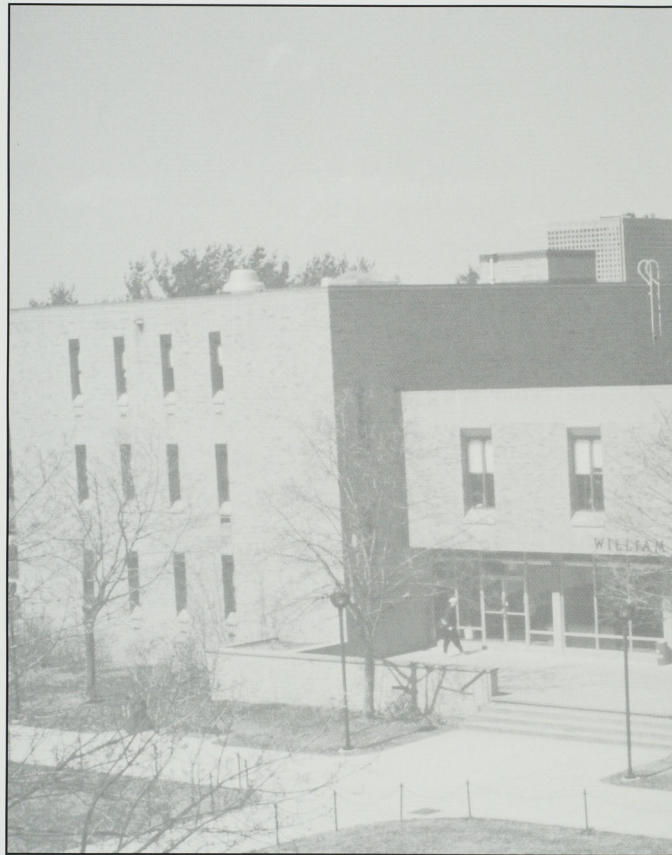









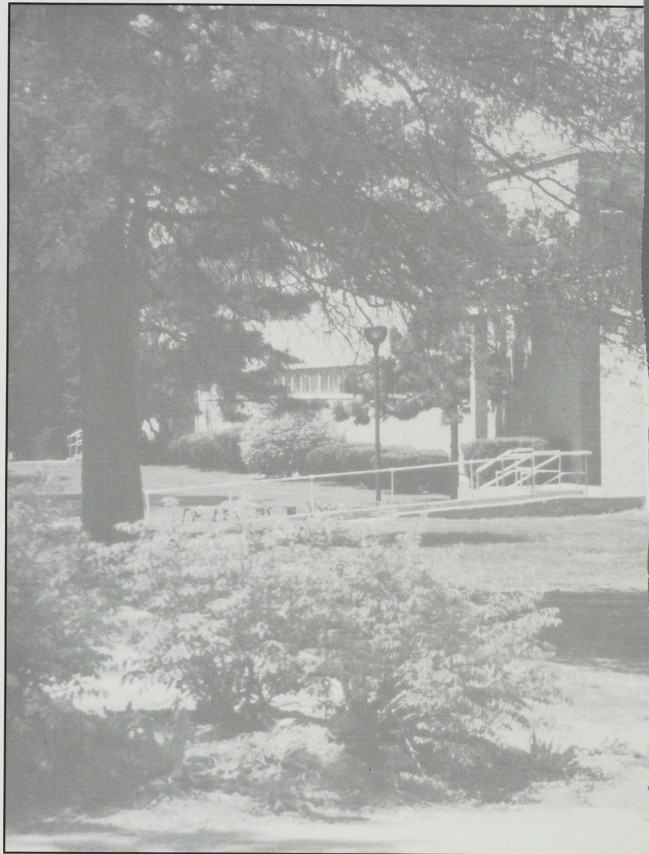



confidence, pride,  
[grit]

and plenty of time to  
shower before calculus.

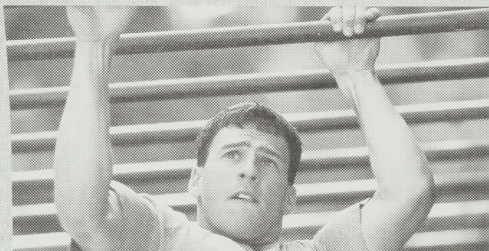

In Army ROTC, you'll get to do some pretty challenging stuff. Stuff that builds character and discipline. Not to mention muscles. You'll also learn how to think on your feet and be a good leader. *Talk to your Army ROTC advisor to find out more.* And get ready to sweat a little.

**ARMY ROTC**

Unlike any other college course you can take.

Good Luck Class Of 2000

2000

Good Luck Class Of 2000 -  
DEPT OF  
INTERCOLLEGIATE  
ATHLETICS  
INTRAMURALS &  
RECREATION.

Congrats Graduates!! -  
CLASS OF 2002

Congratulations To  
Graduates In The Arts -  
DEPT OF MUSIC,  
THEATRE, & DANCE

Good Luck  
Class Of 2000! -  
CHAPLAIN'S OFFICE.

Congratulations  
Graduates Of SCG!

Welcome  
Class Of 2000 -  
RIC ALUMNI  
ASSOCIATION.

KEENAN'S BOOKKEEPING  
SERVICE

272-1744

RHODE ISLAND COLLEGE

CLASS OF 2000

FEINSTEIN SCHOOL OF EDUCATION

MCGRATH STUDIOS

Visit Us On The Web  
[www.mcgrathstudios.com](http://www.mcgrathstudios.com)

Good Luck Class Of 2000 -  
CLASS OF 1950

Congrats To The Class Of  
2000 -  
CLASS OF 2003

Best Wishes Graduates!

Best Wishes Peter! -  
ANCHOR

Best Of Luck - HISTORY  
DEPT.

Good Luck Graduates!

Good Luck Lori!

SCRAMBLER'S  
RESTAURANT II  
2 Greenville Ave  
Johnston RI  
272-3859

HENRY  
BARNARD  
SCHOOL  
Class Of 2000

# Autographs





# Rhode Island College Exodus

From the day you applied to RIC to the day you graduated, you have possessed determination, as well as perseverance. You have overcome several obstacles & as a result you are now ready to move on in life. We hope you look at RIC as a stepping stone in life & that you live out your dreams.

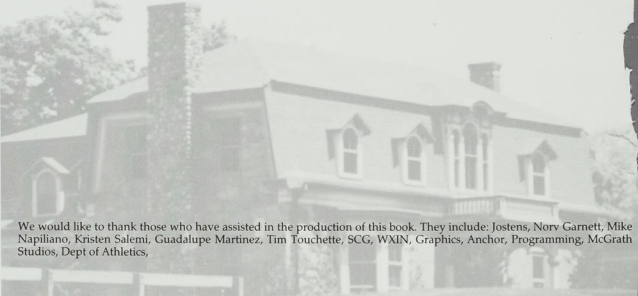

We would like to thank those who have assisted in the production of this book. They include: Jostens, Norv Garnett, Mike Napiliano, Kristen Salemi, Guadalupe Martinez, Tim Touchette, SCG, WXIN, Graphics, Anchor, Programming, McGrath Studios, Dept of Athletics,

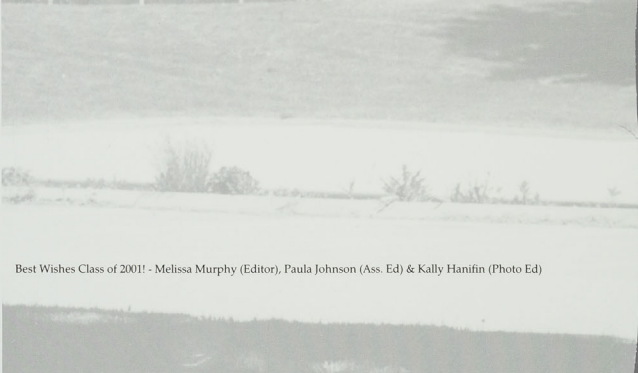

Best Wishes Class of 2001! - Melissa Murphy (Editor), Paula Johnson (Ass. Ed) & Kally Hanifin (Photo Ed)



