

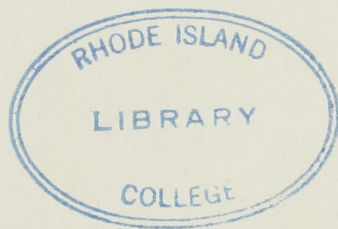

1939



RHODE ISLAND

LIBRARY

COLLEGE

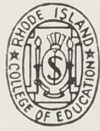

EX LIBRIS

G. E. Bird

R i c o l e

VOLUME XI

Published by

THE CLASS OF 1939

Rhode Island College of Education

Editor, SYLVIA KNIZNIK

Associate Editor, OLIVE POTTS

Business Manager, RUTH M. LEVE

d



D E D I C A T I

WE, HER FIRST CLASS AT RHODE ISLAND
COLLEGE OF EDUCATION, WITH THE FEELING
THAT WE ARE NEAR TO HER HEART, AND
IN APPRECIATION OF HER FRIENDSHIP AND
INSPIRATIONAL GUIDANCE, GRATEFULLY
AND AFFECTIONATELY DEDICATE THIS
ELEVENTH VOLUME OF THE RICOLED TO
MISS MARY MARTHA LEE.

O N





FACULTY



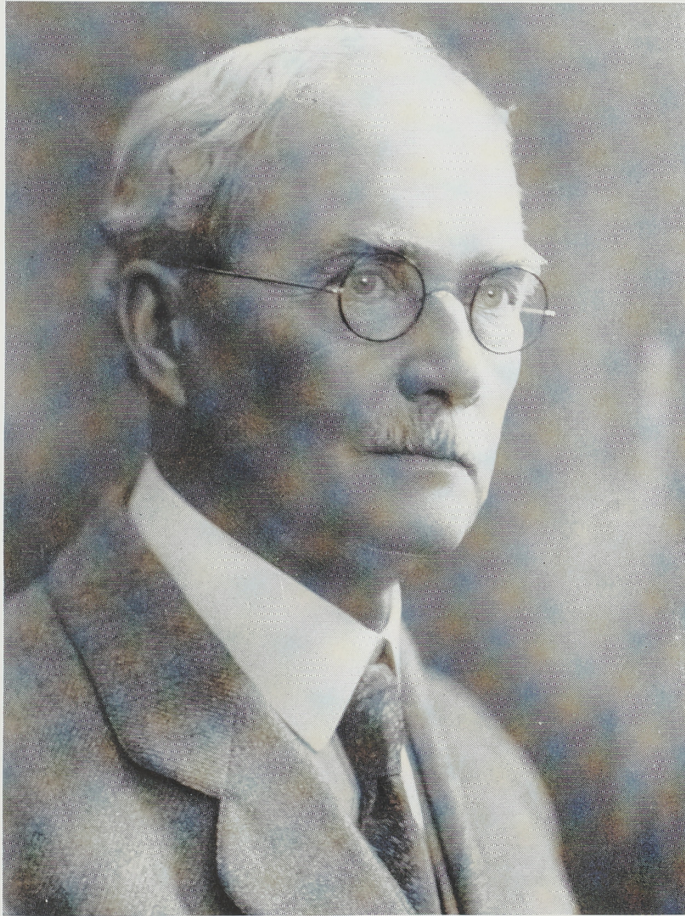

PRESIDENT
JOHN LINCOLN ALGER



DEAN
DR. CLARA ELIZABETH CRAIG

Doris D. Aldrich, Ph.B.
Registrar



Bertha M. B. Andrews, A.M.
Professor of Physical Education



George H. Baldwin, B.S.
Professor of Rhode Island Education



Mildred E. Bassett, A.M.
Professor of History



Frieda M. Baxt, B.C.S.
Secretary



Grace E. Bird, Ph.D.
Professor of Educational Psychology



Robert M. Brown, A.M.
Professor of Geology and Economic
Geography



W. Christina Carlson, Ed.M.
Instructor in Botany and
Penmanship



Gaetano Cavicchia, A.B.
Professor of Romance Languages





Catherine M. Connor, A.M.
Professor of History



Katherine L. Cuzner, B.S.
Associate Librarian and Instructor
in Library Science



Frederick J. Donovan, A.M.
Professor of English



C. Owen Ethier, A.M.
Instructor in History and Law and
Government



Neva L. Langworthy, Ed.M.
Instructor in Physical Education



Mary M. Lee, Ed.M.
Assistant Director of Training



Mary E. Loughrey, A.M.
Instructor in Romance Languages



Joseph R. Lunt, Ed.M.
Professor of Science



Mary E. Makepeace, Ed.B.
Librarian

Edward M. McEntee, LL.B.
Lecturer in Practical Law and
Political Science



John F. McGovern, B.B.A.
Business Office

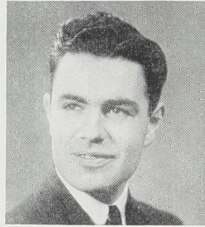

Warren J. Nystrom, A.M.
Instructor in Geography and History



Daniel H. O'Grady, Ed.B.
Instructor in Physical Education



Corina F. Papino
Pianist



Adelaide Patterson, Ed.M.
Professor of Public Speaking



Ruth M. Ranger, B.L.I.
Instructor in Public Speaking



Florence M. Ross, M.D.
Professor of Health Educator
College Physician



Dominick A. Severino, Ed.M.
Instructor in Art Education

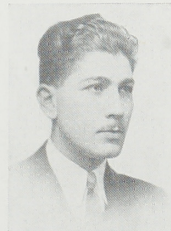



Benjamin G. Sinclair, A.M.
Professor of Economics and
Sociology



Rose Snell, Ed.B.
Assistant Librarian



Amy A. Thompson, A.M.
Instructor in English



Mary R. Thornton, Ed.B.
Instructor in Music



Alice L. Thorpe, A.M.
Instructor in English

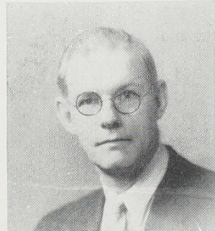

Eugene Tuttle, A.M.
Professor of School Management
and Elementary Education

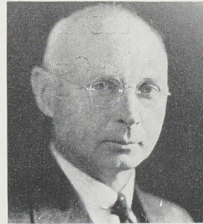

Charles W. Underhill, A.M.
Instructor in Mathematics



Frank E. Waite, A.M.
Professor of History of Education
and the Philosophy of Education



Marian E. Walton, Ed.B.
Assistant Instructor in Educational
Psychology

Mary A. Weber, A.M.
Professor of Mathematics



Marion D. Weston, Ph.D.
Professor of Botany and Nature
Study



Henry Barnard School

Mary T. Thorp, Ed.M.

Principal

JUNIOR HIGH SCHOOL

Marguerite Brennan, Ed.B.	English
James F. Duffy, A.B.	Latin and Algebra
Mary C. Emond, Ed.B.	Music
Elizabeth S. Ferguson, B.S.	Substitute Teacher in Home Economics
Winifred E. Gleason, Ed.M.	Social Studies
Nelson A. Guertin, A.M.	French
Lucy T. Hanley, B.S.	Home Economics
Inez E. Jordan, Ed.M.	Mathematics
Avis G. Marden, Ed.B.	Social Studies
Mary A. McArdle	English
John G. Read, A.M.	Science
William E. Sloan	Industrial Arts and Physical Education for Boys
Lillian E. Swan, Ed.B.	Art

ELEMENTARY GRADES

Theresa Barone, Ed.M.	Grade 3
Marjorie L. Bean, A.M.	Grade 5
Edith Bernstein, Ed.B.	Grade 1
Margaret G. Butler	Clerk
Mary G. Colton, Ed.B.	Grade 5
Mary A. L. Easton, Ed.M.	Children's School
Frances C. Fennessey, Ed.B.	Grade 5
Prudence D. Fish, Ed.B.	Grade 2
Hope Harvey, B.S. of Ed.	Physical Education
Kathleen F. Kelley, Ed.B.	Grade 4
Marian A. MacMillan, Ed.B.	Children's School
Helen H. Mahon, Ed.B.	Grade 4
Mary F. McGuinness, Ed.B.	Director of Reading and Writing Activities in Children's School and Grade 1
Florence G. Meister, Ed.B.	Assistant
Emma G. Peirce, Ed.M.	Grade 2
Estelle M. Robert, Ed.B.	Grade 1
Helen M. Triggs, Ed.B.	Grade 6
Isabel M. Woodmancy, Ed.B.	Grade 3

Critic Teachers

Marguerite Brogan, Byfield School, Bristol
Bertha Burnham, Central Street School, Central Falls
Lawrence E. Bliss, Cranston High School, Cranston
Grace E. Emerson, Cranston High School, Cranston
Marguerite King, Hugh B. Bain Jr. High School, Cranston
Eleanor Sheldrick, William R. Dutable School, Cranston
Elizabeth Tobin, Norwood Avenue Grammar School, Cranston
Mabel Stevenson, Garvin Memorial School, Cumberland
Mary W. McCourt, Brightridge School, East Providence
Cora E. Welsh, Platt School, East Providence
Elizabeth M. Piche, Harrisville School, Harrisville
Marion E. Clarke, Sheffield School, Newport
Elizabeth Baldwin, Garden Street School, Pawtucket
Anna J. Burns, Prospect Street School, Pawtucket
Jennie E. Cashman, Samuel Slater Jr. High School, Pawtucket
Gertrude S. Heckman, Baldwin Street School, Pawtucket
E. Mildred Hill, Fairlawn School, Pawtucket
Elizabeth Jenney, Samuel Slater Jr. High School, Pawtucket
William W. Lee, Pawtucket High School, Pawtucket
Mary A. Lynch, Nathanael Green Jr. High School
Alice E. Martin, Nathanael Green Jr. High School
Earle A. Phillips, Pawtucket High School, Pawtucket
Anna T. Byron, River Avenue School, Providence
Marie Cahir, Vineyard Street School, Providence
Gladys E. Canning, Oliver Hazard Perry Jr. High School, Providence
Gertrude M. Carmody, Samuel Bridgman Jr. High School, Providence
George R. Doloff, Central High School, Providence
Richard O. Dummer, Hope Street High School, Providence
Rose C. Flanagan, George J. West Jr. High School, Providence
Addie Gage, Oliver Hazard Perry Jr. High School, Providence
Catherine Gibbons, Samuel Bridgman Jr. High School, Providence
Isabel Gormly, Beacon Street School, Providence
Doris V. Haslehurst, Sackett Street School, Providence
Alice M. Kinyon, George J. West Jr. High School, Providence
Marie G. Mallory, Temple Street School, Providence
Mary A. McCusker, Nathan Bishop Jr. High School, Providence
Mary B. McGovern, Oliver H. Perry Jr. High School, Providence
Margaret McKenna, Summit Avenue School, Providence
Eleanor McPhillips, Roger Williams Jr. High School, Providence
Katherine Murray, Old Webster Avenue School, Providence
Helen J. O'Brien, Windmill Street School, Providence
Grace D. Shein, Classical High School, Providence
Eileen L. Smith, Esek Hopkins Jr. High School, Providence
Carmel L. Turbitt, George J. West Jr. High School, Providence
Jane Walker, Oxford Street School, Providence
Kathleen T. Connor, Esmond School, Smithfield
Mary Quirk, Main Street School, Warren
Mary A. Galiano, Bayside School, Warwick
Dorothy Hinckley, Old Warwick School, Warwick
Mrs. Jessie Berry, Bradford School, Westerly
Sibyl H. Leach, Westerly High School, Westerly
Mary Canavan, Crompton School, West Warwick
C. Loretta Nolan, New London Avenue School, West Warwick
Raymond J. Betagh, Woonsocket High School, Woonsocket
Marguerite L. Crawford, Woonsocket High School, Woonsocket
Lena B. Ford, Harris Avenue School, Woonsocket
Gertrude F. Lloyd, Woonsocket Jr. High School, Woonsocket
Helen E. Mahoney, Woonsocket Jr. High School, Woonsocket



SENIORS





LOIS BROWN ALMY

Little Compton

Glee Club, 2, 4; Kinsprits, 4.



HELEN BERNICE ADLER

Foster Center

Il Circolo Manzoni, 3, 4; May Day 1; Glee Club, 4; Nature Club, 4; Kinsprits, 4.

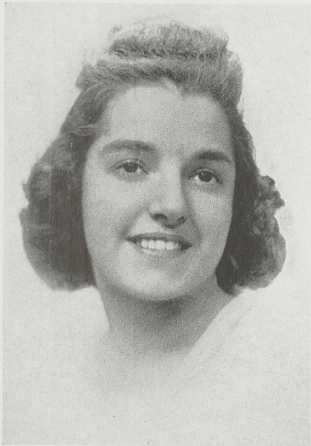

FLORENCE JEAN ANDRADE

Southwest Avenue Jamestown

May Day, 1; Glee Club, 3, 4; Il Circolo Manzoni 4; Nature Club, 4; Kinsprits, 4.



HOPE ALLEN ARNOLD

Lafayette

May Day, 1; Alpha Rho Tau, 2, 3, 4; Il Circolo Manzoni, 4; Kinsprits, 4.





HELEN LOUISE BAGGOTT

48 Brownell Street Providence

Class Secretary, 1, 2, 3; Secretary-Treasurer, 4; Social Committee, 4; May Day, 1, 2; Daisy Chain, 2; Dramatic League, 1, 2, 3, 4; Glee Club, 1, 2, 3, 4; Alpha Rho Tau, 4; Song Committee, 1; Sophomore Hop Committee, 2; Soccer, 1; Class Marshal, 1, 2; May Queen's Court, 4.



RUTH WINSOR BAILEY

Centredale

May Day, 1, 2; Daisy Chain, 2; Camera Club, 4; Glee Club, 4; Nature Club, 2; Kinsprits, 4.



CANDIDE LOUISE BELANGER

Dean Avenue Esmond

Nature Club, 1, 2, 3, 4; Le Cercle Francais, 2, 3, 4; Vice President, 4; Glee Club, 2, 3, 4; Camera Club, 3, 4; Social Chairman 4; May Day, 1, 2; Marshall at Commencement, 3.



MYRTLE BENNETT

10 Cushing Street Cranston

May Day, 1, 3; Nature Club, 2; Paddle Tennis, 2; Soft Ball, 2; Badminton, 2; Kinsprits, 4.





ROBERTA ESTELLE BENOIT
83 Vine Street East Providence

Student Council, 4; Secretary; May Day, 1, 2; May Week Committee, 4; Secretary 2; Dramatic League, 4; Glee Club, 1, 2, 4; Social Committee, 1, 4; All College Revue, 1; Kinsprits 4; All College Ball Committee, 4; Daisy Chain, 2.



LOIS NANCY BENNIS
Greene

May Day, 1; Le Cercle Francais, 4; Nature Club, 4; Kinsprits, 4.



RITA DORIS BLACK
226 Summit Avenue Providence

May Day, 1, 2, 4; Daisy Chain, 2; Class Marshall, 2; Social Committee, 4; Class Treasurer, 1, 2, 3; Vice President, 4; International Relations Club, 3, 4; Nature Club, 4; All College Revue, 2; Kinsprits, 4; Soccer, 4; Dramatic League, 1, 2, 3, 4; Glee Club, 1, 2, 3, 4.

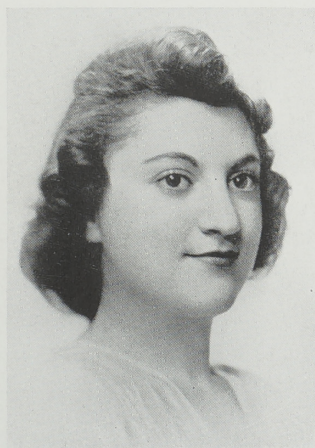

MADELINE BLOOM
110 Miller Avenue Providence

Glee Club, 1, 2, 3, 4; Paddle Tennis, 2; Golf Club, 1; May Day, 1, 2; Kinsprits, 4.





EMILY BORGES

191 Metacom Avenue Bristol

May Day, 1; Dramatic League, 4; Il Circolo Manzoni, 3, 4; Glee Club, 4; Kinsprits, 4.



HENRIETTA THOMASINA BRASSELL

1108 Smithfield Avenue Saylesville

Nature Club, 3, 4; Alpha Rho Tau, 1; Camera Club, 4; Glee Club, 4; Il Circolo Manzoni, 3; Kinsprits, 4; All College Revue, 2; May Day, 1, 2; Daisy Chain, 2; Class Social Committee, 3, 4; Paddle Tennis, 2; Soccer, 1.



BERTHA HELEN BRAYTON

Seven Mile Road Hope

Alpha Rho Tau, 4; Glee Club, 2, 4; Kinsprits, 4.



MARGARET AMATA BURNS

7 John Street Valley Falls

Student Council, 4; May Day, 1, 2, 4; Marshall at Commencement, 1, 2; Arbor Day Chairman, 1; Alpha Rho Tau, 1, 2, 3, 4; Chairman Social Committee, 2, 3; Vice President, 4; Il Circolo Manzoni, 3, 4; Nature Club, 2, 3, 4; Women's Athletic Association, 4; Kinsprits, 4; Hiking, 4; Soft Ball, 4; All College Revue, 1; Soccer, 4; Hosmer Music Club, 3; Glee Club, 1, 2, 3, 4, President, 4.





ELIZABETH THERESE CARNEY
 98 Ardmore Avenue Providence
 May Day Committee, 1, 2, 4; May Queen's Court, 1, 2, 4; Daisy Chain, 2; Chairman of Social Committee, 1, 2, 3, 4; All College Social Committee, 1, 2, 3, 4; Alpha Rho Tau, 1, 2, 3; Anchor, 1; Music Club, 2, 3; Secretary-treasurer, 2; Paddle Tennis, 2; Soccer, 1, 2, 4; Nature Club, 2, 3; Glee Club, 4; Camera Club, 4; Kinsprits, 4.



MARY FRANCES BURNS
 11 Bowen Street Lonsdale
 Glee Club, 1, 2, 3, 4; Alpha Rho Tau, 1, 2, 3, 4; Social Committee, 2; All College Revue, 1; May Day, 1, 2, 4; Marshall at Commencement, 2; Kinsprits, 4.



MARY TERESA CAWLEY
 288 Lonsdale Avenue Pawtucket
 May Day, 1, 2; Alpha Rho Tau, 1, 2, 4; Treasurer, 1, 2; Dramatic League, 2, 3, 4; Glee Club, 1, 2, 3, 4; Social Committee, 4; Nature Club, 4; Kinsprits, 4; All College Revue, 1; Soccer, 1; Swimming, 4.



DOROTHY ISABEL CLARKE
 101 Knowles Street Pawtucket
 Alpha Rho Tau, 1; International Relations Club, 2, 3; Nature Club, 2, 3, 4; Kinsprits, 4; Glee Club, 4; May Day, 2, 3; Daisy Chain, 2; Golf Club, 1; Soccer, 2.





EMMAJANIS CLOSSON

84 Oakland Avenue Cranston

May Day, 1; Alpha Rho Tau, 1; Song Committee, 1; Paddle Tennis, 1, 2; Badminton, 1, 2; Soft Ball, 1, 2; Tennis, 1, 2; Nature Club, 3; Kinsprits, 4; Degree Pin Committee, 4.



JOAN ELIZABETH COFFEY

76 Savoy Street Providence

May Day, 1, 2, 3; May Queen's Court, 4; Daisy Chain, 2; Dramatic League, 1, 2, 3, 4; Kinsprits, 4.



EDITH FRANCES COLLINS

Harrisville

Nature Club, 1, 2, 3, 4; Vice President, 2, 3; Prismatoid, 3; Il Circolo Manzoni, 1, 2; May Day, 1, 2; Dramatic League, 4; Kinsprits, 4; Glee Club, 4.



CORRINE ELIZABETH A. COMSTOCK
Knight Hill Road Clayville

May Day, 1, 2; Glee Club, 1, 4; Dramatic League, 3, 4; Il Circolo Manzoni, 2; Nature Club, 1, 2, 3, 4; All College Revue, 1; Kinsprits, 4; Poetry Reading Contest, 2.





GERTRUDE ELEANOR CONWAY
40 Bryant Street Lonsdale
May Day, 1, 2; Glee Club, 1, 4; Il Circolo
Manzoni, 2; Kinsprits, 4; Nature Club,
1, 2, 3, 4.



RITA HELENA CONNOR
Wallum Lake

May Day, 1, 2, 3; Daisy Chain, 2; Bad-
minton, 1, 2; Social Committee, 3; Student
Council, 3; Camera Club, 3, 4; Alpha Rho
Tau, 4.



BARBARA LAURETTA COOGAN
12 John Street West Warwick

May Day, 1, 2, 3; Anchor Staff, 1; All
College Revue, 1; Nature Club, 3, 4; Le
Cercle Francais, 4; Kinsprits, 4; Glee Club,
3; Social Committee, 4; Dramatic League,
3, 4, Chairman of Property Committee, 4;
Alpha Rho Tau, 2, 3; Program Committee,
4; Cap and Gown Committee, 4; Women's
Basketball, 1, 2, 3; Soccer, 1, 2, 3, 4;
Swimming, 2, 3; Badminton, 2, 3; Women's
Athletic Association, 2, 3, 4.



BERNICE MARIE CUNNINGHAM
265 Prospect Street Pawtucket

Student Council, 1; May Day, 1, 2, 3, 4;
Daisy Chain, 2; Cap and Gown Committee,
4; Alpha Rho Tau, 1, 2, 3, 4; Social
Committee, 3; Dramatic League, 1, 2, 3;
All College Revue, 1; Class Marshall, 2,
3; Art Club Ballet, 2; Class Social Com-
mittee, 3; Kinsprits, 4; International Re-
lations Club, 4; Glee Club, 3, 4; Swim-
ming, 2; Nature Club, 1, 2, 3, 4.





MARY MADELINE CURRAN

14 Lyndhurst Avenue Providence

Alpha Rho Tau, 1, 2, 3, 4; May Day, 1, 2; Daisy Chain, 2, Marshall at Commencement, 2, 3; Class Treasurer, 3, 4; Camera Club, 3; Dramatic League, 1, 2, 3, 4; Glee Club, 1, 2, 3, 4; International Relations Club, 2, 3, 4; Le Cercle Francais, 2, 3, 4, Vice President, 2; Nature Club, 1, 2, 3, 4; Kinsprits, 4.



OLGA CZORNY

29 Landor Street Providence

May Day, 1, 2; Glee Club, 1, 4; Nature Club, 1, 2, 3, 4; Kinsprits, 4; Women's Basketball, 1, 2; Rifle Club, 2.



MARY CELINE DAVIDOW

48 Glenham Street Providence

May Day, 1, 2, 3; Daisy Chain, 2; Marshall at Commencement, 2, 3; Dramatic League, 2, 3, 4; Glee Club, 1, 4; Camera Club, 3, 4; International Relations Club, 2, 3, 4; Le Cercle Francais, 2; Nature Club, 1, 2, 3, Vice President, 4; Orchestra, 1, 2, 3, 4; Alpha Rho Tau, 4; Kinsprits, 4.



MILDRED THERESA DESIMONE

162 Hanover Street Providence

Glee Club, 1, 2, 3, 4; Class Social Committee, 1, 2, 3, 4; Dramatic League, 3, 4; Il Circolo Manzoni, 3, 4; Le Cercle Francais, Chairman Social Committee, 3; Anchor Staff, 3, 4; Alpha Rho Tau, 2; Kinsprits, 4; Poetry Reading Contest, 4.





LUCY JOANNE DI SARRO
651 Academy Avenue Providence

Il Circolo Manzoni, 2, 3, 4; Nature Club, 1, 2; Hiking Club, 1, 2, 3; Dramatic League, 2, 3, 4; May Day, 1, 2; Alpha Rho Tau, 4; Social Committee Glee Club, 1; Kinsprits, 4; Arbor Day Committee, 1.



ELEANOR CATHERINE DEVANNEY
215 Rochambeau Avenue Providence

Class Sunshine Committee Chairman, 4; Glee Club, 1, Carol Committee, 4; Operetta Committee, 4; Kinsprits, 4; Nature Club, 4; Social Committee Chairman, 4.



MARGARET ELIZABETH DOHERTY
7 Linwood Avenue Providence

May Day, 1, 2, 3; Alpha Rho Tau, 2, 3, 4; Camera Club, 3, 4; Glee Club, 4; Nature Club, 2, 3, 4; Le Cercle Francais, 2, 3, 4; Golf Club, 1; Kinsprits, 4; International Relations Club, 4.



NORMA TAVIS DOSICK
187 Oakland Avenue Providence

Rifle Club, 1; Nature Club, 1; Prismatoid, 2; Camera Club, 4; Alpha Rho Tau, 4; Glee Club, 1, 2, 4; Dramatic League, 2, 3, 4; Le Cercle Francais, 3; Il Circolo Manzoni, 4; Social Committee, 4; May Day, 1, 2, 4.





BARBARA ANNE FARRELL

50 Wisdom Avenue Providence

May Day, 1; Marshall at Commencement, 2, 3; Alpha Rho Tau, 1; Glee Club, 4; Kinsprits, 4; International Relations Club, 2, 3, 4; Le Cercle Francais, 2, 3, 4; Nature Club, 1, 2, 3, 4; Rifle Club, 1; Women's Basketball, 1, 2, 3, 4; Women's Athletic Association, 2, 3, 4; Paddle Tennis, 2, 3; Badminton, 2; Soft Ball, 2, 3, 4; Golf Club, 1; Soccer, 1, 2, 3.



KATHRYN ELEANOR FARRELL

34 Spruce Street Westerly

Student Council, 2; May Day, 1, 2; Alpha Rho Tau, 2, Chairman Program Committee, 4; Glee Club Social Committee, 4; Il Circolo Manzoni, 4; Kinsprits, 4; Le Cercle Francais, 4; All College Revue, 1; Dramatic League, 2, 3, 4; Soccer, 2, 4.



MURIEL BERNICE FELDMAN

65 Moore Street Providence

May Day, 1, 2; Alpha Rho Tau, 1; Glee Club, 1, 2; Kinsprits, 4.



RUTH FRANCES FITZPATRICK

28 West School Street Woonsocket

May Day, 1, 2, 4; Cheer Leader, 2, 3, 4; Dramatic League, 1, 2, 3, Treasurer, 4; Il Circolo Manzoni, 1, 2, 3, 4; Nature Club, 1, 2, 3, 4; Rifle Club, 1, 2; Women's Athletic Association, 2, 3, 4; Golf Club, 1; All College Revue, 1; Soccer, 1, 2, 4; Kinsprits, 4; Glee Club Vice President, 4; Alpha Rho Tau, 4.





HENRIETTA LOUISE GALLAGHER
 25 Polk Street Providence
 May Day, 1, 2; Daisy Chain, 2; Kinsprits, 4; Nature Club, 2, 3, 4; Prismaoid, 2, 3; Il Circolo Manzoni, 4.



RITA ROSE FORD
 15 Greenwood Street Providence
 Glee Club, 1, 2, 3, 4; May Day, 1, 2; Il Circolo Manzoni, 2, 3, 4; Nature Club, 1, 2, Secretary, 3, President, 4; Prismaoid, 2, Secretary, 3; All College Ball Committee, 4; Kinsprits, 4; Camera Club, 3; International Relations Club, 2; Alpha Rho Tau, 2; Student Council, 4.



ELEANOR FRANCES GAVITT
 83 Chestnut Street Cranston
 Student Council, 4; May Day, 2, 4; Glee Club, 2, 4; Il Circolo Manzoni, 2, 4; Kinsprits, Chairman of Social Committee, 4; Nature Club, 3, Vice President, 4; Rifle Club; Swimming, 1; Badminton, 4.



PESSY IRMA GOLDSTEIN
 10 Calla Street Providence
 May Day, 1, 2, 3; Alpha Rho Tau, 1; Basketball, 1; Nature Club, 1; Kinsprits, 4.





DOROTHY TERESA GRECO

337 Pocasset Avenue Providence

May Day, 2; Alpha Rho Tau, 1, Vice President, 2, 4; Athletic Council, 4; Basketball, 1, 2, 3; Glee Club, 1, 2; Il Circolo Manzoni, 1, 2, 3; Le Cercle Francais, 2; Rifle Club, 1, 2; Women's Athletic Association, 2, 3, President, 4; Hiking, 4; Paddle Tennis, 2, 4; Badminton, 2; Soft Ball, 2; Golf Club, 1, 2; Soccer, 1, 2, 4.

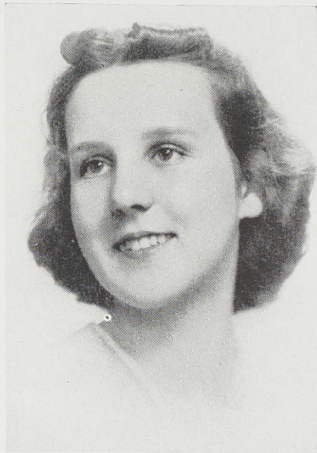

MAYOLA TEKLA HANCZARYK

13 Spring Street West Warwick

May Day, 1, 2, 3; Alpha Rho Tau, 2, 3, 4; Il Circolo Manzoni, 2; Nature Club, 2, 3, 4; Kinsprits, 4; Dramatic League, 4; Camera Club, 3, 4; Badminton, 3.



MARY CATHERINE HARDIMAN

398 Public Street Providence

Nature Club, 2, 3, 4; Il Circolo Manzoni, 2; Alpha Rho Tau, 2, 3, 4; Camera Club, 3, 4; Dramatic League, 4; Kinsprits, 4; May Day, 1, 2.



ELEANOR MARIE HEFFERNAN

385 Harris Avenue Woonsocket

May Day, 1, 2; Basketball, 1, 2, 4; Dramatic League, 1, 2, 3, 4, Chairman Assembly Committee; Il Circolo Manzoni, 1, 2; Nature Club, 1, 2, 3, 4; Rifle Club, 1, 2; Women's Athletic Association, 2, 4; Soft Ball, 2, 4; Glee Club, 4; Alpha Rho Tau, 4; Kinsprits, 4; Soccer, 1, 2.



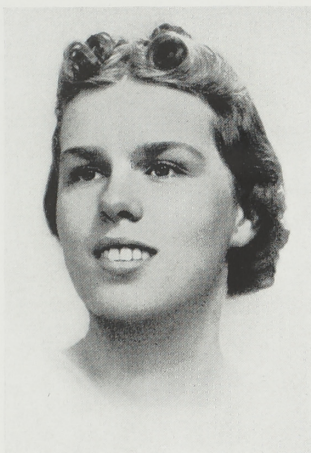

JEAN LORENA HINMAN
37 Oak Avenue Riverside

May Day, 1, 3, 4; Song Committee, 2, 3, 4, Leader, 2; Anchor Staff, 3, Feature Editor, 3; Dramatic League, 2, 3, 4; Glee Club, 1, 2, Secretary Treasurer, 3, 4; Kinsprits, 4; Nature Club, 1; Usher at Commencement, 2.



ROBERTA SLOCUM HENRY
52 Mawney Street East Greenwich

International Relations Club, 3; Poetry Reading Contest, 3; Gorham Normal School, Maine, 1, 2.



ELIZABETH ANN HOLLIDAY
167 Granite Street Westerly

Dramatic League, 1, 2, 3, 4, Chairman Social Committee, 3; Kinsprits, 4; Glee Club, 4; Alpha Rho Tau, 3, 4; Student Council, 3, 4; May Day, 1, 2; Delegate New England Teachers' Conference, 3; Soccer, 1, 2; Paddle Tennis, 4; Women's Basketball, 2, 3, 4.



GERTRUDE LAURA HOULE
22 Morgan Street Providence

Student Council, 2; May Day, 1, 2; Song Committee Chairman, 2; Anchor Staff, 3; Alumni Editor, 4; Dramatic League, 3; Chairman of Social Committee, 4; Glee Club, 1, 2, 3, 4; Il Circolo Manzoni, 4; Le Cercle Francais, 3, 4, President, 4; All College Revue, 1; Class Social Committee, 1, 2, 3, 4; Poetry Reading Contest, 4.





MARY ELIZABETH HYNES

169 Sixth Street Providence

All College Revue, 1; Golf Club, 1; Swimming, 2; Glee Club, 1, 2, 3, 4; Dramatic League, 1, 2, 3, President, 4; Anchor Staff Literary Editor, 3; Feature Editor, 3; Ricolod Board Feature Editor, 4; Poetry Reading Contest, 4; All College Ball Committee, 4; Student Council, 4; Kinsprits, 4; May Day, 1, 2, 4; Marshall at Commencement, 2.



FRANCES EMMA JONES

Angell Road Ashton

May Day, 1, 2; Camera Club, 4; Glee Club, 4; Kinsprits, 4; Nature Club, 1, 4.



DOROTHY ROSE JUDGE

1258 Plainfield Street Johnston

May Day, 1, 2; Daisy Chain, 2; Glee Club, 2, 4; Nature Club, 2, 3, Secretary Treasurer, 4; Kinsprits Social Committee, 4; Il Circolo Manzoni, 3, Chairman of Social Committee, 4, Vice President, 4; Swimming, 1.



HELEN BERNICE KASEK

97 Summer Street Central Falls

May Day, 1, 2, 4; Alpha Rho Tau, 2; Glee Club, 1, 2, 3, 4; Kinsprits, 4; Nature Club, 4; Il Circolo Manzoni, 3, 4; Le Cercle Francais, 3, 4.





ANNE ELIZABETH KEARNEY
 14 Whiting Street Providence
 May Day, 1, 2, 4; Anchor Staff, 3; Glee Club, 1, 2, 3, 4; Il Circolo Manzoni, 3, 4; Le Cercle Francais, 3, 4; Kinsprits, 4; Nature Club Social Committee Chairman, 3; All College Revue, 1; May Court



JULIA REGINA KAVENY
 797 Broadway Pawtucket
 Alpha Rho Tau, 1, 2, 3, 4; Glee Club, 1, 4; Nature Club, 1; May Day, 2, 3; Kinsprits, 4.



RITA KEELEY
 27 Watson Street Central Falls
 May Day, 1; Anchor Staff, 1, 2; Dramatic League, 2, 3, 4; Glee Club, 4; Kinsprits, 4.



RUTH ELIZABETH KERR
 1239 Hope Street Bristol
 May Day, 1, 2, 4; Song Committee, 1, 2, 3, 4; Glee Club, 3, 4; Il Circolo Manzoni, 3, 4; Le Cercle Francais, 3, 4; Nature Club, 4; All College Revue, 1; Kinsprits, 4.





SYLVIA KNIZNIK

36 Vassar Avenue Providence

Anchor Staff, 2, 3, 4, Literary Editor, 3, Editor Sophomore Section, 2; Editor-in-chief Ricolod Board, 4; Class Historian, 3; Junior Prom Committee, 3; Usher at Commencement, 3; Class Secretary, 3; Glee Club, 1, 2; Camera Club, 3, 4; Student Council, 4; May Day, 1, 2, 3, 4; Kinsprits, 4; Alpha Rho Tau, 1.



CONSTANCE THERESA KRASOWSKA

6 Janson Avenue Woonsocket

Dramatic League, 4; Glee Club, 1, 2, 3, 4; Nature Club, 1, 2, 3, 4; May Day, 1, 2, Costume Committee, 3; Alpha Rho Tau, 1, 2, 3, 4; Women's Basketball, 1, 2, 3, 4; Women's Athletic Association, 2, 3, 4; Soft Ball, 1, 2, 3; Il Circolo Manzoni, 3; Kinsprits, 4; Usher at Commencement, 1, 2.



ISABELLE MARY LANARD

144 Stewart Street Providence

Dramatic League, 2, 3; May Day, 1, 2; Glee Club, 1; Kinsprits, 4.



MARY GRACE LARICE

587 Wood Street Bristol

Il Circolo Manzoni, 2, 3, 4; Le Cercle Francais 2, 3; Nature Club, 1; May Day, 1; Kinsprits, 4.





RUTH MOLLY LEVE

133 Woodbine Street Providence

Anchor Staff, 1, 2, 3; Business Manager, 2, 3; Ricoled Business Manager, 4; Dramatic League, 2, 3, 4; International Relations Club, 2, 3; Alpha Rho Tau, 1; Glee Club, 4; Il Circolo Manzoni, 2, 3, 4; Kinsprits, 4; May Day, 1; Usher at Commencement, 1.



RUTH MARY LENNON

382 Pawtucket Avenue Pawtucket

Anchor Staff, 2; Social Committee, 1, 2, 3, 4; Ring Committee, 2; May Day, 1, 2; Kinsprits, 4.



LILLIAN BLANCHE LEWIS

1394 Douglas Avenue No. Providence

Dramatic League, 2, 3; May Day, 1, 2; All College Revue, 1; Kinsprits, 4.



MARJORIE LOWE

430 Pawtucket Avenue Pawtucket

Student Council, 1, 2, 3, 4, President and Vice President, 4; Athletic Council, 1, 3, 4; Hiking, 2, 3, 4; Swimming, 2; Soccer, 1, 2, 3, 4; Field Ball, 3; May Day, 1, 2, 4; Marshall at Commencement, 1, 2; Anchor Staff, 1, 2; Alpha Rho Tau, 4; Women's Athletic Association, 1, 2, 3, 4, Treasurer, 3; Women's Basketball, 1, 2, 3, 4, Manager; Dramatic League, 1, 2, 3, 4; Le Cercle Francais, 3; All College Ball, 2, 4; Delegate to American Physical Education Convention, 2; Delegate to the Eastern-States Convention, 4; Delegate to New England Conference, 3, 4; Kinsprits, 4.





FRANCES ELIZABETH MACBAIN
118 Massachusetts Avenue Providence

Student Council, 1, 3, 4; Class Vice President, 1, 4; Class President, 4; May Day, 1, 2; Daisy Chain, 2; May Queen, 4; Kinsprits, 4; Dramatic League, 1, 2, 3, 4; Vice President, 4; All College Revue, 1; All College Ball, 3, 4; Marshall at Commencement, 1, 2; Chairman of Degree Pin Committee, 4; Delegate to New England Conference, 3, 4; Alpha Rho Tau, 4; Le Cercle Francais, 3; Women's Basketball, 1, 2, 3, 4; Women's Athletic Association, 2, 3, 4; Hiking, 2, 4; President, 2; Swimming, 2; Soccer, 1, 2.



DORIS AGATHA MAGUIRE
77 Brightwood Avenue Providence

Athletic Council, 2, 3, 4, Secretary, 2, 3, 4; Women's Athletic Association, 2, 3, 4; Secretary, 2; Women's Basketball, 1, 2, 3, 4; Soft Ball, 2, 4; Manager, 3; Soccer, 1, 2; Manager, 3; Fistball 3; Hiking, 2, 3, 4; Paddle Tennis, 2, 3; Dramatic League, 2, 4; Kinsprits, 4; May Day, 1, 2, 3, 4; Daisy Chain, 2; Class Marshall, 1, 2, 3; Degree Pin Committee, 4.



RITA CLAIRE MAILLOUX
1 Beacon Avenue Woonsocket

Student Council, 4; Alpha Rho Tau, 1, 4; Chairman of Social Committee, 4; May Day, 1, 2; Daisy Chain, 2; Dramatic League, 4; Il Circolo Manzoni, 3, 4; Nature Club, 1, 2, 4; Usher at Commencement, 1, 2; Kinsprits, Presiding Kinsprits, 4; Women's Basketball, 1, 2, 3, 4; Athletic Council, 4; Soft Ball, 2, 4; Soccer, 1, 2, 4; Captain 1; All College Revue, 1.



ETHEL PEARL MAINES
Hope Valley

Glee Club, 4; May Day, 1; Orchestra, 1, 2; Kinsprits, 4.





THERESA MASINO

502 West Exchange Street Providence

Dramatic League, 2, 3, 4; Alpha Rho Tau, 4, Chairman Social Committee, 4; Il Circolo Manzoni, 1, 2, 3, 4; Le Cercle Francais, 2; Hiking, 1, 2; May Day, 1, 2; Kinsprits, 4; Nature Club, 1.



AMALIA LAURA MARTUCCI

28 Pontiac Street Natick

Il Circolo Manzoni, 1, 2, 4, Social Committee, 4; Nature Club, 3, 4; Social Committee, 4; Glee Club, 1, 4; Paddle Tennis, 4; Badminton, 4; May Day, 1, 2; Kinsprits, 4, Social Committee, 4.



ANNE MATHEWS

20 Steere Avenue Providence

International Relations Club, 1, 2; Alpha Rho Tau, 1; Soccer, 1; Women's Basketball, 1; Glee Club, 1, 2, 4; Il Circolo Manzoni, 4; Le Cercle Francais, 4; Nature Club, 2, 4; Usher at Commencement, 2; Kinsprits, 4.



EILEEN FRANCES McCABE

Pontiac

May Day, 1, 3, 4; Song Committee Chairman, 1, 3, 4; Anchor Staff, 1, 2, 3; Class Social Committee, 3; Kinsprits, 4.





ANNA FLORENCE McCROHAN
38 West Narragansett Avenue Newport

Alpha Rho Tau, 1; Anchor Staff, 2; Dramatic League, 2, 3, 4; Glee Club, 1, 2, 3, 4; Il Circolo Manzoni, 2, 3, 4; Nature Club, 1, 2, 3; Prismaoid, 2; International Relations Club, 3; Kinsprits, 4; Ricoled Board, 4.



IRENE FRANCES McDONNELL
Greene

May Day, 1, 2, 3, 4; Social Committee, 3; Il Circolo Manzoni, 4; Kinsprits, 4.

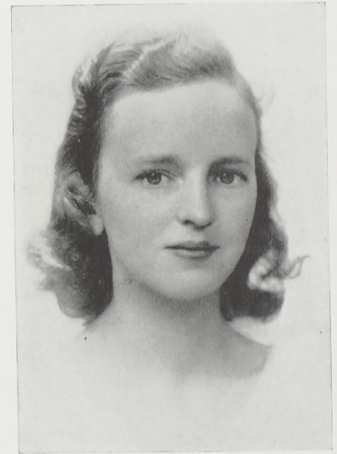

ROSE MARIE McDONNELL
161 Hudson Street Providence

May Day, 1, 2, 4; Alpha Rho Tau, 1, 2; Basketball, 1, 2, 3, Captain, 4; Women's Athletic Association, 2, 3, 4; Hiking, 2, 3; Camping, 2, 3, 4; Paddle Tennis, 2, 3, 4; Vice President, 3, 4; Badminton, 2, 3, 4; Soft Ball, 1, 2, 4; Soccer, 1, 2, 3, 4; Athletic Council, 4; Dramatic League, 2, 3, 4; Il Circolo Manzoni, 1, 2, 3, 4; Kinsprits, 4.



DOROTHY MARIE McELROY
107 Vine Street East Providence

Student Council, 1, 3, 4; May Day, 1, 2, Crowner of Queen, 3; Daisy Chain, 2; Marshall, 3; Class Vice President, 2, 3; Class President, 3; Song Committee, 4; Dramatic League, 1, 2, 3, President, 4; Glee Club, 1, 2, 3, 4; Hosmer Music Club, 3; Class Ring Committee Chairman, 2, 3; Golf Club Treasurer, 1; Kinsprits, 4; May Court, 4.





MARY CATHERINE McGOVERN
 49 Wellesley Avenue No. Providence
 May Day, 1, 2, 3; Alpha Rho Tau, 1, 2, 3, 4; Dramatic League, 2, 3, 4; Golf Club, 3; All College Revue, 1; Kinsprits, 4.



FLORENCE HAUTHWAITE McGAULEY
 1620 Smith Street No. Providence

Golf Club, 2; International Relations Club, 3; Dramatic League, 2, 3, 4; Glee Club, 1, 4; May Day, 3.



IRENE CATHERINE McKENNA
 161 Doyle Avenue Providence
 Student Council, 2, 4; May Day, 2, 4; Kinsprits, 4; Alpha Rho Tau, 1, 2, 3, 4, President, 2, 4, Vice President, 3; Il Circolo Manzoni, 2, 3; Le Cercle Francais, 2, 3, 4; Ricoled Board Art Editor, 4; Nature Club, 4.



MARGUERITE ANNE McLAUGHLIN
 294 Mt. Pleasant Avenue Providence
 May Day, 1, 3; Usher at Commencement, 1, 2; Glee Club, 1, 2, 4; Alpha Rho Tau, 1; Il Circolo Manzoni, 4; Le Cercle Francais, 4; International Relations Club, 1, 2; Kinsprits, 4; Nature Club, 2, 4; Prismatoid, 2, 3, 4; Basketball, 1; Soccer, 1.





MABEL MENDERS

35 Sharon Street East Providence

Alpha Rho Tau, 1, 2, 3, 4, Secretary, 4; Athletic Council, 2, 3, 4, Vice President, 4; Women's Basketball, 1, 2, 3, 4, Captain, 1; Rifle Club, 1, 2, 3, 4, Secretary and Treasurer, 1, 2, President, 3, Captain, 4; Paddle Tennis, 1, 2, 3, 4; Badminton, 1, 2, 3, 4, Soft Ball, 1, 2, 3, 4, Manager, 2; Golf Club, 2, 3, Secretary, 2; Hosmer Music Club, 2; Glee Club, 1, 2, 3, 4, Librarian, 3.

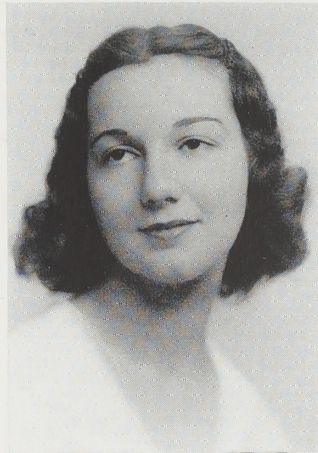

MARIA-PIA MARJORY MONTICONE

21 Mill Street Newport

Student Council, 3; Alpha Rho Tau, 2, 3, 4; Dramatic League, 2, 4; Kinsprits, 4; All College Revue, 1; Daisy Chain, 2; Social Committee, 1, 3; Art Club Ballet, 2; Ring Committee, 2.



MARGARET BERNARDETTE MORGAN

226 Central Street Central Falls

May Day, 1, 2, 4; Alpha Rho Tau, 2, 3, 4; Glee Club, 1, 2, 4; Dramatic League, 4; Kinsprits, 4.



WINIFRED MARY MORRIS

59 Appleton Avenue Pawtucket

Student Council, 3; May Day, 1, 2, 3, 4; Daisy Chain, 2, Class Marshall, 3; Alpha Rho Tau, 2, 3, 4, Chairman Program Committee, 2, Vice President, 4; Dramatic League, 4; Glee Club, 4; Kinsprits, 4.





HELEN MARGARET MARY MURPHY
32 Harris Avenue West Warwick
May Day, 1, 2, 4; Kinsprits, 4; Soft Ball, 1.



HELEN MARGARET MURPHY
74 Forest Street Providence

May Day, 1, 2, 3, Class Marshall, 3; Art Club Ballet, 2; Alpha Rho Tau, 2, 3; Song Committee, 2, Leader, 1, 2, 4; Glee Club, 1, 2, 3, 4; Kinsprits, 4; All College Revue, 1; Golf Club, Vice President, 1; Chairman Social Committee, 3; Chairman of Song Committee, 4.



CLEMENTINE MARINA NIZIOLEK
473 Front Street Woonsocket

May Day, 1, 2, 3; Alpha Rho Tau, 3, 4; Il Circolo Manzoni, 2, 3; Le Cercle Francais, 2; Kinsprits, 4.



GERTRUDE MARIE PADIEN
79 Linwood Avenue Providence
Bryant College, 1, 2; Ricoled, 4.





EDITH DOROTHY PARKS

30 Eddington Street Pawtucket

Dramatic League, 1, 2, 3, 4; May Day, 1, 2, 3; Anchor Staff, 1; Rifle Club, 1; Kinsprits, 4.



ELLEN MARIE PERKINS

18 St. Mary's Street West Warwick



ELDA ELEANORA PETRUCCI

77 America Street Providence

Alpha Rho Tau, 1, 2, Treasurer, 4; May Day, 1, 2, 4; Daisy Chain, 2; Athletic Council, 4; Basketball, 1, 2, 3, 4; Women's Athletic Association, 1, 2, 3, 4; Hiking, 3, 4; Paddle Tennis, 1, 2; Soft Ball, 4; Women's Baseball, 2; Soccer, 1, 2, 4; Il Circolo Manzoni, 1, 2, Treasurer, 3, Vice President, 4, Chairman of Social Committee, 4; Le Cercle Francais, 1, 2; Ricoled Board, 4; All College Revue, 1.



LOUISE RACHAEL POLICHETTI

71 Vernon Street Providence

May Day, 1, 2, 4; Daisy Chain, 2; Usher at Commencement, 2; Alpha Rho Tau, 1, 2, 4; Il Circolo Manzoni, 1, 2, 3, 4; Le Cercle Francais, 1, 2; Basketball, 1, 2; Rifle Club, 1, 2; Women's Athletic Association, 1, 2; Paddle Tennis, 1, 2; Soft Ball, 2; Soccer, 1, 2; Chairman Stunt Night Committee, 4.





GRAYCE IDA PRINCE

50 Meadow Street Pawtucket

Athletic Council, 1, 2, 3, 4, Vice President, 3; Women's Basketball, 1, 2, 3, 4, Captain, 1, 2, 3; Cheer Leader, 2, 3, 4, Treasurer, 2, President, 3; Women's Athletic Association, 1, 2, 3, 4, Social Chairman, 3, President, 4; Soft Ball, 1, 2, 3, 4, Captain, 1, 2, 3; Soccer, Captain, 1, 2, 3; Hiking, 2; Camping, 2, 3, 4, Chairman, 3; Paddle Tennis, 2, 3, 4; Swimming, 1, 2; Delegate to Physical Education Convention, 3; May Day, 1, 2, 3, 4; Daisy Chain, 2; Class Marshal, 2, 3; Kinsprits, 4; May Court, 4.



OLIVE GODWIN POTTS

190 Post Road Greenwood

Anchor Staff, 1, 2, Alumni Editor, 3; Ricoled Board Associate Editor, 4; Kinsprits, Mistress of the Exchequer, 4; May Day, 1, 2, 4; Nature Club, 1, 2, 3, 4; Student Council, 4; Il Circolo Manzoni, 3, 4; Basketball, 1, 2, 3, 4; Women's Athletic Association, 1, 2, 3, 4; Hiking, 1, 2, 3, 4; Camping, 2; Paddle Tennis, 1; Swimming, 1, 2, 3; Soft Ball, 1, 2, 4; Soccer, 1, 2, 3, 4.



EMMA MARY QUINN

39 Union Street East Greenwich

Nature Club, 1, 2, 3, 4; Ricoled Board Assistant Feature Editor, 4; Il Circolo Manzoni, 4; Kinsprits, 4; May Day, 1, 2; Women's Athletic Association, 2, 3, 4; Soccer, 1, 2, 3; Paddle Tennis, 2, 3, 4; Hiking, 2.



EILEEN LILLIAN REYNOLDS

382 New York Avenue Providence

Daisy Chain, 2; May Day, 1, 2, 3; May Court, 4; Kinsprits, 4.





MARIE BARBARA RHODIN
64 Van Zandt Avenue Newport
Nature Club, 1, 2, 3, 4; May Day, 1; Kinsprits, 4.



MARY CATHERINE ROGERS
21 Clinton Avenue Newport

Athletic Council, 2, 3, 4; Women's Basketball, 1, 2, 3, 4; Rifle Club, 1, 2, 3, 4, President, 3, Lieutenant, 4; Women's Athletic Association, 2, 3, 4, Vice President, 2, 3, Treasurer, 4; Camping, 2, 3, 4, Chairman, 2; Paddle Tennis, 2, 3, 4; Swimming, 1, 2; Soft Ball, 1, 2, 3, 4; Soccer, 1, 2, 3; Chairman Women's Athletic Awards, 2, 3; Class Social Committee, 3; Il Circolo Manzoni, 1, 2, 3; May Day, 1, 2, 3, 4; Kinsprits, 4.



RUTH CECILE RUBIN
8 Camp Street Providence

Il Circolo Manzoni, 1, 2, 3, 4; Le Cercle Francais, 2; Glee Club, 1, 2, 4; Alpha Rho Tau, 2, 3; May Day, 1, 2, 4; Cap and Gown Committee, 4; Kinsprits, 4.



CONCETTA MARIE JOAN SANTORO
128 Commodore Street Providence

Student Council, 4; House Committee, Social Committee, 4; Dramatic League, 4; Glee Club, 4; Il Circolo Manzoni, 1, 2, 3, 4; Chairman of Social Committee, 2, 3, President, 4; Alpha Rho Tau, 1, 2; May Day, 1, 2; Paddle Tennis, 1; Soccer, 2; Badminton, 1; Kinsprits, 4.





MARGARET ANN SISSON
8 Cole Street Bristol

May Day, 3, 4, Attendant to May Queen, 1; Daisy Chain, 2; Class Marshal, 2; Class Social Committee, 1, 2, 3, 4; Alpha Rho Tau, 1, 2; Dramatic League, 3, 4; Nature Club, 3; Glee Club, 1, 2, Chairman Social Committee, 4; Il Circolo Manzoni, 2, 3, 4, Treasurer, 4, Chairman Program Committee, 3, 4; Paddle Tennis, 2; Swimming, 1; Soccer, 2; Degree Pin Committee, 4; Kinsprits, 4; May Court, 4.



DORIS LILLIAN SHERMAN
132 West Avenue Pawtucket
Kinsprits, 4.



LOUISE BOWEN SMITH
25 Barrington Parkway East Providence

International Relations Club, 2, 3; Delegate to Poetry Contest, 2; Alpha Rho Tau, 3, 4; Glee Club, 1, 2; Song Committee, 1, 2, 3; Dramatic League, 2, 3, 4; Le Cercle Francais, 3; May Day, 1, 3, 4; Kinsprits, 4; Women's Basketball, 3; Swimming, 1, 2; Soccer, 1, 2.



DOROTHY MARIE STEWART
40 Sowams Road Barrington

Athletic Council, 4; Treasurer, 4; Head Cheer Leader, 2, 3; Women's Athletic Association, 2, 4; Swimming, 1, 2; Pep Squad, 3, 4; President, 3, 4; Kinsprits, 4; Dramatic League, 2, 3, 4; Glee Club, 2; May Day, 1, 2.





ANNE PATRICIA SULLIVAN
 4 Rhode Island Avenue Providence
 May Day, 1; All College Revue, 1; Kin-
 sprits, 4; Swimming, 1; Golf Club, 1.



CLAIRE CATHERINE SULLIVAN
 559 Elmgrove Avenue Providence
 May Day, 1, 3; Daisy Chain, 2; Golf Club,
 1; Swimming, 1; Kinsprits, 4.



OLIVE BEATRICE SUMMERSCALES
 276 Lonsdale Avenue Pawtucket
 Student Council, 4; May Day, 1, 2, 4; Daisy
 Chain, 2; Class Marshal, 2; Cap and Gown
 Committee, Chairman, 4; Alpha Rho Tau,
 2; Dramatic League, 2, 3, 4; Secretary, 4;
 Glee Club, 1, 2, 3, 4; Il Circolo Manzoni,
 1, 2, 3, 4; All College Revue, 1, Kin-
 sprits, 4.

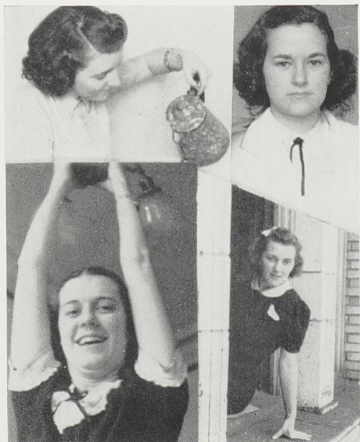

LORETTA MARY SZLEZAK
 53 Tiogue Street Anthony
 Il Circolo Manzoni, 1, 2, 3, 4, Secretary,
 4; May Day, 1, 2; Alpha Rho Tau, 1, 2;
 Glee Club, 4; Paddle Tennis, 1; Badmin-
 ton, 1; Soccer, 2; Kinsprits, 4.





ANNA LILLIAN THIBEAULT
473 Ballou Street Woonsocket

Alpha Rho Tau, 2; May Day, 1, 2, 4; Daisy Chain, 2; Ring Committee, 2; Il Circolo Manzoni, 2; All College Revue, 1; Kinsprits, 4.



JEAN TEDER
200 Saratoga Street Providence

Student Council, 3; Dramatic League, 1, 2, 3, 4; Women's Basketball, 1, 2, 3; Women's Athletic Association, 1, 2, 3; Swimming, 2; Golf Club, 1, 2; Soccer, 1, 2; May Day, 1, 4; Daisy Chain, 2; Class Marshal, 3; Class Social Committee, 1, 2; All College Revue, 1.



MARGARET ELLEN TINGLEY
471 Weeden Street Pawtucket

Alpha Rho Tau, 4; Women's Basketball, 3; Glee Club, 4; Nature Club, 4; Kinsprits, 4; May Day, 4; Bryant College, 1, 2; Il Circolo Manzoni, 3.



ROSAMOND OLIVE TRAINOR
117 Adelaide Avenue Providence

May Day, 1, 2; Alpha Rho Tau, 3; Glee Club, 1, 2; Rifle Club, 1; Golf Club, 2; All College Revue, 1; Soccer, 1; Kinsprits, 4.



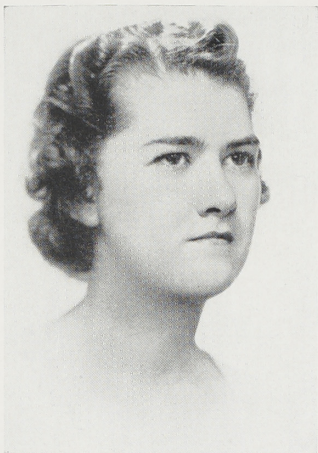

HELEN FORBES WALKER

46 Ledward Avenue Westerly

May Day, 1, 2; Alpha Rho Tau, 3; Glee Club, 1; Il Circolo Manzoni, 3; All College Revue, 1; Soccer, 1; Kinsprits, 4.



LUESSA RUTH WILDER

Central Avenue Hughesdale

May Day, 1, 2; Alpha Rho Tau, 3; Glee Club, 1, 2, 4; Rifle Club, 1, 2; Soccer, 1, 2; Kinsprits, 4; Il Circolo Manzoni, 3.



FRANCES MARGARET WOOD

Curtis Lane Riverside

Dramatic League, 2, 3, 4; Glee Club, 1, 2, 3, 4; May Day, 1, 2; Alpha Rho Tau, 3; Il Circolo Manzoni, 1, 2, 4; Rifle Club, 2, 3; Golf Club, 2; Soccer, 1; All College Revue, 1; Kinsprits, 4.



HELENE AVIS WYNAUGHT

24 Henry Street East Providence

Alpha Rho Tau, 2, 3; May Day, 1, 2; Daisy Chain, 2; Kinsprits, 4; Dramatic League, 3, 4; All College Revue, 1; Il Circolo Manzoni, 1, 2, 4; Women's Basketball, 2; Glee Club, 1, 2, 3, 4.





RACHEL ANNIE YOUNG
High Street Hope
Alpha Rho Tau, 3, 4; Nature Club, 3;
Kinsprits, 4.



LUCY MARY YACAVONE
41 Patt Street Pawtucket
Alpha Rho Tau, 3, 4; Dramatic League, 3;
Glee Club, 3; Kinsprits, 4.



BARBARA MARGUERITE SCOTT
5 Woodland Street Providence

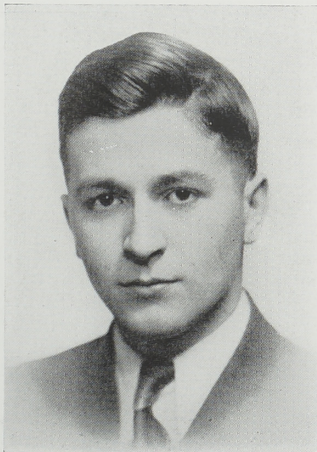

MICHAEL JOSEPH BEAUCHEMIN
6 Junior Street West Warwick
Charles Carroll Club, 1, Treasurer 2,
Secretary, 2, 3, 4; Dramatic League, 1,
2, 3, 4; Athletic Council, 4; Varsity Base-
ball, 2.



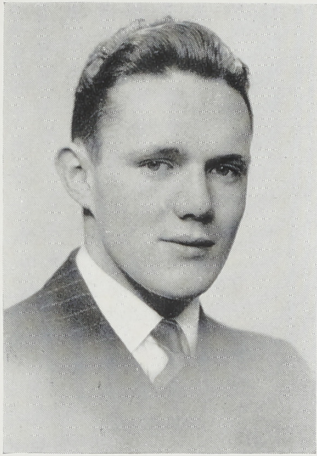

WILLIAM HOWARD BOYLE

98 Andem Street Providence

Class President, 1, 2; Athletic Council, 3; Men's Basketball, 1, 2, 3, 4; Swimming, 1, 2; Track, 1, 2; Glee Club, 1, 4; All College Revue, 2; Charles Carroll Club, 1, 2, 3, 4; Dramatic League, 1, 2, 3, 4; Football, 1, 2, 3.

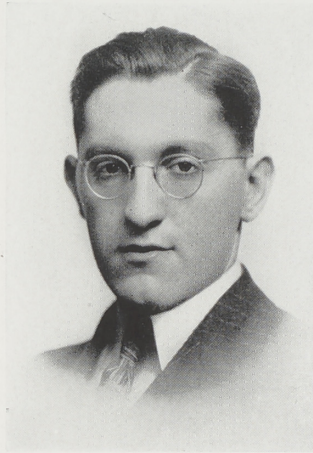

FRANK JOSEPH CAMPAGNA

115 Bradford Street Bristol

Dramatic League, 1, 2, 3, 4, Vice President, 3; Il Circolo Manzoni, 1, 2, 3, 4, Vice President, 3; Charles Carroll Club, 1, 2, 3, 4; Song Committee, 1, 2, 3; Orchestra, 1, 2, 3; Hosmer Music Club, 2, 3; Tau Kappa Alpha, 2; Camera Club, 3, 4; Prismaoid, 2, 3; Treasurer, 3; Swimming Club, 2; All College Revue, 1.

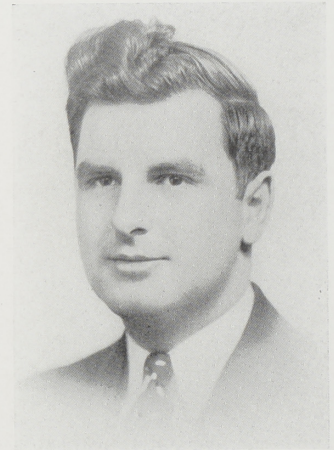

ANDREW HAMILTON COMSTOCK

Buttonwoods

Glee Club, 1, 2, 4; All College Revue, 1; Charles Carroll Club, 1, 2, 3, 4; Dramatic League, 2, 3; Swimming, 1; Tennis, 2, 3, 4, Manager, 2, 3; Interclass Basketball, 1, 2, 3, 4; Athletic Council, 2, 3, 4; Track, 1, 2, 3, 4.



GEORGE LILAUS CONNOR

47 Pendleton Street Cranston

Social Committee, 2, 3; Charles Carroll Club, 1, 2, 3, 4; Glee Club, 1, 4; Dramatic League, 1, 2, 3, 4; All College Revue, 1; Track Team, 1, 2; Athletic Council, 3; Swimming, 1, 2; Basketball, 1, 2, 3, 4.

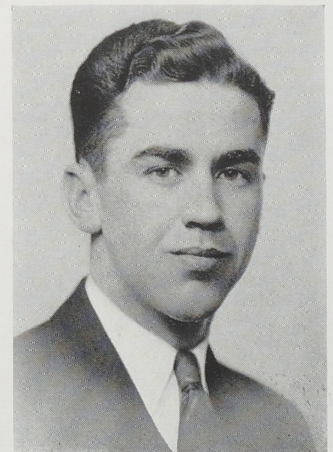

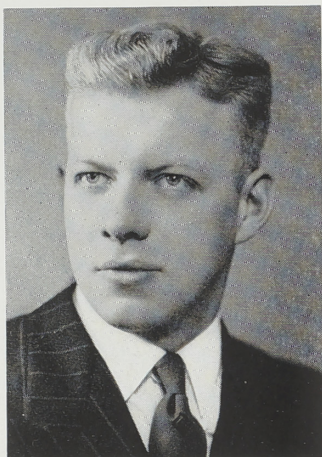

NORMAN ELDON GREEN
196 Greenwood Street Auburn

Class Vice President, 3; Athletic Council, 2, 3; Basketball, 1, 2, 3, 4; Charles Carroll Club, 1, 2, Vice President, 3; Dramatic League, 1, 2, Treasurer, 3, 4; Swimming, 1, 2; Track Captain, 2, 3, 4.

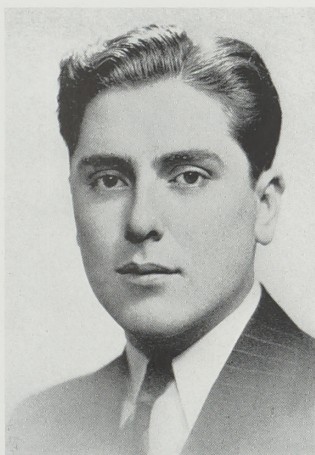

ADAM ANTHONY IMBRIGLIO
9 Fish Road Tiverton

Athletic Council, 2, 3; Basketball, 1, 2, 3, 4; Swimming, 1, 2; Equipment Manager Baseball, 2; Custodian Athletic Equipment, 3; Track, 1, 2; Charles Carroll Club, 1, 2, 3, 4; Dramatic League, 1, Treasurer, 2, Vice President, 3; Il Circolo Manzoni, 3; All College Revue, 1; Glee Club, 1.



ALBERT FRED KRUEGER
80 Warren Avenue Pawtucket

Student Council, 1, 3, 4; Camera Club, President, 3, 4; Song Committee, 3; Ricoled Photography Editor, 4; Anchor Staff Photographer, 3; Charles Carroll Club, 1, 2, 3, 4.

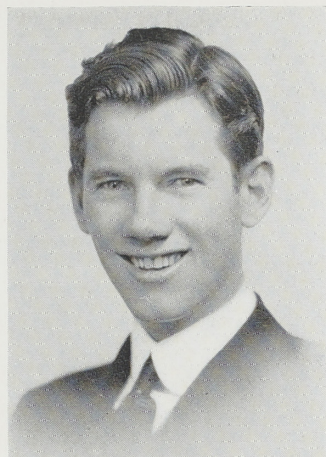

FREDERICK WILLIAM CSIZMESIA
71 Herschel Street Providence

Varsity Baseball, 1, 2, 3, 4; Men's Basketball, 1, 2, 4; Football, 3; Basketball, 1, 2, 4; Athletic Council, 2, 3; Swimming, 1, 2; Track, 1, 2, 3, 4; Charles Carroll Club, 1, 2, 3, 4; All College Revue, 1; Glee Club, 1; Dramatic League, 1, Stage Manager, 2, 3.





EUCLID JOSEPH LAGUE, JR.

53 Weaver Street West Warwick

Dramatic League, 1, 2, 3, 4; Anchor Staff, 1, 2; Camera Club, 3; Secretary, 4; Charles Carroll Club, 1, 2, 3, 4; Tennis, 3; Track, 1, 2, 3; Football, 3; Swimming, 1, 2.

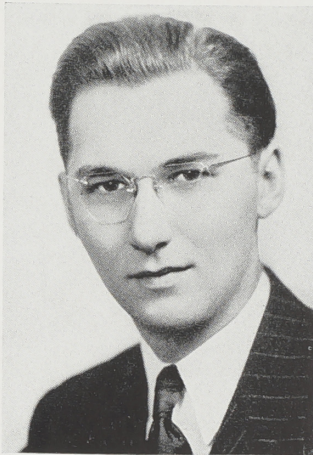

THEODORE JOHN LIARD, JR.

265 Veazie Street Providence

Student Council, 2, 3, 4, Vice President, 4; Class President, 4; Cap and Gown Committee, 4; Song Committee, 2; Charles Carroll Club, 1, 2, 3, 4; Social Committee Chairman, 2; Dramatic League, 1, 2, 3, 4; Prismatoid, 3; Orchestra, 1, 2; Music Club, 1, 2; All College Revue, 1; New England Conference, 3; Eastern States Association Conference, 4.



FRANCIS ALOYSIUS McCABE

24 Amey Street Pawtucket

Student Council President, 4; Charles Carroll Club President, 4; Social Committee, 3, 4; All College Revue, 1; Dramatic League, 1, 2, 3, 4; Glee Club, 1, 2, 3, 4; Song Committee, 1, 2; Athletic Council, 1, 2, 3, 4; Executive Board, 3, 4; Tennis, 2, 3; Captain, 2; Delegate to Eastern States Conference, 4; All College Ball, 2, 3.



GIUSEPPE SALVATORE

107 Chapin Avenue Providence

Student Council, 1; Athletic Council, 1, 2, 3, 4, Treasurer 3, President, 4; Men's Basketball Interclass, 1, 2, 3, 4; Tennis, 2; Football, 3; Camera Club, 3, 4, Treasurer, 4; Charles Carroll Club, 1, 2, 3, 4; Glee Club, 3, 4; Ricoled Photography Editor, 4.



Ex-Members of Class of 1939

LORA L. ANDREWS
BARBARA DAVIS
ROSE FORTUNATO
EUGENIA W. GALLAGHER
ANNA GERSHMAN
INGRAD GRICE

ROBERT S. KERR
EUGENIA LAMB
SYLVIA LESTER
ANDREW LOW
FLORENCE ROSEN
BARBARA SHERMAN

Receiving Degrees

ETHEL GERTRUDE BURDICK
JOSEPH MATTHEW CALLAGHAN
WILLIAM ROBERT CLEGG
CLARENCE JOSEPH CURRAN
MARY CECILIA CURTIN
FAITH CUSHMAN
ALFRED FRANK DI PRETE
NORMAN BARNES DODGE
RUTH THURSTON EARLE
MARY URSULA GOODWIN
MICHAEL GORDON
SERAFINO JOSEPH GRANDE

LILLIAN MAE GRANT
AGNES KING
ALBERT DENISON MacKINNON
ALBERT MARTOCCHIO
MARGARET KING McGEHEARTY
JOHN FRANCIS McKEON
RITA McMANUS
JAMES FRANCIS O'CONNOR
IRENE KEE PEDERSEN
WILLIAM BARSALOU PLASSE
JULIAN LOUIS SOLINGER
RITA MARIE WARREN

Symphony of Life

Across responsive strings
Music may sweep,
Chords swell, cadences linger, songs burst into being,
As the symphony of life is made.

We have learned to love its motifs,
Have listened for the theme,
From memory grows the music,
From chords that have touched each soul.

Solemn strains of slow and steady progress,
Mounting oft by semitones alone,
End, for some, in major chords of triumph,
For some, in minor tones of longing unfulfilled,
As one great movement closes with this year.

Throughout four years, enriching harmony,
Have run the bonds of growing fellowship
For classmates who, like us, work toward one goal,
Yet stop sometimes to play and sing gay tunes.

Already the strings begin to sound
The faint arpeggios of movements to come,
For us begins now the slow modulation
Henceforth to resolve into varied themes.

To lead through faith, through effort,
Into crashing chords or simple tunes,
Each different, yet each interwoven
With a counterpoint all here share.

Across the responsive strings of our lives
Great music will sweep;
Music of retrospect, touching each heart
With much of regret and much of joy,
Memory motifs of teachers and classmates,
Of guidance, of fellowship—four fruitful years,
And now this movement draws to an end.

But the strings are tuned for the music to come;
Music of triumph, of achievement. Then,
As the final movement goes on
Into brilliant coda, or plaintive cadence,
The Master Musician will listen
For the opus we each have composed.

ETHEL MAINES.

Song of Seniors

Canto i

Sing to me, Muse, of the untried band of stalwart heroes, strong in heart, who, having prayed to gods, set forth on their journey. Unknown to each other they come, they so soon to be tried by the same Fortune, working and playing together; to keep their armor bright their aim; to whet their weapons against the rock of Knowledge. To fair shores they turn, untried as yet, their brightness undimmed.

Canto ii

Sing to me Muse, of the sturdy band come safely through the storms and dangers of their early journey to gain, through their trials, the strength and wisdom all men must have to reach their appointed shore. The gods have been kind, yea, in their time they have sent but fleeting troubles, small trials to test the strength of these who aspire to greatness. Nor did their courage waver, but like the poplar, when blown by the wind, did they spring lightly back to their accustomed place, made strong by the knowledge of their ability, sure in the fervor of their calling. O, these are a happy band, glad are their hearts, their voyage half done.

Canto iii

But Fortune favors not too easily to reach their goal. Much trouble she must send, woe be their lot—separated and cast adrift, each must fend for himself. Woe, woe, be the unhappy band; separated from beloved comrades, cast up on foreign shores by the angry sea, alone—new, strange worlds to be conquered, new ways to be tried, strength is in this way determined. O, Zeus, let not the unhappy ones waver, let them not cry out, or sink under

their burdens, lacking the comradeship of their fellows. Leash up your thunderbolts, O mighty one, make smooth their path; that thine altars may be wreathed with garlands, may song and incense ascend to thee. Leave not thy children to be drowned, alone and unfriended in the hostile sea. At the supreme test let them not falter, but let the light of Minerva descend to them, O father, that all triumph and glory shall be thine and theirs.

Canto iv

Sing to me, Muse, of the happy band joined once again on the farther shore. Many are the tales of victory to be told whilst around the festal fires they gather. Their lips are glad, a song comes easily to them, as though all were favorite sons of Apollo. Changed are the faces of the valiant band, no contour of childhood lingers. As the fire doth purge away the dross so only the purest silver remains, thus are the faces of these happy warriors returned from their conquests, rich with spoils. Many days and many nights were they thus gathered, happy in their comradeship, proud in their armor, uplifted, yea to the very heavens, O Thundercloud, by the trials they had borne and victories they had won. As the soldier doth doff his armor at the nearness of his love, so do these their armor doff in the presence of their comrades. The memories and the strength they cannot leave off nor desire to.

O happy and desired shore, O miserable and unwelcome sight, the goal is reached, but the comradeship is ended. The band is dispersed each to his own field, with sad hearts but new hope they go—ever to hold most dear, friendship and memories and love and laughter.

Mary Elizabeth Hynes, **Class Historian**

The Anchor

We of Rhode Island College of Education hold as our highest tradition the Anchor, representing what we feel to be the noblest elements of our college—loyalty, scholarship, and distinctive achievement. The class of 1939 is proud to have been guardian of that time-honored symbol. We pass it on to our successor with the certainty that the spirit of the Anchor will ever live.



Senior Class



PresidentTheodore J. Liard, Jr.
Vice PresidentFrances MacBain
SecretaryHelen Baggott
TreasurerMary Curran
Chairman of the Social Committee.....Elizabeth Carney

Senior Class Will

LAST WILL AND TESTAMENT OF THE CLASS OF 1939

KNOW ALL MEN (or such men as we would like to know) BY THESE PRESENTS (for by their presents we shall know them) that we the members of the Class of 1939, in Ricoled assembled, having reached our scholastic majority and at long last delivered from our bondage, being of sound and disposing mind (?) for the time being at least, and of many pleasant memories, do hereby make (up) publish and declare this extraordinary document as our last parting words of advice, guidance and warning to those who may come after us but who cannot now talk back at us; hereby revoking any and all authority to which we have been subjected at the college during the past four years together with any former will or wills by us at any time made except "the will" to succeed as teachers in our profession which was first solemnly made and declared by us as Freshmen on September—1935. This will, we hereby re-affirm, and we hereby give, devise and bequeath the fond heritage of the past four years to those who succeed us, in manner following, that is to say.

I, Helen Adler, hereby bequeath to some incoming Freshman the opportunity to demonstrate her ability first, yet be the last to know what it is all about.

I, Lois Almy, hereby bequeath to anyone who may come from Little Compton the thrill of knowing that by the time she is a senior someone will know where Little Compton is.

I, Hope Allen Arnold, hereby bequeath, to save the stockings of future students, a piece of sandpaper to the janitors.

I, Helen Louise Baggott, hereby bequeath to some in-coming Freshman my short walks to and from school.

I, Ruth W. Bailey, hereby bequeath my old fur coat to some poor soul who is always freezing on the third floor.

I, Michael J. Beauchemin, hereby bequeath to each and every underclassman my inveterate propensity for contention.

I, Candide Belanger, do leave Eleanor McAuliffe my special prescription for making curls.

We, Myrtle Bennett and Joan Coffey, do bequeath our double lunch hour each day to a deserving and preferably thin Junior.

I, Roberta E. Benoit, hereby bequeath to the next secretary of the Student Council the job of trying to be heard by the Freshmen on Thursday at Forum.

I, Rita Black, hereby bequeath to anyone who parks on the campus, the iron post on which I have left many a scar and vice versa.

I, Madeline Bloom, hereby bequeath to Selma Krasnow the great honor and privilege of acquiring my orchestra seat in chapel.

I, Emily Borges, hereby bequeath to any deserving undergraduate my ability to run to the locker room between periods, snatch a bite of lunch and get to class on time.

I, Bill Boyle, hereby bequeath my interest in the problems and orientation of Freshman males to Jim Warren, Metro Kwasnicki, and Frank Milligan.

I, Henrietta Brassell, hereby bequeath to anyone with a car the right to use my unmolested space in the State House grounds.

I, Helen Brayton, hereby bequeath the mirror from my locker to Maxine Maxwell so she won't have to wait in vain to get a peek in the locker room mirror.

I, Margaret Burns, hereby bequeath to the next president of the Glee Club all the fun, excitement, and elevator rides while preparing for the Candle Lighting Service.

I, Mary F. Burns, will my "do" to anyone who can acquire "dough" by it.

I, Frank Campagna, hereby bequeath to Joseph "Pip" Securo the art of playing checkers so that he will be able to win a few games in the future.

I, Betty Carney, hereby bequeath to all "Elizabths" the trouble of looking up the correct spelling of that name when a formal signature is necessary.

I, Emmajanis Closson, hereby bequeath to Helen Kiernan one-half interest in the school ticket office to divide among other purchasers using her name.

I, Frances Collins, do bequeath to Barbara Henries an animated account of our mutual experiences to be read twice daily, going to and from school.

I, Corinne Comstock, hereby bequeath to Bernice L. Edwards my ability to look supremely innocent at all times.

I, Andrew H. Comstock will or bequeath to Bob Byron the arduous duties of the manager of the tennis team.

I, George L. Connor, bequeath to Bob Byron many more nights like the Gorham game without all the bother of the "training table."

I, Rita H. Connor, do bequeath to Helen Minahan my numerous black and blue marks from unsuccessful weekends on skis.

I, Gertrude Conway, hereby bequeath to Catherine Conway the privilege of being the only passenger for the 7:53 train at Lonsdale.

I, Barbara L. Coogan, hereby bequeath to any out-of-towner the detailed arrangement concerning sleeping quarters, transportation, and the like which accompany attendance at any school activities, dances, etc.

I, Fred Csizmesia, do bequeath to Jack Goodwin the hope that my list of hitch-hiker picker-uppers will enlarge his already growing list of patrons.

I, Olga Czorny, hereby bequeath to Rosemary Burns my daily apple to be eaten at 3:00 P. M.

I, Bernice Cunningham, bequeath to any wondering Junior my happy realization that practice and training days are over.

I, Mary M. Curran, hereby bequeath to Dorothy Dolan the honor of rushing to save chairs (that do not rip stockings) at lunch.

I, Mary Davidow, hereby bequeath to one who is willing to accept the bequest my happy college "daze."

I, Mildred DeSimone, hereby bequeath to two sleepy people the honor and privilege of falling asleep in class.

I, Eleanor Devanney, hereby bequeath to any successful pusher the front row at any mirror in the locker rooms.

I, Lucy DiSarro, hereby bequeath to those willing to take chances Locker Number 135. (N. B. Open to the public at all times.)

I, Margaret Doherty, hereby bequeath to any "street-car Misser" in the Junior Class that annoying habit of arriving here one minute too late for chapel.

I, Barbara Farrell, hereby bequeath my ability as water carrier for full lunch tables to Blanche Graichen.

I, Kathryn Farrell, bequeath to Ginny Palmer a personal name ink stamp to use on reserve book slips—to save wear and tear on her pencils.

I, Muriel Feldman, do bequeath to any undergraduate the distinct privilege of using a leaky fountain pen to take class notes.

I, Ruth Fitzpatrick, hereby bequeath my honored and respected place in the locker room mirror every morning at 8:30 to Lucille Daigle, who has so often coveted it. P. S. This doesn't begin until September, Lucille.

I, Rita Ford, hereby bequeath to any interested Junior my daily trips to Dr. Weston's office and library for Elementary Science books.

I, Henrietta Gallagher, hereby bequeath to any Junior from Providence the pleasure I had figuring out all the details for applying for a position in the "Big City."

I, Eleanor Gavitt, hereby bequeath the honor at having training before Practice to some unsuspecting Sophomore.

I, Pessy I. Goldstein, do hereby bequeath to any undergraduate the distinctive honor of signing his or her exams, artistic achievements, etc., P. I. G. or with some other such honorable initials.

I, Dorothy Greco, hereby bequeath to Helen Freeborn all the good times I've had while participating in athletic activities.

I, Norman Green, hereby bequeath to "Baron" Kwasnicki the obligation of upholding the prestige of our mutual friend, Pinckney Wortle.

I, Mayola Hanczaryk, hereby bequeath to my sister, Jennie Hanczaryk, the right to enjoy any improvements which may be made in the college after my departure.

I, Mary Hardiman, hereby bequeath to Doris Bettez of the Class of '42 a notebook of such size that the necessity of carrying many small ones will be eliminated.

I, Eleanor Heffernan, hereby bequeath my good habit of never cleaning my saddle shoes to the hundreds of other girls in the college who have saddle shoes.

I, Jean Hinman, hereby bequeath my independent spirit to one of the undergraduates most in need of it.

I, Gertrude Houle, hereby bequeath to any future social committee member the scars acquired from pushing in thumb tacks, cutting crepe paper, moving pianos, and sitting on tables with unattached legs.

I, Mary E. Hynes, hereby bequeath the privilege of falling during the May Day dance performance to Ethelind Wunsch—whose natural grace forestalls any chance of her using it.

I, Frances Jones, hereby bequeath my youth to Claire Olivier because, by some means, she would get him, anyway.

I, Dorothy Judge, hereby bequeath my champion record of high jumps performed when the 2:00 bell rings.

I, Helen Kasek, hereby bequeath to Ruth Pearson the distinction of training with an out-of-town student.

I, Regina Kaveny, do bequeath to some underclassman the privilege of writing the daily menu for the cafeteria for four years.

I, Betty Kearney, hereby bequeath my collection of chunky jewelry to any underclassman who likes to jingle.

I, Rita Keeley, hereby bequeath my plastic masterpiece, "Silver," to R. I. C. E. to take its place beside other unfinished masterpieces of the world.

I, Ruth Kerr, bequeath to Madeline Neiderer my propensity toward using the loud pedal and also my intensive employment of the Key of C.

I, Sylvia Kniznik, as editor of the *Ricoled*, do hereby bequeath to future editors my leisure time.

I, Connie Krasowska, hereby bequeath to Jane Suita the honor of being greeted "Hello, Honey"—even in the midst of a strange on-looking audience—each time she boards the Providence-Worcester train.

I, Albert Krueger, hereby bequeath to Matteo Salemi, my assistant, a key to the elevator to be used only on errands for the Science Department.

I, Isabel Lanard, bequeath to any so inclined member of the college the part in Stunt Nite of Dr. Carter of Liver Pill fame, and the task of carrying a bottle as big as herself.

I, Euclid Lague, hereby bequeath my boisterous spirits to Frank Milligan.

I, Mary Larice, hereby bequeath to all those tiny girls of the underclassmen a private mirror for the girls' locker room for their exclusive use, and I mean "private", all you tall girls.

I, Lillian Lewis, hereby bequeath to Elizabeth Rawdon my promptness to classes—especially to Sociology.

I, Theodore Liard, hereby bequeath to Joseph Securo my keen sense of hearing in the hope that with advancing age and increasing wisdom he may come to the realization that Guy Lombardo's band is as "corny" as Farmer Brown's silo.

I, Marjorie Lowe, hereby bequeath my referee's whistle, slightly worn from use in Freshman basketball practice, to Laura Darcy, lest she forget its melodious sound.

I, Frances MacBain, hereby bequeath to Louise Ogilvie the honor of being chief pancake-flopper on the next Youth Hostel trip.

I, Doris Maguire, hereby bequeath to Peg Kenny the pleasure of saving a dozen seats downstairs at each basketball game.

I, Rita Mailloux, hereby bequeath to my brother, Lenny, the joy of missing the 4:40 after it has been waiting in Providence all day.

I, Ethel Maines, hereby bequeath my place beside the driver on the Westerly bus to Thelma Kenyon, who has long coveted it.

I, Amalia Martucci, hereby bequeath my ability to make coffee to any future member of the Italian Club Social Committee.

I, Eileen McCabe, hereby bequeath the dimple in my chin to Helen Mullen, Junior, to be used with due reverence for my lamented passing from these hallowed halls.

I, Francis McCabe, hereby bequeath to anyone my concern over red fingernails, brown ink, blue Mondays, green Freshmen, black scowls, golden hair, silver moons, and white ties.

We, Anna F. McCrohan and Ruth M. Leve, hereby bequeath to any lax underclassmen our stern sense of duty.

I, Irene McDonnell, hereby bequeath my superior ability in Math to Catherine Fuller, Freshman.

I, Rose McDonnell, hereby bequeath to Italia D'Attore the immense pleasure of finding on days of scheduled games a Senior second team.

I, Florence McGauley, bequeath to Marion Sword my liking for variety in coiffures.

I, Mary McGovern, hereby bequeath to some music lover the privilege of being a private audience at Monticone-Murphy jam sessions.

I, Irene McKenna, will to the next president of the Art Club the consoling thought that meetings are so meagerly attended due to the fact that "artistic" people, being temperamental, deplore crowds.

We, Marguerite McLaughlin and Anne Mathews, do hereby bequeath to Nancy Gardner and Florence Giblin our many pleasant afternoons spent in the Providence Public Library.

I, Mabel Menders, hereby bequeath to Rita Williams, whom I have been training, my unique position of "Adjourner of Meetings." May she equal my record of 422 adjournments during my four years at R. I. C. E.

I, "Jerry" Monticone, leave to anyone who has the physical endurance to stand it, the piano in the gym, in hope that he or she will have better luck in getting pedals for it than I did.

I, Margaret Morgan, bequeath the tunes "Nagasaki" and "Me and the Moon" to Peg Kenny to be played only for dancing during the lunch period.

I, Winifred M. Morris, do hereby will and bequeath to any Junior who has the three cents, my affection for daily hard rolls, with two pieces of butter on rare occasions.

We, Helen M. Murphy and Dorothy M. McElroy, do hereby will and bequeath to Virginia Palmer and Kate Morgan our enjoyment of dancing together during the noon hour (or any time).

I, Helen M. M. Murphy, hereby bequeath to any so-inclined co-ed of the underclasses the questionable privilege of being the only female member of Professor Lunt's Physics class, and do herewith renounce the above-mentioned privilege, together with all its incumbent trials and tribulations.

I, Edith Parks, hereby bequeath the couches in Dr. Ross's room for all those who feel the need of a catnap.

I, Elda Petrucci, hereby bequeath my temptation to answer any and all questions regardless of knowledge to any brave Freshman.

I, Louise R. Polichetti, hereby bequeath the constant jingling of my bracelets to break the stillness in the Reserve Library.

I, Olive Potts, hereby bequeath to Bernice Lambert, Freshman, the pleasure of representing (and defending) the large City of Warwick.

I, Grayce Prince, hereby bequeath to Jane Place of the Sophomore Class my special mattress at the house at Camp Hoffman, and hope that she finds straw in it and not shredded wheat.

I, Emma Quinn, do hereby bequeath to the janitors some shellac and varnish to complete the sandpapering of the chairs.

I, Eileen Reynolds, hereby bequeath to any worthy Junior the "natty" high sneaks which have been as wings to me in all of my Gym electives.

I, Mary Rogers, hereby bequeath to Helen Groff a "tin" locker, guaranteed to be free of any superfluous inhabitants.

I, Ruth C. Rubin, do bequeath to some puzzled Freshmen my wrinkled nose expression when piqued.

I, Joe Salvatore, do will to some undergraduate thespian the genuine pleasure of acting in Christmas plays.

We, Connie Santoro, Lorrie Szlezak, Peggy Sisson, hereby bequeath to any three spirited Freshmen the right to continue our triumvirate.

I, Barbara M. Scott, bequeath to future graduate students the pleasure of practicing with such "regular" regulars.

I, Louise Smith, hereby bequeath my upswept hair-do to Shirley Smith, with a forewarning that she will need plenty of hair pins.

I, Dorothy Stewart, hereby bequeath to anyone with good lungs the privilege of coaxing people to support the athletic teams by attendance at games and such.

We, Anne and Claire Sullivan, do hereby bequeath to Cecile Sullivan the honor of carrying on the Sullivan tradition, which we so earnestly established.

I, Olive Summerscales, do bequeath to some unsuspecting Junior the opportunity of trying on and examining caps and gowns of all sizes and shapes.

We, Jean Teder and Anna Thibeault, hereby bequeath our alphabetical inseparability to Isabel Barr and Betty Breadon.

I, Rosamund Trainor, hereby bequeath to some worthy student of this profession my deep respect for Dr. Ross's mannequin with the hope that she may some day discover the reason for his expression of deep disillusion.

We, Helen Walker and Betty Holliday of the Senior Class do bequeath to Julienne Gibson and Isabella Barr of the Junior Class our ability to entertain the passengers on the local with the singing of "Show Me the Way to Go Home."

I, Luessa Wilder, do bequeath to Winifred Carmody, Freshman, my ability to accompany the melodies in chapel by whistling an obligato.

I, Peggy Wood, do hereby bequeath to any underclassman the privilege of sharing one locker with three pals.

I, Rachel Young, do bequeath to some incoming member of the Freshman Class the privilege of being the last on the list, the last to get report cards, and the last seat in every class.

IN WITNESS WHEREOF We the members of the Class of 1939 have to this our last will and testament set our hands and have hereunto set our seal this 17th day of June in the year of our Lord One Thousand Nine Hundred and Thirty-Nine.

CLASS OF 1939

Signed, sealed, executed, published, pronounced and declared by the members of the Class of 1939 as and for their last will and testament at Providence, Rhode Island, this 17th day of June A. D. 1939 in the presence of us, the undersigned, who have at their request, in their presence and in the presence of each other hereunto below subscribed our names as ATTESTING WITNESSES.

HILDA HIGHTOWER
LEWIS LOWVALLEY

Songs We Sang



PROF. ELMER S. HOSMER

No senior yearbook would be complete for us as a record of four years' living among the rest of our college contemporaries without some mention of Song Contest. And, who can look backward without conjuring a vision of thrilling choral singing, joyous cooperation and rivalry, colorful and novel musical arrangements and settings—and, on the stage, a man holding the prize. Professor Hosmer resigned from active teaching at R.I.C.E. in 1937; but the Seniors who perhaps knew him better than any other class in the college today, have dedicated this page of songs to him. To him go our thanks for his inspiring example.

FRESHMAN YEAR

Words and Music, Florence Rosen

Thou haven of immortal hope
We'll offer honor unto thee,
We'll sing thy praise so glorious
All hail to thee, R.I.C.E.
All hail to thee as we depart
To struggle hard to bring thee fame,
Oh, Alma Mater, mother dear,
We shall strive in life's great game,
May God be near as we aspire
To honor thy beloved name.

SOPHOMORE AND JUNIOR YEAR

Dedicated to Prof. Elmer S. Hosmer
Words, Louise Smith; Music, Jean Hinman;
Arrangement, Theodore Liard

Alma Mater, we unite our voices to sing thy
praise.
R.I.C.E. loyal voices raise
In thy hope, in thy truth, our endeavoring youth
Knows thy guidance sure and strong.
Days go by, labors wait, but thy precepts straight
We'll remember long.
R.I.C.E., home of truth resplendent we praise thy
name.
Alma Mater, loyal hearts acclaim.

SENIOR YEAR

Dedicated to Prof. Eugene Tuttle
Words, Helen Murphy, Eileen McCabe; Music,
Yale Whifflepoof Song; Arrangement,
Theodore Liard

Through the years, O Alma Mater,
Within thy hallowed halls,
Thou hast guided us and sheltered us always,
And now that we must leave thee,
Thy sacred name enthralles,
And loyal voices sing thy well-earned praise.
Yes, the praises of our college,
Of the school we love so well,
We shall ne'er forget thee in life's trying test.
We shall praise thee, Alma Mater,
While life and voice shall last.
Then we'll pass and be forgotten with the rest.

CHORUS

O, Mother of truth, throughout the years ever
Will we
Rejoice in thy fame, our college dear, R.I.C.E.
Hearts brimming over with loyalty,
Pledging fidelity unto thee,
Deep in our hearts you will ever be, R.I.C.E.

And Will

Cheer Song

Con spirito *f*

We
All

shout for a col - lege that proud - ly stands On the sum - mit of fair re -
down through the years shall re - sound the call That sum - mons our glo - rious

cresc.

noun, The bright - est of all Rhode Is - land's ra - dian - t stars That
youth To fit for the ser - vice of our grand old State As

CHORUS

marcato

shine in her hon - ored crown. Then we'll give three cheers for
lead - ers to light and truth.

cresc.

old R. I. C E. True and loy - al, hers for - ev - er we'll be Our

marcato

col - ors, the gold and white, We prom - ise to face the fight And win it with cour - age

ff

strong! Rah! Rah! Rah! From her doors, a nev - er - end - ing stream, The

Ever Cherish

cresc.

lines march forth and bold - ly fol - low the gleam; We'll lift high the stan - dard,

f

"Up - ward and On - ward," As we bear the ban - ner of Hope a long.

Alma Mater

mf *cresc.*

Dear Al - ma Ma - ter wise and kind, To thy fair name shall e'er be - long Our
When we must leave thy shel - tering walls, O - bey - ing Du - ty's stern be - hest, Our

mf

grate - ful prais - es and our love, The trib - ute of our song. Thou guar - dian of the
em - blem bright the flag of Hope, Our mis - sion man - i - fest, Each kin - dles at the

sa - cred shrine Of truth that makes us free, We cher - ish thy be - lov - ed fame And
al - tar fires The flam - ing torch of truth, And thus pre - pared, no fear as - sails The

cresc. *f* *cresc.*

pledge our loy - al - ty. R. I. C. E. all hail to thee! All hail to Al - ma
daunt - less heart of youth.

f

Ma - ter! En - shrin'd thou art with - in the heart Of ev - 'ry son and daugh - ter.



UNDERCLASSES

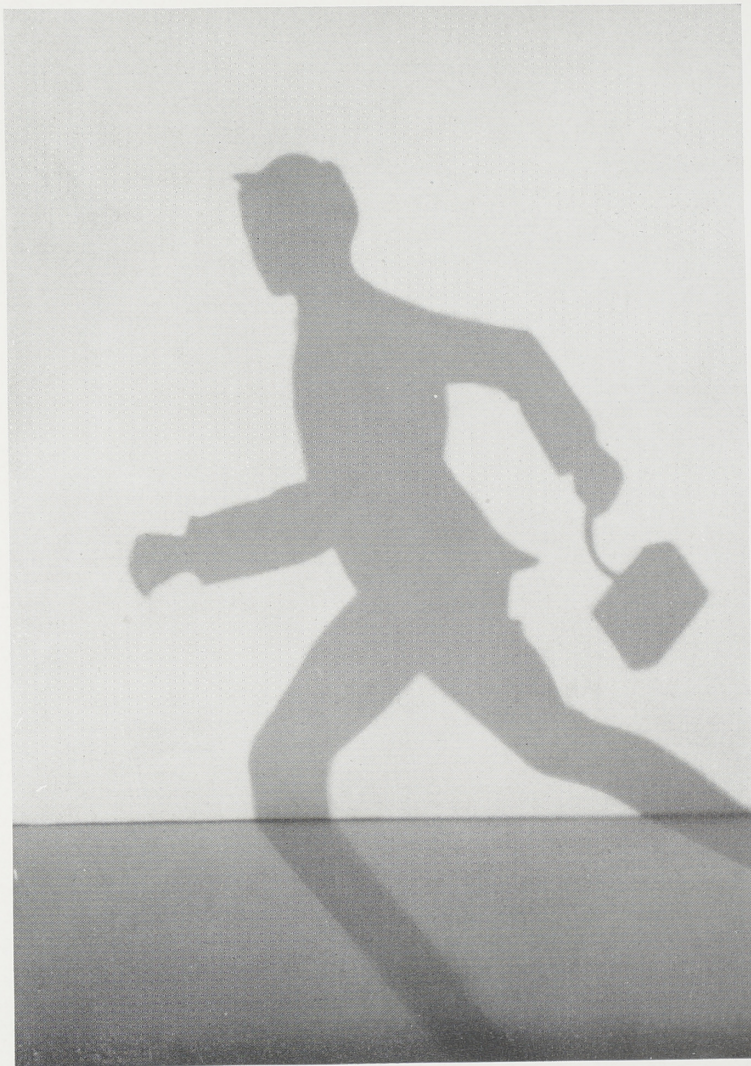

History

JUNIOR JAM

I.

"Opening Dirge"

(The rising curtain reveals a backdrop showing the campus as of October 1938. The Dirge is sung by a chorus of Juniors in Antigone costumes.)

This is the campus post-heave-al. The shattered elms and the tree stumps,
Surrounded by holes, and in naked state, a blot in the daylight,
Stand like emblems of fate, with postures queer and inebriate,
Stand like ancient profs caught in the webs of their lectures.
Loud from its cobbled street, the rattled-voiced neighboring trolley
Speaks, and in accents metallic answers the wail of the co-eds.

This is the campus post-heave-al; but where are the hearts that amid it
Leaped like the stude's, when he hears in the classroom the end of the period?
Where are the kibitzers, the gossipers, and what-nots,— —
Juniors whose lives romped on like a swing tune that jazzes the atmosphere,
Darkened by shadows of tubas, but reflecting an attitude carefree?
Gone are those pleasant chatterings, and the chatterers for long departed!
Scattered among the critics, when the mighty blasts of training
Seize them, and whirl them away, and sprinkle them far o'er the old state,
Naught but one half remains of the lively class of the Juniors.
(Tremolo effects from the strings and woodwinds. The scene darkens. Fade out.)

II.

"All This, and Practice Too"

(The campus again, but this time the Barnard is almost offensively prominent. The Juniors are wearing proper clothes, but their expression— —! Well, not quite normal. Once more the Chorus gives voice to heartfelt emotion.)

The hours become more hectic,
The Juniors apoplectic;
Events in Europe can't compare
With crises in the Rican air.
The Junior stumbles here and there;
Particularly
Extra-curricularly
Everything's got in his hair,
And as he totters on the stair
He hums a ditty sad and blue:
"All this, and practice too."

Junior Class



PresidentElizabeth Breaden
Vice PresidentDaniel J. Mooney, Jr.
SecretaryCecile Lariviere
TreasurerVincent Baccari
Chairman of the Social Committee.....Anah Banks

History

There may be a May Day,
There may be a play,
A Prom may need planning,
A skit some de-hamming;
The Junior staggers overwrought,
And yet he knows
There will be rows
Of cherubs waiting to be taught
Of something he himself knows naught,
And so he crams some knowledge new:
All this, and practice too.

Oh, books pedagogical
With lesson plans logical
Juniors peruse
Trying hard not to snooze.
The Junior's life runs on pell-mell:
Glee club and basketball,
I.R.C. teas and all,
Suppers, and banquets, and dances as well,
More really happens than there's space to tell,
Here's just a little sparrow's-eye view— —
All this, and PRACTICE too.
(Black out)

BARBARA: The man I now present to you
Did once play fiddle for the Tsar,
And that's a feather in his hat;
But to see its tip, look high and far.
(Solo by Sysky Cohenovitz meets with vociferous applause.)

MILLY: My pencil's sharp, my pad page clean;
I've come to observe, not to be seen,
So hurry! I have other classes
To stare at through these horn-rimmed glasses.

CHORUS: Alas, alas, the hours fly,
The moon rides swift across the sky,
We Juniors now meet in the night
For duty calls in hours of light.
Yet to be a Junior is such fun
In spite of trials and tribulations;

History

So come, we'll do a Junior swing,
While Helen sees that we get our rations.

(Distribution of coffee and pastry meets with general acclaim. Piano and gossip intermingle, and as the curtain falls we leave the Juniors to their well deserved privacy.)

III.

"La Soiree des Juniors"

(Curtain rises on 102. Refreshments in the background.)

CHORUS: Into the room the Juniors stream;
A party select, as you can see.
Barbara leads, pseudo-dignity,
While Milly decked out in gay finery,
The belle of the old mill stream.

MILLY: Welcome to our rummage preview,
With what, my dears, can we now gyp you?
Note my stylish outfit, chic,
Buy it now and pay by the week.

BARBARA: We will have order in the class,
And not ten thousand miles away,
Burleigh Grimes a message brings,
Calf-love's call he does relay.

BURLEIGH: L'amour alights we know not where,
The classroom's no exception;
This note, which I have intercepted
Bares love's young soul of all deception.

CHORUS: How cruel to intercept a note,
A sentimental souvenir;
However, now that it is yours
Please don't delay, but let us hear.

(Copyright on epistle prevents reprinting in this publication. The curious are referred to Professor Grimes.)

CHORUS: How edifying, yet how sad
To hear this cynic youth.
To think that adolescence sweet
Should know the bitter truth!

ALBERT COHN

Log of the Soph

That good, seaworthy ship, The Soph, has just come into port.
The storms were fierce, the gales that blew were of the wildest sort.
Our Captain, Daniel Kitchen, has steered a noble course,
Though shouting at the crew on deck has made his strong voice hoarse.
The First-Mate, Titian Beth, has won her shipmates love and praise.
Her helping hand is always there on fair or stormy days.
Our good Mates, Ann and Met, have shown ability and worth.
They've made the two-year voyage ring with jollity and mirth.
With such a ship and such a crew, we'll soon set forth again
To sail once more for fun and fame in work and play and then
We'll rest in port and spin some yarns about the prizes won
And talk of sailing days at R. I. C. E. before the trip was done.

Just when we started on our cruise for Wisdom's hidden hoard,
We met a sister ship, The Frosh, and asked them all aboard.
With song and dance and merry laugh on deck and down below,
We entertained and fed them all before they had to go.
The hornpipes of the Morgan Girls were cheered up to the sky,
To loud applause, our Mary went a'swinging through the rye.
The playing of Villatico will some day bring us fame
And so will that of Haggerty—young Charles is his name.
With mirthful jest, infectious grin, and pleasing voice and air,
Our shipmate, Curly Murray, introduced the actors there,
Though voyages be long or short, we'll not forget the day
The Freshmen came aboard The Soph and Comus long held sway!

For days, the sea was calm, and we enjoyed the peaceful sail,
But soon the skies were clouded by the rising of a gale.
The question much debated on the deck and down below,
Was where to buy the rings that all our worthy sailors show.
We gazed at big and little ones, with stones of every hue—
Of red and green and yellow, of purple, black, and blue,
But no agreement could be reached and so the Captain cried—
"We'll put the question to a vote and that will soon decide."
The rings were numbered carefully, conspicuously displayed.
We all gazed long upon them and then decision made.
With heavens clear and oceans calm, with peace among the crew,
The good ship, Sophomore, sailed on—the biggest prize in view.

The cruise was full of glad events—of parties and of games,
With every one in work and fun—I can't give all the names.
The Christmas party welcomed in the Yule-tide, bright and gay
In starting projects and ideas, the Soph'mores led the way.
With spirits high, we met and overcame the dread Exams,
Then feasted at our luncheon on the tastiest of jams.
Our banquet satisfied us all—the food was extra fine.
Then clad in our best uniforms, we swung on down the line.
The hall was decorated with the finest taste and care.
The best of times was had by all the lads and ladies fair.
The voyage o'er, we rest in Port, until with shipmates true,
Our gallant ship puts forth to sea for more adventures new.

MARION E. LITCHFIELD.

Sophomore Class



President.....Daniel Kitchen
Vice President.....Elizabeth Crook
Secretary.....Anna Emond
Treasurer.....Metro Kwasnicki
Chairman of the Social Committee.....Barbara Geogehan

Around the Calendar with the Freshmen

- April 14, 1938. Prospective Freshmen take entrance exams. Three hundred anxious, hoping students.
- April 16, 1938. More exams. Still three hundred anxious, hoping students. (Or is it two hundred ninety-nine?)
- May, 1938. Dr. Ross gives physical examinations. Feet, two. Ears, two. Eyes, two. Noses, uh, nose? Yes!
- June, 1938. Hold your breath! Acceptance!
- September 12. We walk the corridors of R. I. C. E. and feel we "belong".
- September 21. The wind blew and blew and blew!
- October 8. Freshmen find little black microphones on the bulletin board inviting them to Station S. O. P. H.
- October 10. Sophomores entertain Freshmen and present us to the Faculty.
- October 29. Freshmen seen on campus pocketing worms! Alibi: Biology class.
- November 3. Bill McKenna is elected "Big Chief Freshman".
- November 10. Freshmen elect Harry (he is a) Prince Chairman of the Social Committee.
- November 15. Elizabeth Quinn is elected Secretary and Marion (gimme) Sword, Treasurer. (She's really a capitalist at heart.)
- November 18. More elections. Such politics!
- November 24. And all that was left of the bird was the bones!
- December 2. Subject of a College Mascot comes up.
- December 8. Subject of a College Mascot gets "hot".
- December 15. Subject of a College Mascot gets lost.
- December 20. Freshman Class holds its first party to exchange season's greetings.
- January 7, 1939. Dr. Bird tells us that the correct way to spell "Sighcollogy" is to put in as many letters as possible.
- January 10. Dr. Bird: "Napoleon was a little man, but—oh, my!"
- February 10. Dorothy Foley makes a motion we go on record as "a clean, healthful class by seeing that healthful conditions are assured in the girls' locker rooms, etc."
- Blue and silver chosen as class colors.
- February 24. "Dots and dashes and lots of flashes!" The Anchor announces that "Miss Greta Morris of the Freshman Class will sing the title role in Countess Maritza."
- March 1. Freshmen set date for Sophomore "Trial" (or sumpin').
- March 6. Bill McCambridge appointed "Presiding Honorable Judge of Supreme Court of the Rhode Island College of Education"
- March 10. Freshmen issue invitations to Sophomores and Faculty.
Dorothy Foley: "The Freshmen are a bunch of children!"... Note: D. F. is a Frosh.
- March 15. Freshman trial—a howling (!) success. "Big Chief McKenna" runs around scalping scalps; Eileen Cavanaugh toots her tooter, (Oh so smooth); six young men.....uh, I mean maids, of the gay nineties and others who have been guilty of misdemeanors are summoned before the Judge of Hooser Falls (population 511).
- March 17. Freshmen turn out "wearing of the green."
- March 19. Roars of laughter from the gym where Freshmen prepare stunts for the Freshman Frolic.
- March 24. Miss Foley suggests that the Freshman Class give a rising vote of thanks to the committee that arranged the Freshman Party for the Sophomores.
Mr. Brady suggests that the Freshman Class give a rising vote of thanks to Miss Foley for saying something worthwhile!

Please turn to page 119

Freshman Class



President.....William McKenna
Vice President.....Christina Burns
Secretary.....Elizabeth Quinn
Treasurer.....Marion Sword
Chairman of the Social Committee.....Harry Prince



ACTIVITIES

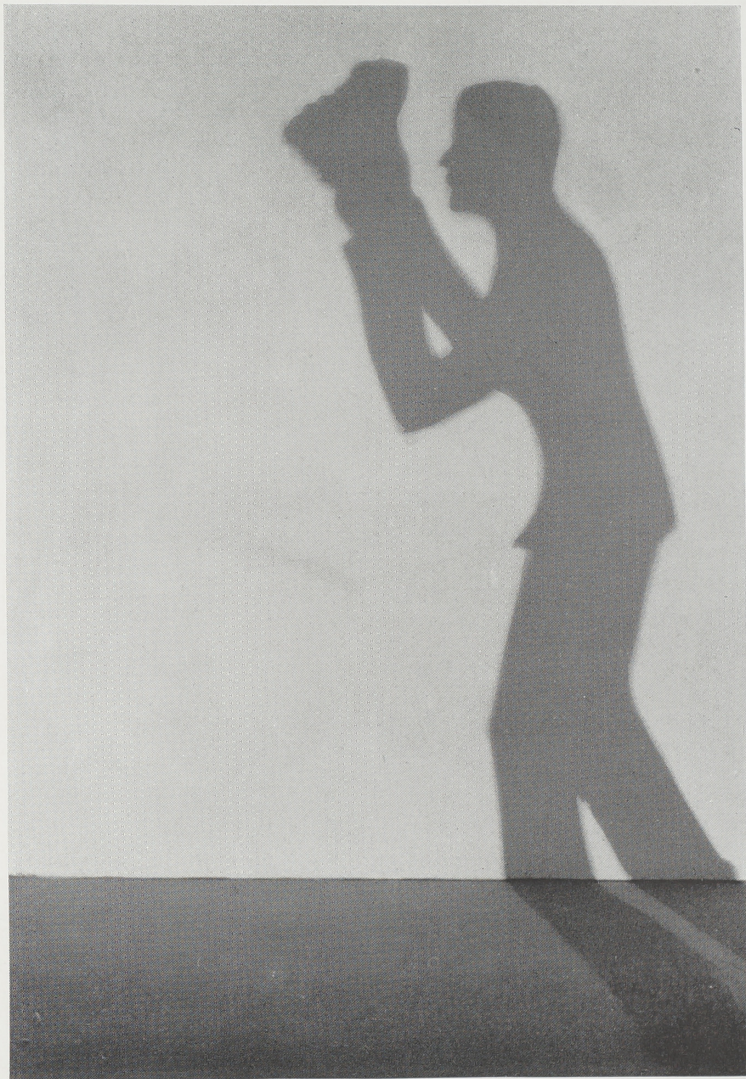



Student Council



President.....Francis A. McCabe
 Vice President.....Marjorie Lowe
 Secretary.....Roberta E. Benoit
 Treasurer.....Daniel Mooney

Faculty Advisers

Dr. Clara E. Craig
 Dr. Marion D. Weston
 Professor Robert M. Brown

Margaret A. Burns
 Elizabeth Breaden
 Robert T. Byron
 George Di Cola
 James Donaldson
 Dorothy Foley
 Eleanor Gavitt
 Frances Graben
 Elizabeth Holliday
 Frederic W. King
 Daniel Kitchen
 Sylvia Kniznik
 Albert F. Krueger
 Pauline La Gueux
 Theodore J. Liard
 William MacDougald

Rita Mailloux
 Robert McCambridge
 Dorothy McElroy
 Ruth McGinn
 Irene McKenna
 William McKenna
 Mary Munson
 Alice Otto
 Dorothea Quinlan
 Giuseppe Salvatore
 Concetta Santoro
 Mary Stafford
 Olive Summerscales
 Jane Toye
 Margaret Walsh

Alpha Rho Tau



President.....Irene C. McKenna
 Vice President.....Winifred M. Morris
 Secretary.....Mabel Menders
 Treasurer.....Catherine Quinn
 Chairman Social Committee.....Rita Mailloux
 Chairman Supply Committee.....Ruth Fitzpatrick
 Chairman Constitution Committee.....Margaret Burns
 Faculty Adviser.....Mr. Dominick A. Severino

Helen Brayton
 Margaret Burns
 Mary Burns
 Betty Carney
 Bernice Cunningham
 Ruth Fitzpatrick
 Dorothy Greco
 Elizabeth Hall
 Mary Hanczaryk
 Mary Hardiman
 Eleanor Heffernan
 Regina Kaveny
 Marjorie Lowe
 Frances MacBain

Irene McKenna
 Rita Mailloux
 Mabel Menders
 Margaret Morgan
 Katherine Morgan
 Eunice Olson
 Alice Otto
 Elda Petrucci
 Louise Polichetti
 Catherine Quinn
 Louise Smith
 Margaret Tingley
 Lucy Yacavone
 Rachel Young

Anchor Staff



Editor-in-Chief
JANE H. TOYE

Associate Editor
DOROTHEA A. QUINLAN

Features

Marion Litchfield, Editor
Margaret Briggs
Anne Carty
Eleanor Devanney
Eleanor Gaudet
Jean Hinman
Frederic King
Eva Levine

News

Mary Munson, Editor
Robert Byron
Elan Calabro
William Fierstein
Harvey Goldberg
Kathleen Hughes
Barbara Marshall
Mary McElroy
Virginia Overton
Helen Schramm
Beatrice Schwartz

Business

Anna Blankstein, Editor
Ruth Aden
Eleanor Brown
Virginia Crowell
Lucille Daigle
Ethel Johnson
Pauline LaGueux

Faculty Adviser.....Miss Amy A. Thompson

LITERARY ISSUE

Editor.....Mary Munson

Assistants

Sylvia Kniznik
Jean Hinman

Dorothea Quinlan
Jane Toye
Eleanor Crandall

Eleanor Gaudet
Beatrice Schwartz

Camera Club

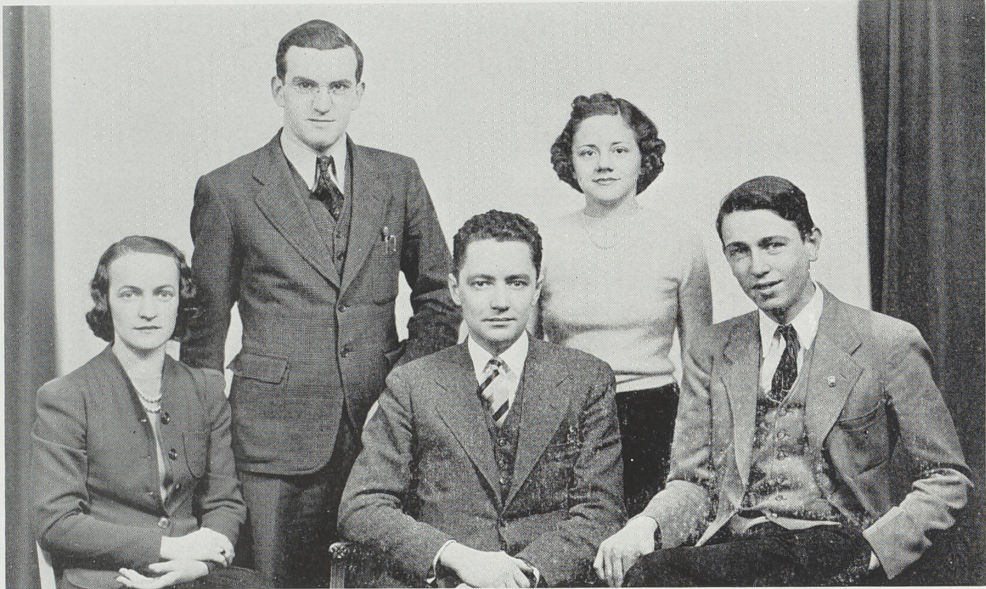

President.....Albert F. Krueger
 Vice President.....Euclid Lague
 Secretary.....Mary Curran
 Treasurer.....Jean Van Slette
 Chairman of the Social Committee.....Candide Belanger
 Faculty Adviser.....Professor Joseph R. Lunt

Ruth Bailey
 Henrietta Brassell
 Frank Campagna
 Mary Davidow
 Mayola Hanczaryk
 Sylvia Kniznik

Maxine Maxwell
 Alice Otto
 Joslyn Presser
 Matteo Salemi
 Joseph Salvatore

Charles Carroll Club



President.....Frederick W. King
 Vice President.....Thomas V. Lowery
 Secretary.....Metro Kwasnicki
 Treasurer.....Russell Collins
 Social Committee Chairman.....Leonard H. Mailloux
 Faculty Adviser.....Mr. J. Warren Nystrom

ACTIVITIES

Oct. 26 Harvest Hop
 Dec. 12 Supper Meeting; Entertainment for Farmington
 Jan. 14 Supper Meeting; J. Warren Nystrom, speaker
 Feb. 16 Opening of new quarters with Faculty Tea
 Mar. 27 Supper Meeting; Mr. John Brown, speaker
 Apr. 25 Supper and Swimming Party
 May 24 Joint Meeting with Pep Squad
 June 6 Annual Outing

Dramatic League



September-February	February-June
Mary Hynes.....	President.....Dorothy McElroy
Jane Toye.....	First Vice President.....Frances MacBain
Michael Beauchemin.....	Second Vice President.....Mary McElroy
Olive Summerscales.....	Secretary.....Italia D'Attore
Sidney Cohen.....	Treasurer.....Ruth Fitzpatrick
Faculty Adviser.....	Professor Adelaide Patterson

DRAMATIC LEAGUE PRODUCTIONS

November 3, 1938.....	"One of Those Days"
	"The Pot Boilers"
	"The Bishop's Candlesticks"
November 23, 1938.....	"Another Man's Place"
December 23, 1938.....	"On the Road to Egypt"
January 9, 1939.....	"The Pillars of Society"
March 22, 23, 1939.....	"The Antigone of Sophocles"
May 17, 1939.....	"Mrs. Dot"

Glee Club



President.....	Margaret A. Burns
Vice President.....	Ruth F. Fitzpatrick
Secretary.....	Elizabeth F. Crook
Treasurer.....	Helen L. Baggott
Social Committee Chairmen.....	{Ruth C. Donahue Margaret A. Sisson}
Faculty Adviser.....	Miss Mary R. Thornton

PROGRAM

Candle-Lighting Service

Soloists

Edith Poor

Jane Toye

Greta Morris

Operetta

COUNTESS MARITZA

Countess Maritza.....	Greta Morris
Count Tassilo.....	Leonard Mailloux
Manya.....	Mary Wheelan
Zingo.....	Frank Milligan
Populesco.....	Metro Kwasnicki
Zupan.....	William McKenna
Lisa.....	Kathryn Morgan
Stefan.....	Andrew Comstock
Lazlo.....	Giuseppe Salvatore
Tsheko.....	Michael Morry
Nepomuk.....	Fred King
Princess Bozena.....	Mabel Menders
Freda.....	Helen Baggott
Solo Dance.....	Dorothea Quinlan

Il Circolo Manzoni

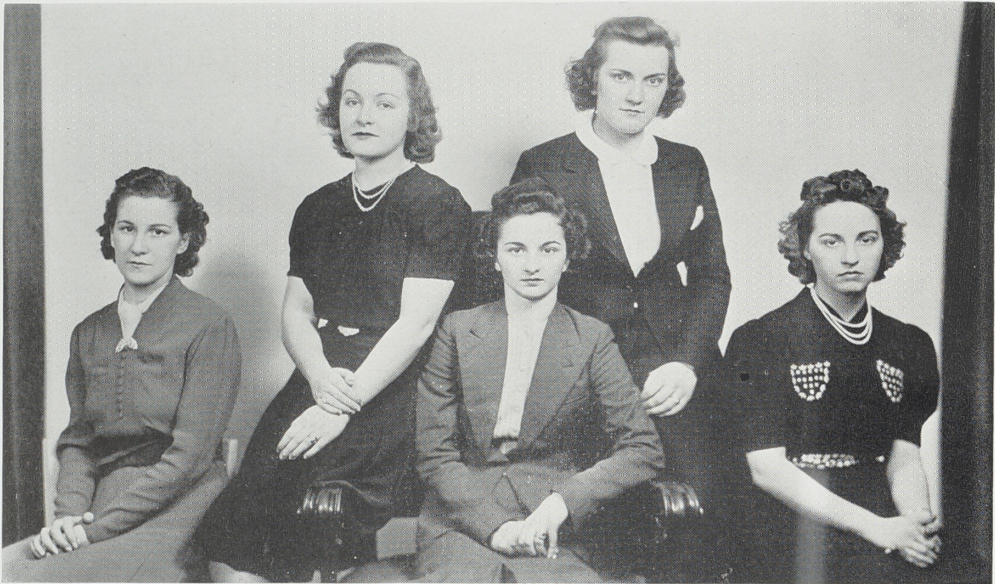

President.....Concetta J. Santoro
 Vice President.....Dorothy Judge
 Secretary.....Loretta Szlezak
 Treasurer.....Margaret Sisson
 Chairman of Social Committee.....Elda Petrucci
 Chairman of Program Committee.....Eleanor Gavitt
 Faculty Adviser.....Prof. Gaetano Cavicchia

Florence Andrade
 Hope Arnold
 Delmazio Aurecchia
 Josephine Calabro
 Norma Dosick
 Anne Fico
 Henrietta Gallagher
 Ruth Hazeldine
 Virginia Kirklewski
 Helen La Freniere
 Gertrude Laurienzo
 Katherine Lech

Ruth M. Leve
 Amalia Martucci
 Rosemary McCarthy
 Anna F. McCrohan
 Michael Morry
 Claire Olivier
 Louise Polichetti
 Domenie Pusateri
 Emma Quinn
 Gertrude Rivard
 Mary Rogers
 Margaret Walsh

Eleanor Whitman

International Relations Club



President.....Mary Munson
 Vice President.....Eleanor Gaudet
 Secretary-Treasurer.....Alice Collins
 Chairman of the Social Committee.....Lena Belgers
 Faculty Adviser.....Mr. J. Warren Nystrom

Ruth Aden
 Barbara Blotcher
 Ruth Bowen
 Margaret Briggs
 Elena Calabro
 Josephine Calabro
 Rita Carey
 Carolyn Cohen
 Margaret Corbett

Jean Carson
 Eleanor Dodsworth
 Emma Anderson
 Madelyn Sullivan
 Mary Foley
 Barbara Farrell
 Edward Hunt
 James Russo
 Olive Weeden

Kinsprits



Presiding Kinsprit.....	Rita C. Mailloux
Kinsprit who presides when Presiding Kinsprit is absent.....	Olive Summerscales
Scribe.....	Helene Wynaught
Mistress of the Exchequer.....	Olive Potts
Chairman of the Social Committee.....	Eleanor Gavitt
Membership.....	All Seniors
Characteristics.....	A good book, a hearth fire, and candlelight
Advising Kinsprit.....	Miss Alice L. Thorpe

Le Cercle Francais



President.....Mary Stafford
 Vice President.....Candide Belanger
 Secretary.....Lena Belgers
 Treasurer.....Mary Davidow
 Faculty Adviser.....Prof. Gaetano Cavicchia

Emma Anderson
 Anna Blankstein
 Margaret Briggs
 Mildred Bucklin
 Jean Carson
 Carolyn Cohen
 Margaret Corbett
 Mary Curran
 Eleanor Dodsworth
 Barbara Farrell
 Helen Lafreniere

Catherine McCann
 Anne McDonald
 Claire Olivier
 Virginia Palmer
 Alice Reynolds
 Gertrude Rivard
 Dorothy Rourke
 Regina Sheehan
 Rita Standel
 Jane Suita

Nature Club



President.....Eleanor F. Gavitt
 Vice President.....Mary Davidow
 Secretary.....Dorothy R. Judge
 Treasurer.....Delmazia Aurecchia
 Chairman Social Committee.....Betty Kearney
 Adviser.....Dr. Marion D. Weston

Helen Adler
 Florence Andrade
 Hope Arnold
 Candide Belanger
 Lois Bennis
 Iva Berberian
 Linnea Bockert
 Betty Breaden
 Margaret Burns
 Frances Collins
 Corinne Comstock
 Catherine Conway
 Gertrude Conway
 Virginia Crowell
 Mary Curran
 Olga Czorny

Eleanor Devanney
 Dorothy Dolan
 Rita Ford
 Henrietta Gallagher
 Irene Gallo
 Marguerite Genoa
 Blanche Graichen
 Mayola T. Hanczaryk
 Mary Hardiman
 Ethel Johnson
 Helen Kasek
 Ruth Kerr
 Alice M. Knott
 Muriel Labrie
 Amalia Martucci
 Marie Rhodin

Ricoled



Editor-in-Chief.....Sylvia Kniznik
 Associate Editor.....Olive Potts
 Business Manager.....Ruth M. Leve
 Photography Editor.....Albert Krueger
 Associate Photography Editor.....Giuseppe Salvatore
 Feature Editor.....Mary Hynes
 Associate Feature Editor.....Emma Quinn
 Art Editor.....Irene McKenna

Assistants

Anna F. McCrohan

Gertrude Padien

Elda Petrucci

Faculty Advisers

Professor Eugene Tuttle

Miss Alice L. Thorpe



ATHLETICS



Athletic Council



President.....Giuseppe Salvatore
 Vice President.....Mabel Menders
 Secretary.....Doris Maguire
 Treasurer.....Dorothy Stewart
 Chairman of the Social Committee.....Helen Freeborn

Faculty Advisers

Dr. Florence M. Ross

Professor Robert M. Brown

Mr. Daniel H. O'Grady

Louise Aust
 Michael Beauchemin
 Kazmira Bielawski
 Robert Byron
 Sidney Cohen
 Italia D'Attore
 Agnes Des Granges
 Americo Di Manna
 Margaret Dixon
 James Donaldson
 Raymond Ferri
 Edith Fogell
 John Goodwin
 Ethel Hadfield
 Fred King
 Daniel Kitchen
 Marjorie Lowe
 Thomas Lowery

William MacDougald
 Leonard Mailloux
 Rita Mailloux
 Barbara Marshall
 Robert McCambridge
 Rose McDonnell
 William McKenna
 Francis Milligan
 Daniel Mooney
 Alice Otto
 Jane Place
 Rita Perreault
 Elda Petrucci
 Grayce Prince
 Mary Rogers
 Helen Schramm
 Albert Sugden
 Cecilia Sullivan

Women's Athletic Association



President.....Grayce Prince, '39
Vice President.....Jane Place, '41
Secretary.....Cecelia Sullivan, '41
Treasurer.....Mary C. Rogers, '39
Chairman Social Committee.....Helen Freeborn, '40

PROGRAM OF ACTIVITY

Intra-mural competition in Soccer, Basketball, and Soft-ball

Rifle Club	Paddle Tennis Club
Hiking Club	Swimming Club
Badminton Club	Golf Club

Varsity Baseball



Catcher	M. Salemi
Catcher	H. Hoyt
Pitcher	J. St. Lawrence
Pitcher	J. Warren
Pitcher	W. King
Pitcher	F. Csizmesia
First Base.....	A. Arsiello
Second Base.....	J. Securo
Short Stop.....	A. DiManna
Third Base	E. Juszczuk
Outfield	J. Donaldson
Outfield	R. DeDeo
Outfield	A. Russo
Outfield	F. Milligan
Manager	R. Ferri
Manager	W. MacDougald
Coach	Mr. Daniel O'Grady

Varsity Basketball



Forwards.....Captain F. Grimes, W. Boyle, A. Sudgen, F. Milligan
 Centers.....J. Donaldson, M. Kwasnicki, R. Byron
 Guards.....G. Connor, D. Kitchen, W. King, J. Hetherman
 Managers.....W. McKenna, M. O'Neil

BASKETBALL SCHEDULE

United States Naval Training Station	*Keene Normal School
Rhode Island State College '42	*Salem Teachers College
Bridgewater Teachers College	Durfee Textile
*Hyannis Teachers College	United States Naval Training Station
Harvard Junior Varsity	*Fitchburg Teachers College
*Hyannis Teachers College	*Teachers College of Connecticut
*Farmington Normal School	*Fitchburg Teachers College
Durfee Textile	*Keene Normal School
*Teachers College of Connecticut	*Gorham Normal School
Bridgewater Teachers College	

*New England Teachers College Athletic Association Games.

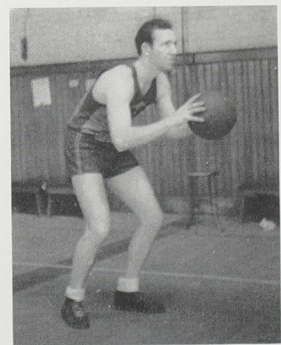

CAPT. BURLEIGH GRIMES

Varsity Tennis

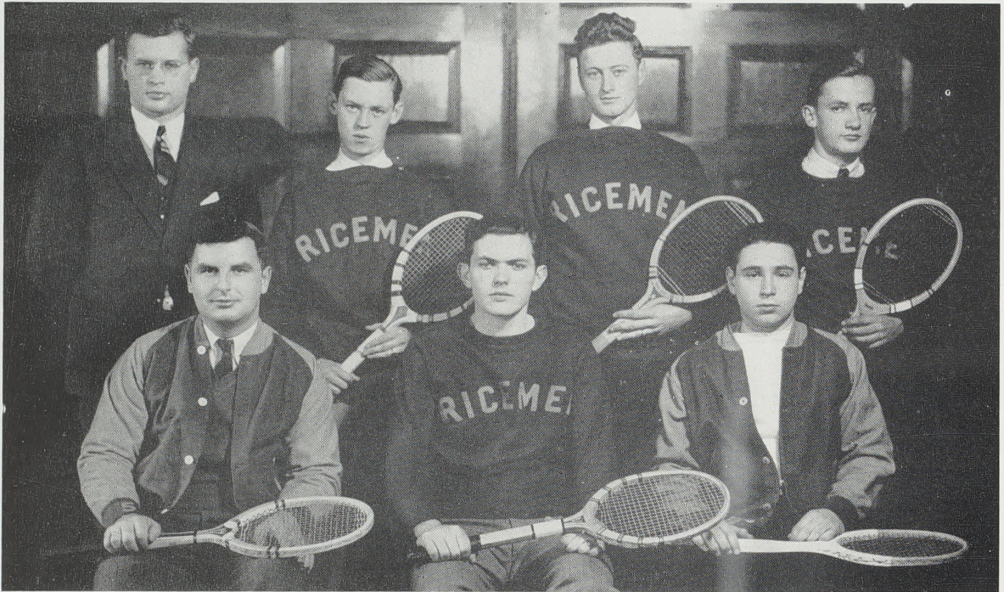

Robert Byron, (Capt.)
 Andrew Comstock
 Wallace Mason
 Kennedy Bye
 Robert McCambridge
 Benjamin Mason
 Frederic King

Faculty Adviser.....Mr. J. Warren Nystrom

Schedule

May 12.....Bridgewater
 May 16.....New Britain
 May 18.....Brown
 May 26.....Bridgewater
 May 29.....New Britain

Pep Squad



President.....Dorothy Stewart
 Vice-PresidentGenevieve Suita
 SecretaryRuth Hazeldine
 TreasurerWilma Nagel
 Head Cheerleader.....Josephine Sambor

Kay Beltram
 Dorothy Cole
 Ruth Fitzpatrick
 Barbara Gardner
 Nancy Gardner
 Florence Giblin
 Betty Hall
 Lawrence Hall
 Sarah Hagopian
 Ruth Halton
 Ruth Hazeldine

Kay Hughes
 Virginia Kirklewski
 Gertrude Laurienzo
 Francis Lokovic
 Virginia Lord
 Mabel Menders
 Virginia Motta
 Wilma Nagel
 Grayce Prince
 Helen Schramm
 Laura Tierney

Louis Yosinoff

Women's Sports Leaders



Basketball

Manager.....Marjorie Lowe

CAPTAINS

SeniorRose McDonnell
 JuniorItalia D'Attore
 Sophomore.....Cecelia Sullivan
 FreshmanEthel Hadfield

Soccer

ManagerMabel Menders

CAPTAINS

SeniorRita Mailloux
 JuniorHelen Freeborn
 SophomoreAgnes DesGranges
 FreshmanLouise Aust

Hiking Club

President.....Margaret Dixon, '41

Paddle Tennis—Badminton Club

President.....Alice Otto, '40
 Vice President.....Rose M. McDonnell, '39
 Secretary-Treasurer.....Rita Perreault, '41

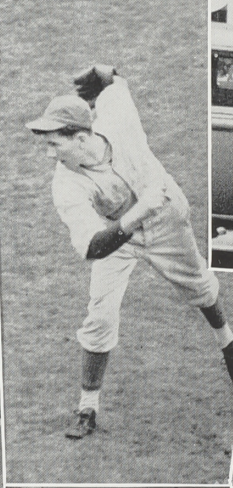
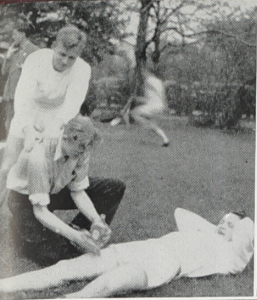



MAY DAY





May Day Program

MAY QUEEN — FRANCES MacBAIN

MAID OF HONOR — HELEN BAGGOTT

QUEEN'S ATTENDANTS

Elizabeth Carney	Dorothy McElroy
Joan Coffey	Grayce Prince
Elizabeth Kearney	Eileen Reynolds
Margaret Sisson	

MAY QUEEN'S COURT

Dorothy Cole	Rosemary Burns
Doris Tyson	Alice Reynolds
Arlene Demers	Pauline LaGueux

FLOWER GIRLS

Elsie Salisbury	Lorena Ward
Margaret McCourt	Virginia Overton

Marjorie Lowe.....crowns May Queen
Concetta Santoro.....crown bearer
Ruth Hazeldine }heralds
Ruth Halton }
Blanche Graichen }train bearers
Elsa Schuster }

The Enchanted Toy Shop

Pageant presented for May Queen, written by Eileen McCabe and Sylvia Kniznik, in collaboration with Miss Neva Langworthy and Miss Bertha Andrews.

Toy Shop Keeper.....	Helen M. Murphy
Customer	Mary Hynes
Little Girl	Candide Belanger
Night	Marjorie Monticone
Dream	Bernice Cunningham
Dawn	Mary McGovern
Talking Dolls, Raggedy Ann and Andy Dolls, Japanese Dolls, Jack-in-Box Dolls.....	Sophomores
French Dolls, Toy Soldiers, Spanish Dolls.....	Freshmen
Topsy Dolls	Seniors
Shirley Temple Dolls.....	Juniors

PART I—AFTERNOON AT THE TOY SHOP

- Episode 1. The Toy Shop Keeper shows his wares to a customer.
- Episode 2. Little Girl is charmed by toys in window.
- Episode 3. Shop Keeper, having made a sale, closes up for the night.

PART II—NIGHT IN THE TOY SHOP

- Episode 1. Night casts quiet darkness over the toy shop.
- Episode 2. Dream brings Little Girl back to Toy Shop window and casts a mystic charm over the toys.
- Episode 3. The toys entertain the Little Girl.
- Episode 4. As Dawn approaches, Dream releases the dolls from their enchantment.
- Episode 5. Dawn drives away Dream, the Little Girl, and Night.

PART III—MORNING AT THE TOY SHOP

- Episode 1. The Shop Keeper opens the door for May morning customers.
- Episode 2. The Little Girl and playmates gather before the window.
- Episode 3. Children are interrupted by coming of May Day dancers.

Who's

Who!

DIRECTORY

Juniors

AHRWEILER, ESTHER G.....	41 Pennsylvania Avenue, Providence
ALLAIRE, ANITA L.....	48 Church Street, Slatersville
AMADON, MARY.....	Greene
AURECCHIA, DELMAZIA M.....	16 School Street, Thornton
BACCARI, VINCENT J.....	114 Tell Street, Providence
BANKS, ANAH L.....	Cove Avenue, Apponaug
BANNON, THOMAS F.....	23 Tucker Avenue, Edgewood
BARR, ISABELLE B.....	7 Vose Street, Westerly
BOCKERT, LINNEA M. C.....	29 Sumner Avenue, Cranston
BREADEN, ELIZABETH L.....	198 Burgess Avenue, East Providence
BROPHY, GRACE E.....	117 Summit Street, Woonsocket
BURDICK, ETHEL G.....	Bradford
BURKE, JOSEPHINE C.....	50 Child Street, Warren
BYRON, HELEN K.....	48 Lyndehurst Avenue, Providence
CAPRON, CAROLYN E.....	1582 Smith Street, North Providence
CARTY, ANNE R.....	106 Lyndon Road, Edgewood
CLARKE, E. IRENE.....	20 Maple Street, Cranston
COFFEY, ANNA J. F.....	193 Ives Street, Providence
COHEN, SIDNEY.....	83 Pembroke Avenue, Providence
COHN, ALBERT M.....	181 Plain Street, Providence
COLAGIOVANNI, VINCENT.....	9 Primrose Street, Providence
COLLETTA, IDA.....	1 Ryan Street, Berkeley
COLLINS, E. RUSSELL.....	30 W. Canonicus Street, North Tiverton
CORKERY, JEAN F.....	85 Potters Avenue, Providence
COUPE, EVELYN M.....	527 Park Avenue, Woonsocket
COUTTS, MARGARET I.....	30 East Bowery Street, Newport
COX, WINIFREDE J.....	30 Osborne Street, Providence
CRAWLEY, ANNE E.....	79 Hillside Avenue, Providence
D'ANGELO, FRANCES C.....	P. O. Box 31, Smithfield
DANIELSON, RUTH E.....	East Greenwich Avenue, West Warwick
D'ATTORE, ITALIA D.....	24 Liberty Street, East Greenwich
DEMERS, ARLEEN I.....	27 Potter Avenue, West Warwick
DEVERAUX, CONSTANCE H.....	6 Trenton Street, Providence
DI MANNA, AMERICO D.....	175 Sterling Avenue, Providence
DOLAN, DOROTHY I.....	197 Point Street, Providence
DOLAN, MARY B.....	317 Weeden Street, Pawtucket
DONAHUE, HELEN K.....	166 Bay Street, Providence
DONALDSON, JAMES.....	170 Jewett Street, Providence
EAGAN, MARGARET.....	71 Linwood Avenue, Providence
FARRELLY, PETER T.....	53A Lisbon Street, Providence
FAZACKERLEY, DOROTHY I.....	32 Denver Street, Pawtucket
FITZGERALD, MARY B.....	182 Second Street, Woonsocket
FITZPATRICK, EILEEN.....	203 Laurel Hill Avenue, Providence
FITZSIMMONS, RUTH M.....	50 Fourth Street, Providence
FLANNERY, CATHERINE E.....	61 Cypress Street, Providence
FONTES, ANNE H.....	195 Woodward Avenue, East Providence
FREEBORN, HELEN P.....	16 Rocky Hill Road, East Greenwich
FRUIT, ISABELLE S.....	37 Beech Street, Pawtucket
GALLAGHER, VIOLA.....	218 Carnation Street, Pawtucket
GALVIN, HELEN C.....	11 Simmons Street, Newport
GEARIN, EILEEN A.....	43 Belmont Avenue, Providence
GILSON, JULIENNE F.....	22 George Street, Westerly
GOODWIN, JOHN A.....	608 Pleasant Valley Parkway, Providence
GOUGH, MARION T.....	47 Budlong Avenue, Norwood
GRAICHEN, BLANCHE C.....	Whipple Avenue, Georgiaville
GRIMES, FRANCIS.....	60 Huxley Avenue, Providence
GROFF, HELEN M.....	19 Friendship Place, Newport
HAIRE, MILDRED E.....	748 Main Street, East Greenwich
HALLIDAY, JUDITH.....	Box 88, Greenville
HEBDEN, JANET.....	701 High Street, Lonsdale
HEBERT, ELEANOR J.....	92 Walnut Street, East Providence
HELGESEN, E. KATHLEEN.....	73 Bliss Road, Newport
HERCHEN, ROBERT J.....	150 Bath Street, Providence
HETHERMAN, JOHN E.....	77 Armington Avenue, Providence
HOYT, HOMER E.....	127 Beach Avenue, Conimicut
JOHNSON, ETHEL A. C.....	15 Wendell Street, Riverside

BACHRACH PORTRAITS

Reflect

the Spirit of Youth in 1939

and always

° °

B a c h r a c h

Official Photographer to the Class of 1939

° °

357 WESTMINSTER STREET, PROVIDENCE

GAspee 8226

KEARNEY, MARTHA G.....14 Whiting Street, Providence
 KENNY, MARGARET M.....97 Darlington Street, Central Falls
 KIERNAN, HELEN M.....133 Wollaston Street, Cranston
 KIRK, AGNES E.....66 Forest Avenue, Pawtucket
 KOLODNEY, SAMUEL.....189 Jewett Street, Providence
 KULIK, XENIA.....62 Spring Street, Manville
 LaGUEUX, PAULINE M.....631 Daggett Avenue, Pawtucket
 LAPIERRE, ALFRED.....97 Abram Street, Pawtucket
 LARIVIERE, CECILE M.....39 Grove Street, Pascoag
 LENAHAN, KATHLEEN.....72 Pinehurst Avenue, Providence
 LITTLETON, MARGUERITE.....141 Doyle Avenue, Providence
 MAGEE, MARJORIE H.....33 Central Street, Bristol
 MARSHALL, BARBARA.....Green End Avenue, Middletown
 MARTIN, A. VIRGINIA.....9 Hartford Avenue, Rumford
 MASON, MAY I.....241 Power Road, Pawtucket
 MAXWELL, MAXINE S.....80 Garfield Avenue, Cranston
 McCORMICK, CHARLOTTE H.....642 Smith Street, Providence
 McCOURT, ANNA M.....7 Davis Street, Valley Falls
 McELROY, MARY A.....110 Davis Street, Providence
 McGOWAN, PETER J.....59 Rosedale Street, Providence
 McKENNA, RITA A.....250 Taft Street, Pawtucket
 MILLEA, MARGUERITE M.....367 Hope Street, Providence
 MINAHAN, HELEN R.....98 Camp Street, Providence
 MOONEY, DANIEL J.....181 West Avenue, Pawtucket
 MORTON, HOPE W.....80 Harris Avenue, West Warwick
 MULLEN, HELEN A.....488 Providence Street, West Warwick
 MULLIGAN, ANNA C.....600 Fairmont Street, Woonsocket
 O'NEIL, MARTIN W.....42 Hale Street, Warren
 OTTO, ALICE.....Shepard Avenue, Newport
 OTTO, MARGARET M.....151 Potters Avenue, Providence
 PARKER, PHYLLIS L.....92 Dean Avenue, Esmond
 PEARSON, RUTH F.....66 Hawes Street, Central Falls
 PICKETT, PAULINE C.....404 Woonasquatucket Avenue, Allendale
 POOR, EDITH V.....9 Intervale Avenue, East Providence
 POST, RUTH B.....59 Melrose Street, Cranston
 PRESSER, JOSLYN.....3 Jenckes Street, Providence
 QUINLAN, DOROTHEA A.....140 Pawtucket Avenue, Edgewood
 RAFTERY, MARGARET M.....279 California Avenue, Providence
 RAWDON, ELIZABETH M.....35 Vicksburg Street, Providence
 REGAN, CATHERINE M.....58 Rhode Island Avenue, Pawtucket
 REILLY, ELIZABETH M.....121 Dudley Street, Providence
 ROBERTSON, CAROLYN J.....89 Adams Street, Lakewood
 ROGERS, ANNE B.....9 School Street, Providence
 ST. LAWRENCE, JOHN L.....126 Hooper Street, North Tiverton
 SALEMI, MATTEO.....81 Spring Street, Manville
 SAMBOR, JOSEPHINE S.....183 Third Avenue, Woonsocket
 SCHRAMM, HELEN.....39 Beech Avenue, Cranston
 SCHUSTER, ELSA L.....Shannock
 SEAMANS, MARION E.....117 Waterman Avenue Eden Park
 SECURO, JOSEPH.....Bristol
 SHEERS, MARGARET M.....50 Dean Avenue, Johnston
 SKALKO, HELEN.....49 Pacific Street, Central Falls
 SMITH, RITA R.....67 Roslyn Avenue, Providence
 SONKIN, EDITH.....137 Mulberry Street, Pawtucket
 STAFFORD, DOROTHY J.....404 Pine Street, Providence
 STANDEL, EDWARD M.....27 Higgins Avenue, Providence
 TATTRIE, RUTH A.....131 Mount Hope Avenue, Bristol
 TAYLOR, BELINDA B.....88 Burgess Avenue, East Providence
 THOMSON, VIRGINIA M.....230 West Forest Avenue, Pawtucket
 THORNLEY, RUTH E.....15 Arnold Street, Lonsdale
 TOYE, JANE H.....572 Elmwood Avenue, Providence
 TULLY, LORRAINE J. F.....160 Calla Street, Providence
 USHER, DOROTHY.....3304 Pawtucket Avenue, Riverside
 VANSLETTE, JEAN A.....15 Bergen Street, Riverside
 WALMSLEY, RUTH M.....1 Cowesett Avenue, West Warwick
 WELSH, MARIAN J.....29 Session Street, Providence
 WILDES, BETSEY K.....355 Pontiac Avenue, Cranston
 WUNSCH, ETHELIND L.....1173 North Main Street, Providence
 YOSINOFF, LOUIS.....48 Carrington Avenue, Providence

The
OXFORD PRESS

Printers of this Book

All Classes of School Publications

Book and Commercial Printing



Phone DEXter 5463

100 South Street

Providence, R. I.

SOPHOMORES

ALLEN, LILLIAN.....	645 Fairmount Street, Woonsocket
ANDERSON, EMMA M.....	167 Tenth Street, Providence
ANDERSON, JEAN F.....	63½ John Street, Providence
BALKCOM, LEORA A.....	350 Broad Street, Valley Falls
BELGERS, LENA MARGARET.....	42 Woodland Street, Saylesville
BERBERIAN, IVA.....	Strawberry Field Road, Apponaug
BLANKSTEIN, ANNA H.....	20 Welles Street, Woonsocket
BLIVEN, ELLEN E.....	452 Thames Street, Newport
BLOTCHER, BARBARA.....	99 Wilcox Avenue, Pawtucket
BOWEN, RUTH.....	247 Pontiac Avenue, Cranston
BRIGGS, MARGARET J.....	89 Ardmore Avenue, Providence
BUCKLIN, MILDRED V.....	11 Leah Street, North Providence
BURROUGHS, HELEN E.....	35 Biltmore Avenue, Providence
BYRON, ROBERT T.....	111 Reservoir Avenue, Providence
CALABRO, JOSEPHINE.....	251 Jastram Street, Providence
CAREY, RITA.....	90 Sheldon Street, Providence
CARSON, WINIFRED J.....	14 McAllister Street, Newport
CASTALDI, MARGARET.....	1466 Westminster Street, Providence
CATTERALL, MARGARET M.....	51 Dexter Street, Valley Falls
CHAUVIN, LUCILLE.....	33 Russell Avenue, East Providence
COHEN, CAROLYN.....	10 George Street, Pawtucket
COLLIER, ALICE E.....	43 Abbott Street, Providence
CONLIN, EDNA M.....	93 Greenville Avenue, Johnston
CONWAY, CATHERINE M.....	40 Bryant Street, Lonsdale
CORBETT, MARGARET.....	Pierce Avenue, Tiverton
COSTELLO, MARY A.....	36 Cottage Street, Pawtucket
CRANDALL, ELEANOR H.....	R. F. D. No. 1, Westerly
CROOK, ELIZABETH F.....	School Street, Slatersville
CROWELL, VIRGINIA.....	51 Waterman Avenue, Cranston
CURRY, BARBARA M.....	78 Liberty Street, Central Falls
D'AGUANNO, RAYMOND.....	15 Barker Street, Providence
DAIGLE, LUCILLE.....	335 Summer Street, Woonsocket
DAVEY, MARY.....	14 Harvest Street, Providence
DES GRANGES, AGNES D.....	56 Durfee Street, Providence
DIXON, MARGARET.....	Peace Dale, South Kingstown
DODSWORTH, ELEANOR.....	24 Bristol Avenue, Pawtucket
DONAHUE, RUTH C.....	75 Englewood Avenue, Pawtucket
DORIS, MARIE C.....	203 Arnold Street, Woonsocket
EMOND, ANN F.....	81 Dunnell Avenue, Pawtucket
FAGAN, MARY F.....	Putnam Pike, Harmony
FANNING, MARION A.....	121 Rebekah Street, Woonsocket
FERRI, RAYMOND V.....	24 Wisdom Avenue, Providence
FOGELL, EDITH.....	50 Candace Street, Providence
FOLEY, MARY E.....	97 Greene Street, Pawtucket
GALLO, IRENE.....	363 High Street, Bristol
GARVEY, FRANCES R.....	17 Winthrop Avenue, Providence
GAUDET, ELEANOR M.....	2 Bugbee Court, Providence
GEOGHEGAN, BARBARA J.....	84 Andem Street, Providence
GIFFORD, EARL C.....	11 Memorial Road, Providence
GILL, GERALDINE.....	61 Benefit Street, Providence
GRABEN, FRANCES I.....	33 Hilarity Street, Providence
GREENE, MADELINE.....	197 Clifford Street, Providence
GUNY, ELAINE.....	10 Forest Street, Providence
HAGGARTY, PAUL P.....	Allenton, North Kingstown
HAGGARTY, CHARLES W., JR.....	16 Rocky Hollow Road, East Greenwich
HAGOPIAN, SARAH.....	796 Broad Street, Providence
HALTON, RUTH.....	14 Wendell Street, Riverside
HAZLEDINE, RUTH W.....	Gibson Road, Bristol
HENRIES, BARBARA.....	East Avenue, Harrisville
HINES, MARY I.....	Natick Avenue, Oak Lawn
HUGHES, KATHLEEN M.....	87 Grove Avenue, East Providence
HUNT, EDWARD G.....	30 Kelley Street, Olneyville
IASIELLO ANTHONY.....	102 Church Street, Bristol
IRVING, MORRIS.....	202 Massachusetts Avenue, Providence
JORGENSON, JACQUELYN A.....	Hilltop Avenue, Middletown
KILEY, RUTH A.....	352 High Street, Valley Falls
KING, FREDERIC W.....	58 Connection Street, Newport
KIRKLEWSKI, VIRGINIA.....	Box 83 A Old Warren Road, Warren



THE BICKFORD ENGRAVING & ELECTROTYPE CO.

20 MATHEWSON STREET • PROVIDENCE, R. I.

THE FACT that this company was selected to design and make the engravings for this book and many other prominent Annuals, is significant that we are New England's leading Designers and Engravers of school and college publications.

KITCHEN, DANIEL, JR.52 Calais Street, Providence
 KRASNOW, SELMA B.80 Wheeler Avenue, Cranston
 KRETZMANN, PATRICIA M.North Scituate
 KWASNICKI, METRO.30 Lapham Court, Woonsocket

 LAFRENIERE, HELEN.Allenton, North Kingstown
 LAURIENZO, GERTRUDE.64 Water Street, Warren
 LAWLESS, RUTH.111 Wallace Street, Providence
 LECH, KATHERINE.Tiogue Avenue, West Warwick
 LECHT, LEONARD.236 Douglas Avenue, Providence
 LIBRAMENTO, CHRISTINA.24 Oak Avenue, Riverside
 LITCHFIELD, MARIAN E.92 Transit Street, Woonsocket
 LITTERICK, ERNEST E.152 Tobie Avenue, Pawtucket
 LOWERY, THOMAS V.1105 Chalkstone Avenue, Providence

 MADDREN, ELIZABETH.178 Whittier Avenue, Providence
 MAILLOUX, LEONARD H., JR.Beacon Avenue, Woonsocket
 MALONE, M. WINIFRED.111 Waterman Avenue, North Providence
 MAYNARD, PAULINE.24 McNiff Street, West Warwick
 McAULIFFE, ELEANOR L.178 Glenbridge Avenue, Providence
 McCARTHY, ROSEMARY.102 Ferris Avenue, Rumford
 McGINN, RUTH.100 Chapin Avenue, Providence
 McGOWAN, LILLIAN.638 Manton Avenue, Providence
 McGRATH, EILEEN.14½ Perry Street, Providence
 MEANERHON, ELEANOR M.55 Prospect Avenue, Longmeadow
 MELLEN, HELEN C.15 Robinson Street, Narragansett
 MILLER, BERTINA.42 North Pleasant Street, West Warwick
 MILLIGAN, FRANCIS S.9 School Street, Lonsdale
 MOORE, BARBARA.1684 Broad Street, Edgewood
 MORGAN, KATHRYN M.226 Central Street, Central Falls
 MORRY, MICHAEL A.20 Peach Hill Avenue, North Providence
 MUNSON, MARY G.272 Rugby Street, Providence
 MURRAY, FRANCES E.47 Alexander Street, Providence
 MURRAY, JOHN C.17 Chaucer Street, Providence
 MURRAY, MARY E.506 Prospect Street, Woonsocket

 NEWBOLD, ROBERT C.114 Franchin Street, Bristol

 OLIVIER, CLAIRE C.27 Hawley Street, Central Falls
 OLSON, EUNICE M.178 Fort Street, East Providence

 PALMER, VIRGINIA A.405 Webster Avenue, Cranston
 PERREAULT, RITA M.641 Woodward Road, North Providence
 PIATT, JEANNETTE M.477 Friendship Street, Providence
 PLACE, JANE.38 Frederick Street, Providence
 POPOVICH, ELIZABETH.11 Elm Street, Manville

 REARDON, DOROTHY A.2nd Point Road, Oakland Beach
 REYNOLDS, ALICE C.147 Atlantic Avenue, Lakewood
 RIVARD, GERTRUDE T.290 Illinois Street, Central Falls
 ROONEY, MARY E.13 Hawley Street, Central Falls
 ROURKE, DOROTHY G.722 Potters Avenue, Providence
 RUSSO, JAMES.46 Brighton Street, Providence

 SHEA, A. ELEANOR.16 Rhodes Avenue, Cranston
 SHEEHAN, REGINA A.105 Elm Street, Norwood
 SMITH, SHIRLEY E.168 Hamilton Street, Providence
 STAFFORD, MARY E.73 Belmont Avenue, Providence
 STANDEL, RITA.27 Higgins Avenue, Providence
 STELLJES, DOROTHY.98 Main Street, Wakefield
 SUITA, GENEVIEVE B.353 Roosevelt Avenue, Pawtucket
 SULLIVAN, CECILIA M.10 Goodwin Street, Newport
 SULLIVAN, MADELYN M.207 Atlantic Avenue, Providence

 TEFFT, BARBARA V.59 Pond Street, Wakefield
 TIERNEY, LAURA E.83 Spring Avenue, West Barrington
 TOBIN, MURIEL A.36 Elm Street, Westerly
 TYSON, DORIS R.21 Elmore Avenue, Greystone

 VILLATICO, GUY.87 Bartlett Avenue, Edgewood

 WALSH, MARGARET M.12 Hooper Place, Providence
 WARGOSKI, AMELIA.106 Wakefield Street, West Warwick
 WEEDEN, OLIVE G.62 Grassmere Avenue, East Providence
 WHEELAN, MARY L.60 Andem Street, Providence
 WHITMAN, ELEANOR.189 Barrington Street, Providence

CLASS RINGS
CLASS PINS
MEDALS
TROPHIES

H. T. FEELEY JEWELRY CO.

112 UNION STREET
FRANKLIN, MASSACHUSETTS

COLLEGE SEAL JEWELRY
DANCE FAVORS
DANCE PROGRAMS
INVITATIONS

H. P. HOOD & SONS

Milk and Cream

135 HARRIS AVENUE

DExter 3024

The Associated Alumni

OF

Rhode Island
College of Education

DIEGES & CLUST

Official Jewelers to the
Class of 1939

Rhode Island College of Education

17 John Street
New York, N. Y.

10 Abbott Park Place
Providence, R. I.

HADFIELD, ETHEL.....20 Eli Street, Valley Falls
HALL, ELIZABETH W.....Kenyon
HANCZARYK, JENNIE E.....15 Spring Street, West Warwick
HARLOWE, NATALIE J.....46 Messer Street, Olneyville
HELFRICH, MARY M.....4 Spring Street, Westerly
HITTE, ELAINE V.....58 Main Street, East Greenwich
HOGAN, JOHN F., JR.....20 Webster Street, Newport
HOLMES, ESTHER A.....37 Knight Street, West Warwick
JUSZCZYK, EDMUND.....East Greenwich Avenue, West Warwick
KAVANAGH, EILEEN M.....101 Lancaster Street, Providence
KENYON, THELMA.....Hopkinton
KING, WEIR LEE.....49 Clyde Street, West Warwick
KNOTT, ALICE M.....1 School Street, Thornton
LABRIE, O. MURIEL.....64 Bloodgood Street, Pawtucket
LAMBERT, BERNICE EVANGELINE.....71 Sand Pond Road, Norwood
LEARY, MARION LOUISE.....55 Manton Avenue, Providence
LEMMIS, THOMAS ALVA.....Melrose Avenue, Jamestown
LEVINE, EVA WINIFRED.....72 Sumter Street, Providence
LOKOVIC, FRANCES HELEN.....69 Malden Street, Cranston
LORD, VIRGINIA FLORENCE.....132 Washington Avenue, Providence
MacDOUGALD, WILLIAM.....980 Pawtucket Avenue, Rumford
MACOMBER, WILLIAM BERNARD.....1297 Mineral Spring Avenue, Pawtucket
MAIR, ALTHEA.....81 Ninth Street, East Providence
MARCUS, ARLENE V.....17 Lauriston Street, Providence
MARSHMAN, EUNICE MARY.....906 Hope Street, Bristol
MASON, BERNARD.....49 Farragut Avenue, Providence
MASON, WALLACE L.....406 East Avenue, Pawtucket
McALICE, RUTH.....141 Fountain Street, Pawtucket
McCAMBRIDGE, ROBERT HENRY.....129 Old Main Street, Manville
McCANN, CATHERINE.....55 Fairview Street, Providence
McCOURT, MARGARET MARY.....7 Davis Street, Valley Falls
McCRUDDEN, SHEILA P.....24 Biltmore Avenue, Providence
McDONALD, ANNE.....80 Dover Street, Providence
McGUIRE, LAWRENCE A.....275 Main Street, Washington
McKENNA, WILLIAM J.....3 River Street, Valley Falls
McLEAN, CHRISTINE G.....Osamequin Farm, Barrington
MEIKLE, A. EILEEN.....27 Jefferson Street, Lakewood
MILLER, EDITH T.....8 Glen Avenue, North Smithfield
MILLER, EDNA E.....8 Glen Avenue, North Smithfield
MORRIS, ALLAN.....121 Main Street, Lonsdale
MORRIS, GRETA.....11 Central Street, Newport
MOTTA, VIRGINIA F.....16 Water View Ave., East Greenwich
MOWRY, ENID RITA.....105 Alverson Avenue, Providence
MOWRY, PHYLLIS.....Woonsocket Hill Road, North Smithfield
MULGREW, ALICE V.....12 Sumter Street, Providence
MUNSON, EILEEN.....272 Rugby Street, Providence
MURPHY, FRANCIS J.....199 Garden Street, Pawtucket
MURPHY, MARY.....274 Cowden Street, Central Falls
MURPHY, MARY E.....30 Carney Street, Newport
NAGEL, WILMA I.....51 Newfield Avenue, Lakewood
NEIDERER, MADELINE.....725 Hope Street, Bristol
NOEL, ALINE.....48 Gough Avenue, West Warwick
O'CONNOR, MARY E.....482 Prospect Street, Woonsocket
OGELVIE, LOUISE.....61 Rocky Point Road, Riverview
O'KANE, CECILIA.....185 Reynolds Avenue, Providence
OVERTON, VIRGINIA E.....Edison Street, Hoxsie, R. I.
PETERSON, HENRY A., JR.....58 Central Avenue, Centredale
PLANT, IRENE.....846 Main Street, Pawtucket
PRINCE, EVELYN FRANCES.....317 Smith Street, Providence
PRINCE, HARRY T., JR.....50 Meadow Street, Pawtucket
PUSATERI, DOMINIE E.....403 Mount Pleasant Avenue, Providence
QUINN, CATHERINE D.....515 Spring Street, Newport
QUINN, ELIZABETH A.....73 John Street, Valley Falls
RANDALL, DOROTHY G.....8 White Parkway, North Smithfield
RATHBUN, AVIS E.....Hope
ROCKETT, PAULINE M.....Mendan Road, Cumberland Hill
ROQUE, BARBARA M.....28 Harding Avenue, Edgewood

ROSENFELD, GLORIA.....	423 Coe Street, Woonsocket
RUSSO, ALBERT P.....	112 Leo Avenue, Providence
RYAN, BARBARA J.....	87 Moorland Avenue, Edgewood
RYLAH, EDITHA E.....	29 Broad Street, Burrillville
SALISBURY, ELSIE.....	24 Weaver Street, West Warwick
SAUNDERS, HELEN.....	15 Lucas Avenue, Newport
SCHLOSSER, ELEANOR.....	87 Warwick Neck Avenue, Warwick
SCHUSTER, BERNARD.....	42 Rand Street, Central Falls
SCHWARTZ, BEATRICE.....	40 Comstock Avenue, Providence
SILVIA, IRENE.....	23 Maple Avenue, Newport
SIMEONIE, JULIA E.....	11 Metacomet Avenue, East Providence
SMITH, MARY M.....	East Avenue, Harrisville
SUGDEN, ALSTON.....	110 Cutler Street, Warren
SUTTLELL, LLOYD G.....	1200 Cranston Street, Cranston
SWIERZB, EDWARD A.....	395 Ninth Avenue, Woonsocket
SWORD, MARIAN P.....	36 Titus Street, Valley Falls
TARBOX, HENRY R.....	Camp Avenue, East Greenwich
TICKTON, PAULINE L.....	266 Park Place, Woonsocket
VAUGHN, MURIEL C.....	102 Carpenter Street, Pawtucket
VOCK, LOUISE A.....	Box 21, Bridgeton
WARD, LORENA V.....	530 Woonasquatucket Ave., Centerdale
WEISS, FREIDA.....	78 Wood Street, Oakland Beach
WENDEL, LOUIS W., JR.....	1330 Newport Avenue, Pawtucket
WHELAN, JOSEPH.....	24 Homewood Avenue, North Providence
WILLIAMS, RITA MARIE.....	47 Cambridge Street, Providence
YATES, SERENA.....	26 Merton Road, Newport



Around the Calendar with the Freshmen

Continued from page 74

- March 29. Freshmen hold class meeting on the front steps of the College under a brilliant, cloudless sky.
- April 5. The most pulchritudinous of feminine pulchritude elected to the May Queen's Court: Dot Cole and Rosemary Burns.
- April 7. Vacation!! Wheeee!
- April 17. It's over. Gee.....
- April 18, 19, 20, 21, etc. Research theme, geography notebook, research theme, woodpeckers, hawks, owls, etc.....phrases, clauses, reforms of 1789, research theme, behaviorism, transfer of training.....research theme.
- May 1. A May Day breakfast.....gayety with all the fixin's.
- May 3. Freshmen have a roaring good time burlesquing the College at the annual Stunt Night.
- May 17. We become dolls for a day on May Day.....soldier dolls and French dolls and Spanish dollars.....
- May 24. And we lift our voices in song.....for the Song Contest.
- June 1, 2. The long awaited dates for the Glee Club Operetta, Countess Maritza..... And it's worth waiting for.
- June 4. We breathe deeply as we plunge into finals.
- June 16. Hurrah (gulp).....Vacation is here (Gulp).... Our Freshman Year at the Rhode Island College of Education draws to a close. This Fall we meet again..... as Sophomores.

BEATRICE SCHWARTZ.

Acknowledgments

RICOLED '39, being the chronicle of the College year and having to do particularly with the likenesses and experiences of the Senior class, has finally gone to press. We have tried to incorporate into it the best of ideas culled from other books, from active imaginations, and from conscientious experiment. Our aim was to leave to the College an eleventh edition of the College Annual that would include both representative literary material and the most expert photography to form a colorful portrayal of student life.

The Editor takes this opportunity to thank in general those who co-operated to this end either directly or indirectly, and in particular Miss Thorpe, Professor Tuttle, Mr. McEntee, Mr. Severino, and a willing board.

Thanks also are due for their co-operation in the making of this book to Miss Lally and Mr. Harrington of Bachrach Studio, to Mr. Arthur Tomlinson and the Bickford Engraving Co. staff, and to Mr. John F. O'Hara of Oxford Press.

